"Sail on, sail on, and on and on."

The Times
LOS ANGELES

In Two Parts—32 Pages
PART I—TELEGRAPH SHEET—16 PAGES

GREATER SOUTHERN CALIFORNIA

SATURDAY MORNING, FEBRUARY 5, 1927. DAILY, 5 CENTS. SUNDAY, 10 CENTS.

Liberty Under Law—Equal Rights—True Industrial Freedom

Change Made in License Law on Cats and Dogs

Animal licenses, heretofore issued by the City Clerk, will now be issued by the Humane Animal Department of the city under ordinance passed by the City Council yesterday. Councilman Allen said the law appeals all various present ordinances on the subject and codifies them in one statute. Present licenses fees, said, are unchanged.

The ordinance empowers the department to take stray cats into custody and to charge $1 for returning them from the pound. Animal inspectors, Allen said, now have authority to approach animals on private premises and ascertain whether they are licensed and otherwise handled according to law.

BOY DID NOT DISAPPEAR

Billy Rowley, 6 years of age, did not "disappear mysteriously" at the Santa Fe station Wednesday night, police said yesterday, when they found him in his father's home today at 1512 Third avenue. The boy's mother, Mrs. M. Rowley of 1107 Glendale Boulevard, had reported the disappearance, officers said. Mrs. Rowley explanation was that he and his father from Texas with the latter they had parted. Police stated child was turned over to his mother by juvenile authorities last night on the ground that he had been illegally given into her charge.

TIES BROKEN OVER CHINA

Japan Balks at British Plan

Tokio Refuses to Accede to London Policy in Matter of Far East Control

English Cabinet Has Double Session Over Orient and Speech from Throne

[Copyright, 1927, by Chicago Tribune.]

LONDON, Feb. 4. (Exclusive)—A crisis of some kind has occurred between Great Britain and Japan on the policy in China.

A few days ago, it is learned, the Japanese Ambassador called on Sir Austen Chamberlain, British Foreign Secretary, and presented a note saying that the Japanese government desires are to remain loyal to Great Britain, but the British policy in China is not practical and not acceptable and explains the possibility of acceptance. Without prejudice to the final decision of Tokio, the Japanese diplomat declares their policy is opposed to international co-operation in China. So long as the British policy remains what it is, Japan must play a lone hand.

The Cabinet today held two meetings, part of which was devoted to the Chinese situation, but mostly to considering the draft of the King's speech for the opening of Parliament tomorrow.

It is stated the Cabinet had a long report from Minister Lampson and Consul-General O'Malley on the progress of the Chinese discussions, and also approved new orders issued by the Foreign Office, which, broadly, are to confirm the discussions.

No decisions were taken about dispatching troops from Shanghai, it is said, and the Communists, who hold-up all shipping yesterday, always are believed for that port, having no character long before the outbreak of the Chinese crisis.

It also is denied that there is any intention to break with the soviet government, although it is admitted that pressure is being brought on the government by a section of the Conservative party in favor of a rupture. It also is learned, however, that a section of the trading community is against a break and the government will do nothing until it sees what settlement develops after the opening of Parliament.

The British Labor party held a meeting today to consider the Chinese situation and sent a cable to Hankow urging the Cantonese to continue the negotiations. The moderate Labor leaders are expected to support the government policy of protecting the lives and property of British subjects.

CRIMINAL CASES

FOUND IN SITUATION

MANCHESTER, (Eng.) Feb. 4. (AP)—Lord Birkenhead is prepared to go "to

Continued on Page 2, Column 3)

COLONY UNIT FOSTERED

Coolidge Desires One Regime

Alaska, Hawaii and All Other Possessions Would Have Single Supervision

Willis Bill Considered to be Inadequate for Larger Plan Now Favored

BY KYLE D. PALMER
"Times" Staff Correspondent

WASHINGTON, Feb. 4. (Exclusive) Grouping of all the insular possessions of the United States and the Territory of Alaska under a single administration is receiving the favorable attention of President Coolidge, it was learned at the White House today.

Under existing conditions, the War Department through special bureaus administers the affairs of Porto Rico and the Philippines; the Department of the Interior is responsible for the administration of governmental affairs of Alaska and the Hawaiian Islands and the Navy administers the government of the Virgin Islands, Guam and Samoa.

President Coolidge felt it necessary to express at the White House today in more amplified form than he employed in his annual message last December, his belief that the government of the Philippine Islands and Porto Rico should be taken out of the hands of the War Department and placed in civilian control.

BILL STIRS DEBATE

The necessity arose because of controversies which already are waging in Congress over the bill introduced by Senator Willis of Ohio, to create the office of director of insular affairs.

The Willis bill is being attacked on the ground that it actually creates a colonial department in the Federal government, with the equivalent of a Cabinet officer without portfolio or seat in the Cabinet proper, at its head. Indeed, the Willis bill, by making the proposed office of director of insular affairs independent of any existing departmental control, appears to be in violation of the principle which President Coolidge himself has laid down, that it is bad administration to establish any more independent boards and commissions. President Coolidge on several occasions has expressed the belief that better administration can be obtained if regulative and administrative agencies of the government are subordinated to departmental control, instead of being under the necessarily nominal direction of the President himself.

CIVIL RULE WANTED

In discussing the matter at the White House today, President Coolidge did not go into this phase of the matter and did not approve specifically the Willis bill. He did,

(Continued on Page 2, Column 5)

"Did You Get His Number?"

ROUGE POTS IN SCHOOL GIVEN BLOW

Actress Files Protest at Clownish Facial Make-up of Young Girls

SAN FRANCISCO, Feb. 4. (AP) Charges by Mrs. Blanche Bates Creel, actress and wife of George Creel, writer, that the rouge pot is being used too freely in the San Francisco public schools, has given the Board of Education something to think about. The board takes a swing at the rouge-pot charge with the whitewash brush, maintaining that if public school children "have the look of clowns" through excessive use of rouge and carmine, as Mrs. Creel contends, it is up to parents and the children and not to teachers or other school executives.

The thing was started when Mrs. Creel sent a letter to President Esberg of the board saying that her daughter, Frances Virginia Creel, 13 years of age, had asked for this privilege of using rouge and other make-up "because the other girls at Girls' High use them." Mrs. Creel said in the letter that she was so astounded by the request that she made a visit to Girls' High.

"Of three dozen or more that came directly under my eye," she wrote to Esberg, "all of them around the ages of 13 and 14, not one had a clean, wholesome looking face."

"The teachers would catch hell from the parents," Esberg remarked, "if they attempted to correct the facial make-up of the children. Why pick on the teachers? What can a teacher do if a girl comes to school with her face all made up? It is up to the parents—in fact, entirely up to them."

Insurgents on List Invited to Party Caucus

WASHINGTON, Feb. 4. (AP)—Carrying out previously announced plans to let the La Follette insurgents of the House decide for themselves whether to return to the Republican fold, House Republican leaders have included all nominal Republicans in the list of Representatives invited to attend the party caucus of the 21st inst.

NINETY-YEAR-OLD MAN DIVORCES HIS WIFE, 81

PEORIA (Ill.) Feb. 4. (AP)—Charging desertion, George H. Perry, 90 years of age, obtained a divorce from his 81-year-old wife. They were married in December, 1923, and, according to evidence, she deserted him in July, 1924.

Will Rogers Remarks:

MIAMI (Fla.) Feb. 4. [To Editor of The Times:] We will stop those Chinese from fighting among themselves if we have to kill them to do it.

The Reading and Rambling Mayor.

COOLIDGES PLAN TO MOVE

President Selects Patterson Residence as Home for Period of White House Repair Work

WASHINGTON, Feb. 4. (Exclusive)—While the White House is undergoing repairs during the coming spring and summer, President and Mrs. Coolidge will live in the Patterson house at 15 Dupont Circle, now owned by Mrs. Elmer Schlesinger, daughter of Mrs. Robert W. Patterson and granddaughter of Joseph Medill.

The President made it known today that he prefers this house to all others that he has considered for three reasons. Its size and appointments fit it for the accommodation of the executive household and for the formal and informal entertaining connected with the Presidential office. It is within one mile of the White House executive office, to which the President will make not less than two and sometimes three trips a day. It is entirely detached, being separated from neighboring houses by its spacious grounds and therefore not only assures the President complete privacy, but simplifies the problem of guarding the Executive in temporary quarters.

Mrs. Schlesinger, whose husband is a member of a New York law concern, has an apartment in New York, but has kept her Washington house open for occasional visits to the Capital. She is coming here tomorrow to consult with the President on the arrangements for his occupancy.

OTHER REMOVALS

The President and Mrs. Coolidge will remain in the White House until after the conclusion of the season's program of receptions and State dinners and until the contractors are ready to proceed with the alterations, presumably about the end of the month or the first part of March. He will be the third President to live temporarily outside of the White House since it was built, 125 years ago. When the British burned the mansion in 1814, President and Mrs. Madison lived in Taylor's octagon house, which still stands, until the White House was made habitable again.

For six months the Roosevelts lived at 22 Jackson Place, while the White House was being remodeled.

Mr. Coolidge disclosed that he has inspected a number of the houses offered him for his temporary residence and personally chose Mrs. Schlesinger's. He thought that he and Mrs. Coolidge would be as comfortable there as in the White House. It was his impression, formed at the time of his inspection, that the Patterson house has fifteen to eighteen rooms or almost as many as the White House, which is deceptive in appearance and has not so many rooms as might be supposed. The fact is that the Patterson home has thirty rooms and ten bath rooms, being in this respect more commodious than the White House.

MARBLE STRUCTURE

The Patterson house is a four-story marble structure of pentagonal shape, on the east side of Dupont Circle. Near it are the houses of Joseph Leiter, Mrs. Mabel Boardman and Herbert Wadsworth. Across the circle is the James G. Blaine house.

The house was built in 1904 for the late Robert W. Patterson, then editor of the Chicago Tribune, and his wife; who now lives in Chicago. The architect was Stanford White, and the house, which is a beautiful example of Italian influence, is regarded as one of the monuments to his genius. For a quarter of a century it has been a center of the activities of the capital's formal society, and as the meeting place of the leaders in government it has been the scene of a deal of history making.

The house curves around a segment of Dupont Circle, fitting it like a glove. On the ground floor there are a large foyer, with a large stone fireplace, a reception room and smoking-room, completely walled with books. On one wall of the foyer hangs an ancient gobelin tapestry, twenty feet long and eight feet wide.

LARGE DINING-ROOM

A staircase, dividing at a landing into two flights, leads to a spacious foyer on the second floor, opening from which are three rooms of stately proportions. The dining-room, with red tapestried walls and mahogany Adam furniture, seats sixty persons at table. At one end is a white marble fireplace. The ballroom is done in white paneled plaster with pink hangings and Louis XV furniture. The library, separated from the ballroom by a palm garden, is in

(Continued on Page 2, Column 4)

TAX-CUT CRY SMOTHERED

Insurgents Join Regulars

Democratic Move Defeated by 46 to 33 and Surplus Will Go to Cut Debt

Levy-Reduction Propaganda Called Mere Expedient to Steal G.O.P. Credit

WASHINGTON, Feb. 4. (AP)—Lining up together on a political question for the first time in years, Republican regulars and insurgents today smothered the Democratic effort to have the Senate declare for tax-reduction legislation at this session of Congress.

They put through, 46 to 33, a resolution sponsored by Norris of Nebraska, one of the leaders of the insurgents, declaring the sense of the Senate that the surplus now in the treasury should be applied to the reduction of the public debt.

This measure was a substitute for the resolution of Senator Harrison, Democrat, Mississippi, which would have expressed the sense of the Senate that there should be tax reduction at this session to absorb the surplus.

LINE-UP GIVEN

One Democrat, Blease of South Carolina, joined with the Republican regulars and insurgents in support of the Norris proposal, while six others voted for the Harrison resolution as "perfected" by the Norris substitute. They were Ashurst, Bruce, Glass, Smith, Walsh of Montana and Wheeler.

The roll call on the Norris substitute follows:

For: Republicans—Bingham, Cameron, Capper, Cousens, Curtis, Dale, Deneen, Edge, Fess, Frazier, Goff, Goeding, Greene, Hale, Howell, Johnson, Jones of Washington, Keyes, La Follette, Lenroot, McLean, McMaster, Mayfield, Means, Metcalf, Moses, Norbeck, Norris, Nye, Oddie, Pepper, Phipps, Pine, Reed of Pennsylvania, Robinson of Indiana, Schall, Shortridge, Smoot, Stanfield, Stewart, Wadsworth, Warren, Weller and Willis, 44; Farmer-Labor—Shipstead, 1; Democrat—Blease, 1; total, 46.

Against: Democrats — Ashurst, Bayard, Bratton, Brookhart, Bruce, Caraway, Dill, Ferris, Fletcher, George, Gerry, Glass, Harris, Harrison, Hawes, Heflin, Jones of New Mexico, Kendrick, McKellar, Mayfield, Neely, Overman, Pittman, Robinson of Arkansas, Sheppard, Simmons, Smith, Steck, Stephens, Trammell, Tyson, Walsh of Massachusetts and Walsh of Montana, 33.

POLITICAL CHARGES

During the nearly two hours of debate which preceded the voting Senators Bruce, Democrat, Maryland, and Smoot, Republican, Utah, undertook to carry the discussion beyond the plane of politics, but Senator Gillett, Republican, Massachusetts, one of the administration's spokesmen in the Senate, began the debate with political references, and Harrison closed it in like manner.

"This is a palpable and barefaced attempt of Senator Harrison to transfer to himself and his associates some of the popularity of this administration, resulting from tax reduction," said the former Speaker of the House.

"This same attempt was made in the House. We all know this is merely a gesture. With the crowded condition of the calendar it is not possible to pass tax legislation at this session and in my judgment it would be unwise to do it."

Harrison opened up with the declaration that in the ten years he had been in the Senate there never had been "any question shrouded in more political hypocrisy by the membership than this one."

FIGURES CITED

Adverting to Gillett's complaint that the Democrats had not extolled the economy virtues of President Coolidge he replied by citing the fact as an illustration that in the operation of the White House, of which the President has sole jurisdiction, in 1921 Wilson expended $197,000; in 1922 Harding expended $206,000; in 1923 Harding expended $348,000, and Coolidge, as soon as he got in in 1924, expended $450,000; in 1925, $411,000, and in 1926, $483,000.

"That's the kind of economy the President exercises," Harrison said.

(Continued on Page 2, Column 3)

DELUGE OF 2.55 INCHES IN CITY RESULTS IN FLOODS

Little Actual Damage Done While Autos Stall and High Water Rushes in Basements

Partly cloudy weather with moderate temperature for today was forecast by the Weather Bureau last night following one of the season's heaviest rainfalls. The precipitation, which was general over Southern California was particularly heavy in Los Angeles, the rain gauge showing 2.55 inches for the city at 11 p.m. This brings the season's total rainfall to 8.51 inches. Normal rainfall total for this time of the year is 8.55 inches; at this time last year Los Angeles had 7.81 inches.

Rainfall Figures

Following is the rainfall, in inches, reported from various Southern California points up to 6 p.m. yesterday with the exception of Los Angeles, where an unofficial reading was taken at 11 p.m.:

	Storm.	Season.	Last Season.
Los Angeles	2.55	8.51	7.81
Alhambra	1.43	10.97	7.34
Arcadia	1.17	8.89	7.82
Alta Loma	1.57	9.07	...
Azusa	1.14	9.58	2.06
Bakersfield	.67	4.80	2.43
Baldwin Park	1.17	8.85	6.90
Balch Camp	2.43	17.33	8.65
Bellflower	1.50	8.67	2.78
Betteravia	1.31	8.04	6.89
Buena Park	1.93	8.80	...
Burbank	1.30	7.69	7.39
Crane Valley	2.80	23.35	23.49
Carpinteria	1.37	10.11	3.80
Covina	1.02	7.95	6.01
Corcoran	.42	5.32	1.77
Del Mar	.18	6.22	6.54
Downey	1.09	8.10	5.54
Duarte	1.15	9.77	7.33
El Monte	1.04	11.36	7.32
Escondido	1.16	7.12	8.61
Fontana	.82	7.95	7.27
Fullerton	.89	7.78	5.16
Fresno	.21	5.44	4.07
Glenville	1.02	10.28	...
Girard	1.05	7.53	...
Glendale	1.30	12.20	8.38
Glendora	1.40	9.30	9.11
Guadalupe	1.30	8.90	8.10
Goleta	1.02	12.43	4.76
Hanford	.35	7.01	2.54
Hermosa	.74	4.80	...
Highland	.49	6.79	7.13
Huntington Lake	1.10	18.80	12.54
Inglewood	1.41	6.10	5.93
Kern Canyon	.49	3.91	2.43
Kirkhoff	1.95	15.68	9.63
Lemoor	.46	5.73	1.45
Laguna	.38	3.70	...
Lompoc	1.03	9.21	3.60
Lindsay	.75	6.69	2.52
Long Beach	.44	3.72	4.20
Manhattan Beach	.38	3.22	...
Monrovia	1.35	10.06	8.16
Montebello	1.24	8.37	6.74
Montecito	2.10	13.28	4.96
Monterey Park	1.35	10.36	7.05
Mt. Wilson	2.21	12.76	11.23
Newport Beach	.41	4.75	5.70
Ontario	.78	6.63	6.43
Orcutt	1.10	8.04	5.95
Oxnard	1.17	7.96	7.91
Palmdale	.84	4.05	1.63
Pacoima	1.36	7.43	7.35
Palos Verdes	....	4.17	...
Pasadena	1.37	10.40	9.38
Pico	1.26	8.86	6.32
Pomona	1.30	8.66	6.72
Porterville	.69	7.23	3.97
Redlands	.38	5.43	6.85
Redondo Beach	.89	4.31	1.73
Riverside	.39	5.11	3.52
San Bernardino	.90	7.53	5.77
San Dimas	1.12	8.30	7.34
San Fernando	1.38	7.49	7.35
San Gabriel	1.18	10.32	7.34
San Marino	1.25	10.50	7.80
San Pedro	.70	5.18	4.18
Santa Ana	.30	5.44	3.62
Santa Barbara	1.98	13.98	5.69
Santa Maria	1.42	8.07	4.63
Santa Monica	1.68	7.26	4.80
Santa Paula	2.62	11.23	8.17
Santa Ynez	1.65	9.83	3.50
Tule River	1.10	20.17	9.95
Talbert	.36	4.12	4.93
Tustin	.34	5.68	...
Upland	1.14	9.42	6.98
Van Nuys	.90	6.24	5.44
Venice	1.68	7.36	4.80
Ventura	1.85	8.48	7.04
Whittier	.92	7.98	6.26

FARM LOAN BANK FOR PERU

WASHINGTON, Feb. 4. (AP)—Peru is to have a farm loan bank system and has engaged an American expert to establish it.

Yesterday's rain was part of the storm that gave the northern part of the State such a heavy downpour the day before, according to Col. H. D. Hersey, in charge of the local office of the United States Weather Bureau. The storm had its origin in the North Pacific Ocean and was on its way inland last night.

So fast did the rain come down yesterday morning that many districts in the city were completely under water, traffic was tied up downtown, basements were flooded and motorists were marooned in streets that ran torrents of water from curb to curb. On the whole, however, no great damage was done, despite the spectacular nature of the downpour. The heaviest deluge in the downtown district, according to the Weather Bureau gauges, came between 9:40 a.m. and 10.10 a.m., during which time .54 of an inch of rain fell.

Outside of temporary inconvenience, the runoff in the city district was handled satisfactorily by storm drains. As usual, sections in the southern part of the city where the water as the runoff began to pile up.

The completed section of the new Sacatela drain handled its share of the runoff easily. The same was true of the West Adams drain. No particular damage was reported to the city, according to Assistant City Engineer Stewart.

Traffic on Wilshire Boulevard at Mariposa street was shut off when flood waters came pouring down from the old section of the Sacatela wash. The veritable river of water, four feet deep, roared across Wilshire, swept out a small steel bridge and became a heaving whirlpool as it poured into the opening of the completed section of the storm drain. This flood of considerable quantity rains will be eliminated when the work on the new section of the drain above Wilshire is completed. Steps to let the contract for the work are under way.

CARS ABANDONED

Vernon avenue, in the vicinity of Eleventh avenue, was true to form and the flood held up motorists. At one point several automobiles had to be abandoned in the middle of the street when waters rose so high they swept over the floors of the cars.

At Sixth and Catalina streets the street was under more than two feet of water and a crowd gathered to watch motorists try to negotiate the rapids.

Even in the downtown districts pedestrians were marooned by the waters. At Seventh and Broadway the water was over the curb, with traffic officers carrying women across the streets in their arms. Sixth street at Grand flowed like a river. A sewer manhole on Flower at Fourth blew out and shot a geyser of water high in the air. The same thing occurred on Glendale Boulevard near Mack Sennett's studio.

The mountain districts got their share of the downpour, although the precipitation in the higher altitudes did not reach the figures anticipated. Chief County Flood Control Engineer Peagan said that the mountain districts have absorbed about as much water as they can and what comes down from them now will run off to the sea for the most part, this being particularly true of the San Gabriel watershed, where brush fires of recent years have denuded the slopes.

SNOW FALLS

Of particular interest to outdoor lovers and hikers were the reports from the Automobile Club of Southern California to the effect that snow fell throughout most of the day at Big Bear, Lake Arrowhead and at the county recreation camp at Big Pines. The City Creek and desert roads to Big Bear both were open last night. To Arrowhead Lake both the Waterman Canyon and Hesperia roads were open. The same was true of the roads to Big Pines.

Particular caution was urged by club officials and road authorities on motorists who plan to go into the

(Continued on Page 2, Column 1)

THE DAY'S NEWS SUMMED UP

THE SKY. Cloudy. Wind at 5 p.m., 21 miles, S. Rain, .54 inch. Thermometer, highest, 58 deg.; lowest, 51 deg. Forecast for Los Angeles and vicinity: Partly cloudy. For complete weather report, see last page of this section.

CONTENTS. Radio, Page 7, Part II; Books and Financial, Pages 13, 14, Part I; Oil News, Page 16, Part II; Sports, Page 6, Part II; Comics, Page 16, Part I.

NEWS OF SOUTHERN COUNTIES. Page 4, Part I.

SERIAL AND DAILY SHORT STORY. Page 5, Part II.

LESSONS IN SPANISH. Page 5, Part I.

SHIPPING NEWS. Page 9, Part I.

SPORTS. Standard basketball team defeats U.S.C. quintet, 24 to 19. Page 1, Part I.

Hal Rosenberg whips Bushy Graham in New York ring, but forfeits fourth bantamweight title by failure to make weight. Page 11, Part I.

RAIN CITY. Los Angeles gets 2.53 inches of rain as minor floods sweep city. Page 1, Part I.

Federal agent officers tracing history of negroes of T. H. Green, broker. Page 9, Part II.

Number of tourist cars entering state last year show 400 per cent increase over 1925. Page 1, Part II.

Curtain rises to open with matinee today. Page 9, Part II.

Governor Judge Stutsman regarded as successor to Judge Willis as presiding judge of Municipal Courts. Page 7, Part II.

Testimony of Crumb ushed in ("Bow-Peep murder" hearing. Page 16, Part I.

Seizure of Chinese and seizure of dope reported to have nipped ring here. Page 10, Part II.

Actress sues two dames as apartment-house keepers. Page 1, Part II.

SHOPPING GLOBE. Sayer goes to Folsom gallows ending record in the State. Page 2, Part I.

FOREIGN. EASTERN. William E. Corey, New York bank president, forced out of Bankers' Association, by own hand. Page 1, Part I.

Ivar Kreuger grinds out manuscript in struggle to pay off debts. Page 1, Part I.

New York manslaughter jury scrapped after Attorney promises to

WASHINGTON. Coolidge seeks unified control for United States possessions. Page 1, Part I.

Senate defeats Democratic move for tax reduction. Page 1, Part I.

Coolidges to live in Patterson residence while White House undergoes repairs. Page 1, Part I.

Phillips confirmed as first Minister to Canada; Sterling choice as Dublin envoy; Bliss to Argentina. Page 3, Part I.

Appellants in Ford case expect to turn tables and collect tax refund. Page 4, Part I.

Argument on Swing-Johnson bill will start in House today. Page 4, Part I.

Debate on farm-relief bill in Senate develops sectional opposition. Page 4, Part I.

New chapter of Constitution Club put under way in Washington. Page 8, Part I.

FOREIGN. Japan breaks with Britain on Chinese policy. Page 1, Part I.

Consort at freeing prisoner at Vatican reported near in Italy. Page 1, Part I.

Polacars warns against immediate stabilizing of franc. Page 3, Part I.

Hundreds of wounded drift back from Chinese battle front. Page 3, Part I.

Hudson Maxim Taken Ill With Anemia Attack

LAKE HOPATCONG (N. J.) Feb. 4. (AP)—Hudson Maxim, author and explosive expert, is ill from anemia at his home here.

Returning yesterday, on his seventy-fourth birthday, from a three months' trip to the Pacific Coast, he went to bed immediately.

He became ill on the Coast and physicians advised him to return home.

Bay City Official Scooped Up by Steam Shovel

SAN FRANCISCO, Feb. 4. (Exclusive)—Dist.-Atty. Matthew Brady now knows how Mother Earth feels when being excavated. While attending a ground-breaking ceremony today, he was scooped up by a steam shovel and hung suspended in midair, his trousers hooked securely in a bolt, for several minutes.

BANK PRESIDENT KILLS SELF

William Knox, Former Head of American Bankers' Association, Takes Life in New York

NEW YORK, Feb. 4. (AP)—A revolver shot, muffled by the roar of traffic outside the Forty-second-street branch of the Bowery Savings Bank, today ended the life of William Elliott Knox, who rose from a minor clerkship to the presidency of the bank and of the American Bankers' Association.

Percy Delamoter, secretary, who had seen Mr. Knox enter a third-floor lounge room to rest after luncheon, went to summon him to the telephone in his office downstairs. He found Mr. Knox, a revolver gripped in his hand, lifeless on the floor. A physician said he had been dead half an hour.

Officials of the bank attributed Mr. Knox's suicide to general ill-health. They said he suffered a nervous breakdown three months ago. Recovering, Mr. Knox returned to duty at the bank, working, they said, eight, ten or twelve hours a day as conditions dictated. He was not despondent at any time, they said.

Mr. Knox was born in Strabane, Ireland, in 1862. He came to America as a boy and was educated in New York public schools and City College. He entered the employ of the Bowery Savings Bank in 1885 as a clerk. In 1922 he was made president. Under his direction the bank became the second largest savings bank in New York with a total of $259,000,000 in deposits and 211,000 depositors.

He was succeeded as president of the American Bankers' Association in 1925 by Oscar Wells of Birmington, Ala.

Recently three tellers in the Bowery Savings Bank were arrested and confessed to having embezzled $45,000 of the bank's funds, which they lost playing horse races. Suspended sentences were imposed and the tellers put on ten years' probation.

The board of trustees of the bank issued a statement which said, in part:

"Mr. Knox had been in a serious condition for several months, but there was nothing whatever in the condition of the bank or of his relations to the bank that was not in every way satisfactory.

"Mr. Knox at the January meeting of the board of trustees had been re-elected president of the bank by a unanimous vote."

"Perhaps the most valuable asset a boy can have for education and a willingness to begin using it in a humble capacity . . ."

Says
W. W. Atterbury
PRESIDENT PENNSYLVANIA RAILROAD COMPANY

In His Story
If You Want to Succeed

Which Will Appear in the
TIMES MAGAZINE TOMORROW

America's most successful men are writing their experiences, morning and night, for readers of The Times. Don't miss one of these messages.

It's a Million Dollar Series

POPE MAY GAIN FREEDOM

Church and State Reported on Eve of Agreement Releasing "Prisoner of Vatican"

[Copyright, 1927, by Chicago Tribune.]

ROME, Feb. 4. (Exclusive)—Quietly but effectively both the Vatican and the Italian government are working out details for a concordat which will release the Pope from his voluntary imprisonment in the Vatican Palace, it was said by an important member of the college of cardinals.

According to the present program, it is hoped to reach an agreement in time to enable the Pope to participate in the Eucharistic Congress to be held in Bologna in September. While both the Italian government and Vatican officials issue official denials that such proceedings are under way, it is said that there is every prospect of a successful issue.

A speedy conciliation between the state and the church regarding the education of Italian youth, it is pointed out, will be achieved in order to place nothing in the way of the negotiations. Assurances have been given to the Vatican that there will be no repetition of the outrages against churchmen or church property which occurred during the fall in many parts of Italy.

The Vatican placed a difficult obstacle in the way of the negotiations recently, when it declared it cannot make peace with a political party and that if a concordat is reached it

RELIABLE USED CARS

may be purchased from reliable dealers. Reliable dealers advertise their used cars in

Times Want Ads

HEAVY RAIN STALLS CARS AND DOES SOME DAMAGE

Greatest Precipitation Accorded to Downtown Area as Mountain Regions Report Snow

(Continued from First Page)

mountains over the week-end where there is snow and mud. The trip should not be attempted without skid chains and a shovel. Persons who go unprepared and get into trouble merely block the roads and prevent others from getting up, it was pointed out.

The Southern California Edison Company reported heavy snowfall in the mountains in the Huntington Lake country. The average rainfall over that area was about 2.20 inches. Snow around Huntington Lake fell to the depth of about one and one-half feet. Back of Huntington Lake the snow on the level is about 5.5 feet deep. The snowfall to date has been about 9 feet, which is about 90 per cent higher than the seasonal average for the last ten-year period.

LITTLE TROUBLE

The Southern California Telephone Company reported a remarkably small number of telephones put out of commission temporarily by the storm. In one neighborhood about 150 phones were knocked out when a manhole was flooded and an open-spliced cable where work was being done was inundated. In addition, about 150 other telephones suffered interrupted service.

As the storm neared the Mexican border the precipitation began to taper off. Santa Maria reported 1.42 inches, Bakersfield .67 of an inch; Porterville, .67 of an inch; Ventura, 1.68 inches, with the season's heaviest snowfall on the Topa Topa Mountains. Newport Beach had .41 of an inch, Laguna Beach, .36; Tustin, .34, and Escondido, .15.

Rainfall in the San Gabriel Mountains was not as heavy as expected, with little run-off. Opid's Camp, with 2.33 inches; Hooper's with 2.65 inches, San Gabriel Canyon with 1.50 inches, are typical examples of the mountain precipitation.

The foothill district received a healthy soaking. Monrovia reporting 1.35 inches, Duarte, 1.15 inches, and Arcadia, 1.17 inches. Glendale reported 1.90 inches, with some of the streets running deep with water. Glendale reports a season's total of 12.20 inches of rain.

SAN GABRIEL REGION

Switzer's Camp in the Arroyo Seco last night reported a rainfall of 2.35 inches for the past twenty-four hours, according to county flood-control officials, making a total for the season of 14 inches. Other reports were Mt. Wilson, 2.43; for the storm, for the season, 13.42; Opid's Camp, on the west fork of the San Gabriel, 2.33, for the storm, 12.50 for the season; Valley Forge, on the west fork of the San Gabriel, 2.65 for the storm, for the season, 16.15.

Hooper's Camp in Big Santa Anita Canyon, reported 2.66 for the storm and 20.66 for the season; San Gabriel Intake, 1.56 for the storm, for the season, 10.67; Ben Maston, east fork of the San Gabriel, 1.50, for the storm, 10.40; Thompson Creek dam, .70 for the storm.

Snow was reported at Table Mountain, Big Pines Recreation Park and Prairie Forks.

VALLEY'S WATER SUPPLY ABOVE NORMAL

FRESNO, Feb. 4. (AP)—Slightly better than normal prospects for the San Joaquin Valley water supply are contained in the January mountain snows and valley rainfall survey of the United States Weather Bureau, made public today.

"The precipitation reports which are at hand for the month of January," says the report, "show that at mountain and foothill stations about 95 per cent of the January average was received, but owing to the heavy precipitation of November, the seasonal totals at most stations remained above normal by a negligible margin."

Rainfall at San Joaquin Valley points today was evenly distributed and at mountain and foothill stations ranged from 1 to more than 3 inches, according to the report of the Fresno Weather Bureau.

In Fresno the rainfall amounted to .89 of an inch, bringing the seasonal fall to 8.64 inches as against last year's rainfall to date of 4.87 inches and a normal of 5.25.

The Southern California Edison Company reported 18 inches of new snow at Huntington Lake, with a total depth of 65 inches now on the ground. At Florence Lake 20 inches of new snow fell, making a total of 91 inches on the ground. Shaver Lake received 6 inches of new snow, making a total of 32 inches on the ground.

Melted snow at Huntington Lake yielded 1.10 inches of water, at Florence Lake 1.80, and a total of rain and melted snow at Shaver Lake of 1.95 inches.

Stations of the San Joaquin Light and Power Corporation reported as follows: Crane Valley, 2.80; Power House No. 1, 2.00; Kerckhoff, 1.95; Tule River headworks, 1.10 inches.

CLEAR SKIES FOLLOW RAINSTORM IN NORTH

SAN FRANCISCO, Feb. 4. (Exclusive)—Sunshine and clear skies here today marked the end, temporarily, at least, of the rainstorm which has swept the entire Pacific Coast for the last four days. The low-pressure area which caused it is moving eastward, but Forecaster Reed sighted a new low in the North Pacific, which brought a prediction for unsettled weather. The immediate prospect, he said, is for dropping temperatures with frost by morning in the Bay District and the Sacramento, Santa Clara and San Joaquin valleys.

Municipalities, railroads and utilities today are repairing damage done to thetr properties by excessive storm waters.

The final splurge of the storm brought heavy precipitation to Central California.

Rainfall, in inches, reported up to 5 p.m. today was as follows:

	24 hours.	Seasonal to date.	Seasonal last year.
Eureka	.06	32.58	19.71
Red Bluff	.00	17.57	13.68
Sacramento	.02	10.74	7.69
Santa Rosa	T.	25.49	18.58
San Francisco	.01	16.17	11.87
Stockton	.02	7.62	5.84
San Luis Obispo	1.02	14.66	10.37

LARGE SAFETY MARGIN IN ALL COUNTY DAMS

An average rainfall of 2 1-2 inches up to 6 p.m. took place in the mountain region yesterday, it was reported to J. W. Reagan, chief county flood control engineer. Little water is coming from any of the canyons, the reports said. The Tujunga has a small stream and Rubio and Eaton canyons still are dry. Reports from the canyons in which dams have been or are being constructed were as follows, according to Mr. Reagan's report:

Pacoima dam and reservoir—About 175 acre-feet of water is in the Pacoima dam, standing about 100 feet in depth against the dam. This structure will impound 175 acre-feet more without injury to the dam.

Devil's Gate dam—But a very small stream is coming down the Arroyo Seco and there is practically no water yet behind the dam with 4500 available acre-feet storage. No injury can come to this dam, as the spillway has been completed some yea

Santa Anita dam—Not more than forty or fifty acre-feet of water is yet behind the dam. This dam is practically completed, along with its spillway, and is ready for a flood of almost any magnitude.

Sawpit dam above Monrovia—This dam has ninety acre-feet of water in it and the concrete structure is in such a condition that any flood may pass over the center of it without injury.

San Dimas dam—Practically no water in it. Spillway has been completed some years and is prepared to take a flood of any magnitude.

Live Oak Dam—Practically no water in it. Spillway prepared to take care of any flood.

Puddingstone dam—About 300 acre-feet of water here with the dam to such a height that it will impound more than 3000 acre feet. Waste-way tunnel completed and double-trash racks in place.

Thompson Creek dam—No water in this dam, which has spillway tunnel completely concreted and double trash racks in front of it, together with an ample spillway.

Wolves Driven From Door of Champion Hiker

NEW YORK, Feb. 4. (AP)—Edward Payson Weston, 81 years of age, champion pedestrian, almost destitute yesterday, faced a cheerier outlook today as friends contributed money and food to help replenish the depleted larder of his tiny flat in Lower Manhattan.

With contributions yesterday came promise of further funds and the offer of a job. The New York Press Club promised financial assistance to the walking champion, once a New York newspaperman.

STUDENTS ATTACK TEACHERS

VIENNA, Feb. 4. (AP)—The school of anatomy of Vienna University has been closed "until further notice" as a result of rioting among the students. During the disorders Dean Maresch of the medical school and Prof. Hafer were attacked by a group of Nationalist students.

Scenes in Los Angeles After Clouds Wept Copiously

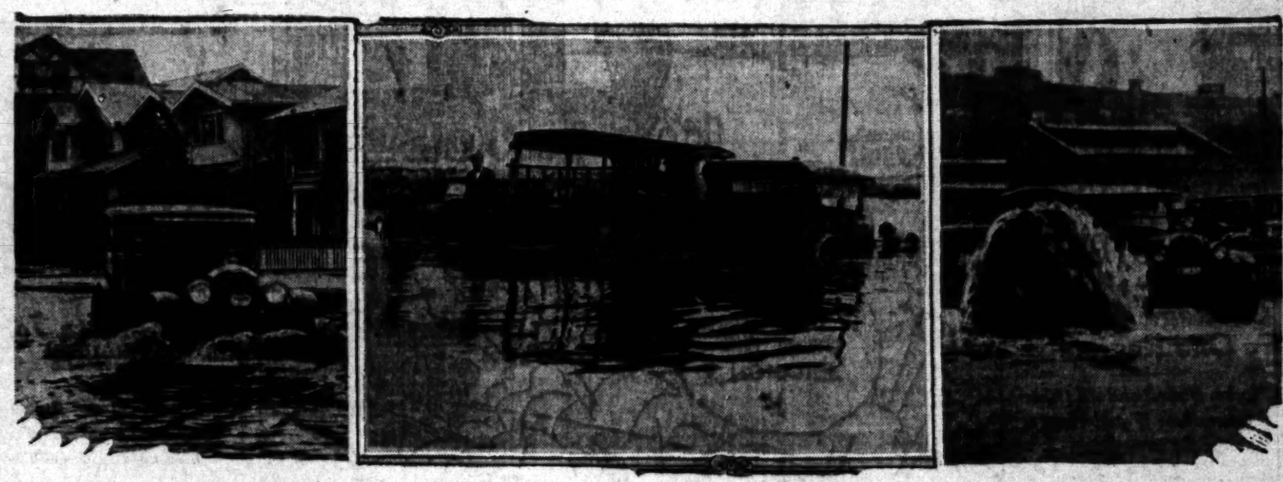

Photographer's Views Taken During Rainstorm

Left—At the intersection of Catalina and West Sixth streets a woman driver pushes through the river. Center—West Vernon and Eleventh avenue intersection resembled a good spot for duck shooting. Many cars were stalled at this point. Right—At Fourth and Flower streets a storm drain overflowed a la Old Faithful. See Yellowstone Park literature.

YOUNG VANDERBILT TOILING

Cornelius, Jr., Grinds Out Manuscripts and Does Own Cooking in Struggle to Pay Off Debts

NEW YORK, Feb. 4. (AP)—Doing his own cooking, Cornelius Vanderbilt, Jr., is grinding out manuscripts in a tiny Fifth-avenue apartment as part of his fight to win back wealth. He is $3,000,000 in debt. His tools are a portable typewriter, sheafs of copy paper and a pocketful of pencils. His workshop is his home—a two-room kitchenette apartment on the seventh floor rear of 741 Fifth avenue, over a toy shop. His neighbors are artists, musicians, photographers and the like.

While Vanderbilt works day and night turning out magazine articles and motion-picture scenarios, laborers are busy across the street demolishing the famous chateau of his grandmother, Mrs. Cornelius Vanderbilt.

"I'm going to pay off every penny I owe if it takes me fifty years," Vanderbilt said. "I am determined that no one shall lose a penny from having trusted in me and my ventures."

Vanderbilt may come into some of the family fortune in time, but he is not banking on that now. He has however, let it be known that he favors removing from the military arm of the government any measure of control over insular possessions.

Hardly a chance remains of there being any legislation on the subject at this session of Congress, but it is one that is becoming of increasing importance, particularly as it affects the Philippines. The present-day controversies are but preliminary to the more violent ones that certainly will arise in the future. Out of all of it may come the creation of a coherent colonial policy in the Federal government, something which it never has had, replacing an illogical hodgepodge that now exists.

In the discussion at the White House today, attention was called to the fact that the President in his annual message of December 7, last, had said:

"At an early day, those possessions (the Philippines and Porto Rico) should be taken out from under all military control and administered entirely on the civil side of the government."

It was explained that largely by accident the Bureau of Insular Affairs having jurisdiction over these possessions is established in the War Department.

PARADOX EXISTS

The Army took possession of the islands during the Spanish War and was in control in the transition period from military to civil government. Then, being the one department familiar with these territorial acquisitions, the War Department went on handling them, although in each of the two possessions, the actual government is in no way military, but instead is entirely civil.

Nevertheless, the President is aware the people of Porto Rico and the Philippines get the idea, erroneous though it may be, that because the Bureau of Insular Affairs is a branch of the War Department, the government takes on a military aspect. The President believes that everything possible should be done to remove that impression and that all the outlying possessions should be brought under central control at Washington.

This, of course, is what the Willis bill purports to do, but only in so far as the Philippines, Porto Rico, Guam, Samoa and the Virgin Islands are concerned. The Willis bill leaves the territories of Alaska and Hawaii in the Department of the Interior, where they are now. The impression prevails that Senator Willis, who is a warm friend of Col. Carmi Thompson of Ohio, who recently made a survey of the Philippines for the President, has taken account only of a part of what may be termed the country's colonial problem.

EQUALLY AS WELL

He, it is said, has been taking his advice from Col. Thompson and apparently has not considered the President's preference for all administrative authority being established in existing departments.

The President today let it be known that he does not imagine that the insular possessions could be administered any better than they now are being administered through the military departments, but that a civil department should administer them equally as well.

The whole discussion gets back to the matter of a scientific reorganization of the Federal government in all its branches. This question needs settling, of course, just as much as ever, but has not been to the front very much of late because of the tremendous power of inertia that is characteristic of government establishments. Every bureau or government agency in the whole long list to be found in the official catalogue resists any change in its status. It does not resist actively, but its passive resistance has overcome every effort at reform.

Every official and unofficial committee and commission that has studied the problem of government organization and recommended changes, has dwelt on the illogical manner in which the country's extraterritorial possessions are directed. With Alaska and Hawaii under the Department of the Interior, the Panama Canal Zone, through the Canal Commission, under the War Department, the Philippines and Porto Rico, through the Bureau of Insular Affairs, also under the War Department, and the Navy Department managing the Virgin Islands, Guam and Samoa, more or less under naval regulations, with naval officers as governors, there is no unity of policy or control anywhere.

'Golden' Circle Opera Box Sold by Vanderbilts

NEW YORK, Feb. 4. (AP)—New York social leaders who hold boxes in the famous "Golden Horseshoe," at the Metropolitan Operahouse today learned of the withdrawal from their midst of two more members of the Vanderbilt family. Mrs. Henry White and Mrs. Hamilton McK. Twombly, daughter of the late William H. Vanderbilt, have sold parterre box No. 17 to H. F. Manville, president of the Johns-Manville Corporation, it was learned.

Although no price in the transaction was made public, it has been indicated the sale involved the same sum as was involved when their nephews, Harold S., and William K. Vanderbilt, sold for $300,000 their box No. 6 last October.

No reason for the withdrawal of the Vanderbilt sisters from the parterre box circle was given. The withdrawal leaves only three members of the Vanderbilt family represented in the "golden" crescent.

Atlanta Hotel Indicted After Bath-Tub Party

ATLANTA (Ga.) Feb. 4. (AP) — The Dinkler Hotels, a corporation which owns the Ansley Hotel, and M. B. Petty, were indicted by the Fulton county grand jury today on charges of violating the prohibition law.

The jury has been investigating a party given by the Atlanta Co-operative Club January 17 at which liquor was asserted to have been served and a "bath-tub scene" with a little negro girl in the principal role put on as the finale of the entertainment program.

ROTARY REACHES FINLAND

CHICAGO, Feb. 4. (AP)—The formation of a Rotary Club at Helsingfords, Finland, extending the organization into a thirty-eighth nation, was announced today by the Rotary International.

King and Queen Consider Trip to Fete in Canada

TORONTO (Ont.) Feb. 4. (AP)—King George and Queen Mary have been invited to visit Canada this summer to attend the diamond jubilee of confederation in Ottawa in July and have indicated they will consider the invitation, Premier King of Canada announced here today.

COOLIDGES IN MOVING PLANS

(Continued from First Page)

green with an enormous couch facing a fireplace and mantelpiece of tawny Italian marble.

Above the staircase the walls are adorned with the heads of deer, moose, caribou, mountain goat and other animals which have fallen prey to Mrs. Schlesinger's rifle. On the third floor are three double and three single bedroom. On the fourth floor are the servants' rooms and a master's suite.

The repairs to the White House, which are to take four months, comprise the replacement of the roof and the fireproofing of the upper stories. For this work Congress appropriated $350,000, and $25,000 for rental of temporary quarters for the executive household.

KLAN ORGAN ADMITS ERROR ON RATHBONE

WASHINGTON, Feb. 4. (Exclusive) The Fellowship Forum, organ of the Ku Klux Klan and other anti-Catholic organizations, stated in its issue today that it made a mistake last week in announcing that Representative Rathbone, Republican, Illinois, would head the advisory committee of 1000 which is to sponsor its broadcasting station now being established near the Capitol. The station is being erected largely with Klan subscriptions.

Representative Rathbone stated tonight that he is not and never has been a member of the Ku Klux Klan.

COOLIDGE SEEKS COLONIES UNIT

(Continued from First Page)

FORD RAPS DEATH PENALTY

Capital Punishment Declared by Auto Wizard to Be Wrong Cure for Crime

DETROIT, Feb. 4. (AP)—Capital punishment is as fundamentally wrong as a cure for crime as charity is as a cure for poverty, in the opinion of Henry Ford. Mr. Ford made this statement today in expressing unqualified opposition to capital punishment.

Several capital punishment proposals are before the Michigan State Legislature.

"The same people—ministers and editors—who listened to the war propaganda of fifteen ten years ago, teaching the doctrine of killing, are now rooting for capital punishment," Mr. Ford said.

"It is wrong to kill a man—everybody agrees to that. It does no good to the man, it does no good to society. Capital punishment is as fundamentally wrong as a cure for crime as charity is as a cure for poverty.

WORK GIVEN AS CURE

"If the finances of the country were properly adjusted there would be plenty of work for these boys who are committing crime, and it is my opinion that every one of them would work if there was work to do.

"But we kill—or want to kill—the criminal, because it is the easiest way of disposing of the problem. We are taking hold of both problems by the wrong handle. I wouldn't mind giving a man a licking, but I wouldn't want to kill him, and I don't see how anyone can vote for capital punishment unless he himself is willing to in their attitude toward human life."

Fighting Begins With Portuguese Revolutionaries

LISBON (Portugal) Feb. 4. (AP)—Fighting was in progress at a late hour tonight at Oporto, where a revolutionary movement was started yesterday.

The building at Oporto used as revolutionary headquarters is surrounded by troops who are trying to arrest the members of the revolutionary committee, the government announced.

BILL FOR DISTILLERY BOARD INTRODUCED

WASHINGTON, Feb. 4. (AP)—Declaring that the supply of medicinal whisky must be increased immediately, if future stocks are to be safe for the sick, Representative Celler, Democrat, New York, today introduced a bill authorizing a commission to pass upon applications by distilleries to manufacture the product for the government.

OLD-TIME MAKER OF CEREAL FOODS DIES

OAKLAND, Feb. 4. (AP)—Alfred Ross, 69 years of age, formerly president of the Price Cereal Products Company of Minneapolis, died at the Ross General Hospital here today. Previously he was identified with cereal interests in New York, Chicago and Buffalo, sponsoring the first nation-wide advertising campaign using the character "Bunny Jim" to popularize a cereal. He was a native of London.

EIGHT PERSONS DIE IN BAGDAD STREET RIOT

BEIRUT (Syria) Feb. 4. (AP)—Eight persons were killed and thirty wounded in a street riot at Bagdad when police attempted to quell a demonstration by students. Dispatches say the trouble originated in the discharge of professors whom the students desired retained.

RAIN CAUSE OF COURT DELAY

Woman Juror Marooned and Estate Contest Adjourned

Among other things the heavy rain did yesterday, it caused a suspension of Department Nine of the Superior Court, and gave Judge Edmonds and his staff a day off.

Mrs. Mary J. Rolla, sitting on the jury, telephoned the clerk that she was marooned by flooded streets. A deputy sheriff was dispatched to her home at 206 East Thirtieth street.

"Couldn't get within five blocks of the place. Couldn't even see it," the deputy reported to Judge Edmonds.

"Well, we can't go forward with a short-handed jury," Judge Edmonds observed. "We will stand adjourned until Monday."

The case on trial is the contest over the $25,000 estate left by the late Carlos L. Smart.

WHERE TO DINE

NEW HOTEL ROSSLYN
Serves a Six Course Lunch and Dinner for 50c
The best in the World—Try it and you'll be surprised
HART BROS., Proprietors 5th and Main Sts.

FRANK SEBASTIAN'S COTTON CLUB CAFE
Washington Blvd., Culver City
Now starring Carolynne Snowden in her Creole Revue—"The Creoles Nights in Spain"—Featuring Prince Nick, Strutt Mitchell and cast—V. Elkins's and Tin Can Henry's Dixieland Orchestra.
Under personal supervision of Frank Sebastian. Phone EMpire 6111.

"A DRIVE WORTH TAKING" To LA TAVERNA On the Foothill Boulevard AZUSA "AND A DINNER WORTH EATING"
6 Course ITALIAN DINNER $1.00 No Cover Charge Good Music

ITALIAN VILLAGE
423 W. 8th St.
Dining, Dancing, Entertainment Every Night. Dinner and Supper, Complete Buffet Lunch, 60c, from 11:30 to 2:00 p.m. Complete Buffet Dinner, $1.00, from 5:30 to 8 p.m. Come! You'll like it!
No Cover Charge at Any Time

The Times popular "Where-to-Dine" suggestions appear every Tuesday, Friday and Saturday

MARTINI GRILL
French and Italian Cuisine
Luncheon 75c—Dinner $1.50 Also a la Carte
Open from 11:30 a.m. to 11 p.m.
3070 West 7th St., Corner Vermont Ave. WAshington 3440. Louis Martini, Prop.

SANROMAN CAFE
109 N. Spring St.
We Serve the Best Spanish Dishes in Town
Our Specialty: CHILI CON CARNE AND ENCHILADAS
Orders Taken Out if Desired
Open Till Twelve. Tel. MUtual 9059.

CARTHAY TEA ROOM
Opposite Carthay Circle Theatre
Lobster, Steak, Turkey or Chicken Dinners, $1.00. Lunch 50c and 75c. Matinee Parties a Specialty. Reservations Phone OLympia 3719.

Marcell Inn
WEST ALTADENA Phone Sterling 2262
Excellent Cuisine
Luncheons—Teas—Dinners
Dancing Evenings

CLIFF DWELLERS
Already famous for their incomparable Chicken and Sonab Dinners, $1.25 (No Cover.) Entertainment. 2301 Beverly Blvd. (4 blks. east of Vermont)

GREENWICH VILLAGE CAFE
6725 Hollywood Blvd. Phone GRanite 5981.
HOLLYWOOD'S ONLY COLORED JAZZ BAND
Frank Matthew's Louisiana Orchestra. Special colored entertainment. Dancing contest every Friday. Dinner, $1.25, $1.50 and $2. Also a la carte. No cover charge.

Le Montmartre Cafe Hollywood

Vernon 40th and Santa Fe Ave. Entertainment and DANCING

EARLY COPY REQUESTED

Want ad copy for Sunday Times should be sent or phoned as early as possible this morning.

MEtropolitan 0700

Sunday Times Want Ads

EVERY MORNING IN THE YEAR Los Angeles Times
The Times Building, First and Broadway
90c per month DELIVERED BY CARRIER
By mail to Postal Zone 1 to 4, including California, Arizona, Nevada, $10.00; Monthly $1.00; in Zone 5, including Colorado, Idaho, Montana, Oregon, Washington, Yearly $14.00; Monthly, $1.40; in Zone 6 and 7, United States, Canada and Mexico, Yearly $18.00; Monthly, $1.60. Postage.
Entered as second-class matter Dec. 4, 1903, at the Postoffice at Los Angeles, Cal., under the Act of March 3, 1879.
SATURDAY MORNING, FEBRUARY 5, 1927. VOL. XLII.

SAYER GOES TO GALLOWS DEATH

Final Chapter in Murder of Woman Written

Executed Man Member of Prominent Family

State Record Set in Number of Clemency Pleas

FOLSOM PRISON, Feb. 4. (AP)—The third death in expiation of the murder of a Japanese woman at Penryn, Placer county, two years ago, was brought to an end the Mrs. Tsuru Ninomaya slaying case, when Edward E. Sayer, son of a prominent Denver family, swung from the gallows at 10:08 o'clock this morning.

Probably never before in the executive history of California had so many pleas from prominent national, State and civic leaders poured into the Governor's office at Sacramento as the flood which sought to stem the tide of the execution of the 28-year-old lad.

Gov. Young, at the executive offices in Sacramento, twenty-two miles from here, was visibly distressed as he dictated, a few moments before the time of execution, a telegram to the Governor of Colorado setting forth his reasons that he could not accede to a plea of the Colorado executive that a stay of execution be granted.

One hundred and sixty persons early today gathered at the prison gates here seeking admission to the execution scene. Seventy-four of these were admitted to the death chamber, overcrowding its capacity of fifty.

Young Sayer, with a kindly word on his sallow countenance, as he stepped from his cell to the scaffold, exhibited probably less visible distress than any of the nearly 500 spectators. One of the Japanese who came to see the third death for the slaying of his countrywoman, collapsed as the trapdoor swung.

Sayer walked with composure to the scaffold, glanced down to see that he was properly located on the trap door and at 10:08, exactly seven minutes and one minute after his youthful companion, Ray Arnold, dropped to death on the same scaffold, he was hanged and was hanged.

Death occurred eleven minutes and forty-five seconds after the trap was dropped.

The Denver youth made no statement from the gallows, declining at the request of his mother last night. His last expression to Warden Smith in the dungeon before the cavalcade assembled, was his hope that his son would aid in abolishment of capital punishment.

"He thanked me; he thanked me for hanging him," the warden was visibly affected by his grim duty.

TAX-CUT MOVE MEETS DEFEAT

(Continued from First Page)

"Talking about the President's popularity; he hasn't any more popularity in this country. The 'Cureful of the 'Cautious Cal,' has been transformed into the 'Calculating Cal' since November 6, 1926, when it was that there should be with the exception given to the taxpayers.

Senator Harrison's statement that the Republicans had thrown overboard their finance committee chairman and their leader and were following "the former insurgent" Borah, author of the substitute resolution, brought a protest from Senator Curtis, the majority floor leader.

"The Senator forgets that the other day I suggested this very thing," Curtis said, "the use of the surplus for the extinguishing of the public debt."

"I'm glad the Senator thought of it," Senator from Nebraska had more influence than he did," Harrison retorted. "So he said to the Senator from Nebraska, 'You offer it and I will follow you.' "

FLOOD WARNING FOR RUSSIA

LENINGRAD, Feb. 4. (AP)—Warning of a "catastrophic flood" in the Volga basin in the spring is given by the Russian Hydrological Institute.

...geles Times DAILY ... Phone Mitchell ... Single Copies, Daily 5 cents, Sunday, 10 Cents ... Monthly, $1.50; in Zones 6, 7 and 8, $2.00; Monthly, $1.65. POSTAGE PREPAID ... Entered at the Postoffice at Los Angeles, ... Act of March 3, 1879. ... ...RY 5, 1927. VOL. XLVI.

...COPY ...TED ... Sunday ... sent or ... possible ...g. ...0700 ...Want Ads

HUNDREDS WITH WOUNDS LEAVE BATTLE IN CHINA

Hospitals in Hangchow Overflow; Cantonese Forecast Victory in Pushing on Shanghai

SHANGHAI, Feb. 4. (AP)—Five hundred wounded reached Hangchow today from the army of Marshal Sun Chuan-Fang at Yenchow, where he has taken his stand along the river to stop the conquering march of the Cantonese toward Shanghai, 70 miles away. The wounded overflowed the native hospitals of Hangchow and were received mercifully into the Southern Presbyterian Mission Hospital at Kashing, where mission workers, despite the hostility of Chinese recently toward foreigners, remained to minister to their injuries.

Whether the Cantonese will be content on a basis of comprehensive and reasoned settlement of existing differences of China and Great Britain, provided that terms relating to concessions and international settlements and other matters of exceptional character and implications were not to be discussed with local or other Chinese authorities who could not represent or bind Nationalist China and its organ of leadership, the Chinese Nationalist party.

The discussion, insisted Minister Chen, must take place in an "atmosphere free from intimidation necessarily involved by the present concentration by the British of a fighting force that is not only unnecessary, but is violently provocative of Chinese nationalism."

Minister Chen's note concludes: "His Majesty's government invites the Nationalist government to regard the step, proposed 'as an earnest of a fair and conciliatory spirit.' It is not easy to reconcile this claim with the feverish concentration of armed British forces now progressing, and the consequent war atmosphere and war neurosis created."

ITALY COPIES BRITISH PROCEDURE

ROME, Feb. 4. (AP)—Italy has sent a note to China substantially in agreement with the British note, maintaining the right of the powers to protect their interests throughout the Chinese republic.

While insisting on protection of British subjects and property in China, the British government has pursued a conciliatory policy, offering among other things to recognize modern Chinese law courts as competent to try cases brought by British plaintiffs; to make British subjects liable to regular legal Chinese taxation and to modify the municipal administrations of the British concessions, giving the Chinese a large voice in them.

AMERICANS GIVE ASSURANCE OF PURPOSE

WASHINGTON, Feb. 4. (AP)—Although the American government is moving additional naval strength in the direction of Shanghai, threatened by the contesting Chinese war lords, Chinese officials have been assured that there is no intention of making a landing unless American lives actually are in danger.

These assurances have been given to Dr. Alfred Sze, Chinese Minister here, in response to an informal inquiry as to the purposes of the movement of additional American naval vessels and marines toward Shanghai.

The Minister did not lodge a diplomatic protest but merely inquired for information for the purpose of anticipating any possible protest which might be lodged by Eugene Chen, Foreign Minister of the southern forces at Hankow. He was told that activity of the Navy Department is entirely precautionary.

Dr. Sze feels that assurances given are calculated to prevent any animosity by the Cantonese toward America such as that displayed by Canton toward the British.

A demand that Secretary Kellogg inform Congress whether the American government has "any secret understanding" with foreign powers over use of military force in China was made in a resolution today by Representative Black, Democrat, New York. He requested the House Foreign Affairs Committee to summon the Secretary for questioning.

WAR MOVE BAPPED

Foreign Minister Chen in the course of his reply stated that the Nationalist government was prepared to consider and discuss the terms outlined

FLYERS MAY BE SENT TO CHINA

San Diego Aircraft Squadron Prepared to Embark for Duty in Orient

SAN DIEGO, Feb. 4. (AP)—Reports that the West Coast Marine Expeditionary Force, aircraft squadrons, consisting of sixteen commissioned officers and enlisted pilots, 150 mechanics and nineteen fighting, bombing and observation planes, may be ordered to join the Fourth Regiment in China were current here today.

Maj. Ross Rowell, commanding the aviation force, which is a part of the Fourth Regiment that sailed for China Thursday on the transport Chaumont, declared that his command is fully equipped and ready for embarkation but that he has received no orders yet.

The flying equipment of the marine expeditionary force comprises eleven Douglas and De Haviland observation planes, six single-seater Boeing fighting planes and two Martin bombers.

JAPAN BREAKS WITH ENGLAND

(Continued from First Page)

the utmost limit to gratify the national feelings of the Chinese people," but must protect British lives and property from mob violence, declared Winston Churchill, Chancellor of the Exchequer, in a speech here today. He said, however, that he did not believe there were any grounds for anxiety regarding the situation in China.

Mr. Churchill expressed the belief that by firmness coupled with patience and forbearance Great Britain could bring about a very great amelioration of conditions in China before the end of 1927.

Mr. Churchill compared Eugene Chen, Foreign Minister of the Cantonese government in China, with A. J. Cook, Secretary of the British Miners' Federation, and a leader in the recent coal strike.

"Last year we had Mr. Cook," said the Chancellor of the Exchequer. "This year we have Mr. Chen . . . Both seem to draw their inspiration from the same font; they teach the same doctrine . . . and seem to be pursuing the same objects."

AMERICANS URGED TO LEAVE INTERIOR

WASHINGTON, Feb. 4. (AP)—Withdrawal of American women and children from the interior to Shanghai, "while lines of communication in the district remain open and safe," has been advised by Consul - General Clarence E. Gauss at Shanghai.

A message from Gauss today to the State Department sai dthat the movement to withdraw women and children from the interior into Shanghai was proceeding gradually. All Americans in the district had been cautioned, the message added, to be prepared to fall back without delay, preferably to Shanghai "or to ports where they may be protected or if necessary evacuated."

GERMAN UNIONS FIGHT ARMS EXPORTS

BERLIN, Feb. 4. (Exclusive.)—German labor unions are preparing a campaign to prevent the dispatch of arms and ammunition to China after the Hamburger Volp Zeitung today asserted that the steamer Hamburg, on the night of January 27, was laden with 1200 chests of rifles and ammunition camouflaged as sport goods, addressed to Shanghai for Gen. Sun Chuan Fang.

This is denied by the port authorities, but unionism is gripped by fear of a new world war and is insistent that all measures be taken to prevent Germany's entanglement in the Chinese struggle at any price.

Peace Defiance Given to Mexico by Yaqui Tribe

GUAYMAS (Son., Mex.) Feb. 4. (Exclusive)—Juan Pierro, cattleman, was seized by Yaquis under command of their chieftain, Juan Bacagehua, robbed of fifty head of cattle and carried into the mountains for questioning concerning Federal plans of attack. He was stripped of his clothing and ordered to return to Guaymas with the message, "Tell the white man that the Indian does not seek the peace that has been offered him."

A massed attack on Yaqui strongholds is in preparation following a virtual collapse of peace negotiations. Airplanes are expected to play a prominent part in the Federal attack, it having been reported that an aviator using a machine gun routed several bands of Indians.

WIFE AND BABY SLAIN

Husband Finds Family Murdered; Late Visitor Hunted

ATLANTA (Ga.) Feb. 4. (AP)—An unidentified man who was reported to have paid a mysterious nocturnal call at the home of Mrs. Lottie Ingram, was being sought by police tonight as the key to the murder of Mrs. Ingram and her 14-months-old child. The mother and baby were found dead in bed when Burney Ingram, the husband and father, returned here today from his night duties in a cotton mill.

Mrs. Ingram, 20, had been beaten to death with a flat iron, and the infant had been strangled with a strip of cloth. Fingerprints on the baby's neck were believed to be a clew to the killer.

FRENCH FRANC POLICY UPHELD

Poincare Asserts Hasty Stabilization Fatal

Premier Urges Politics on Firm Foundation

Chamber Told Country's Unemployment Wanes

PARIS, Feb. 4. (AP)—Any idea that the franc can be stabilized immediately by legal means is a delusion and dangerous, Premier Poincare told the Chamber of Deputies today. He said it will require long-continued and patient effort accompanied by stability in politics and in the government.

The Premier's emphasis on the necessity of stability in politics was interpreted in some quarters as a declaration in favor of the proposal to extend the term of Deputies for three years. No specific proposals to that effect, however, have been placed before Parliament.

CAMPAIGNS START

Campaigns for re-election in the lower house are due to begin within a few months. The elections are scheduled to take place next spring. The view is expressed in governmental and other quarters, however, that the political strife which would accompany electoral campaigning would make it impossible to preserve sufficient unity in the Chamber to continue the government's financial program.

The Premier made it plain today that if immediate stabilization of the franc is wanted, some one else will have to do it.

"I am ready to yield my place to the man who will stabilize it," he exclaimed, "but there's too much danger at present, and we must first insure financial rehabilitation."

DEFENDS POLICY

It was an error to attribute the present economic distress to the government's monetary policy, said the Premier. The present situation was due to the fact that French industries had enjoyed a fictitious prosperity while the franc was depreciating.

Nevertheless there is less unemployment in France now than before the war, he asserted. Return of the workers to the farms is one of the most encouraging signs.

The Chamber received M. Poincare's declaration with enthusiasm. The attitude of the Deputies indicated that the government still holds a safe majority and if it should ask for an extension of the terms of the Deputies its request would be granted.

Mexican Plot Origin Laid to Catholic Order

MEXICO CITY, Feb. 4. (AP)—Dispatches from Tampico assert there is confirmation of the discovery of an antigovernment plot there and another plot against the government is reported from the city.

The dispatches from Puebla give no details except that the military authorities ordered summary court-martial for those arrested when the plot was discovered and that their execution is feared.

The Tampico plot is described as organized by the local Knights of Columbus organization, whose head, Sixto Rodrigues, together with eighteen members, is said to have been placed in prison. The dispatches say these men have pleaded guilty, although refusing to give details which might lead to further arrests. Two Catholic priests, Vincente Salas and Jose Castillon, and a newspaper man, Ignacio Gonzales, secretary of the organization, also are reported to be under arrest.

According to the Tampico dispatches, the wife of a prominent Catholic and a member of the Knights of Columbus, appeared before the authorities and told them of the plot, declaring they did not wish to see the country involved in an international conflict.

Site for Coast Plant Sought by J.M. Willys

SAN FRANCISCO, Feb. 4. (Exclusive)—John N. Willys, president of the Willys-Overland company, arrived here today with word that some Pacific Coast city undoubtedly will be named for the site of a $1,500,000 assembling plant in the near future. It will be San Francisco, Oakland or Los Angeles, he indicated, as he added that he intends to look carefully into conditions in each of those cities.

"I have with me," he said, "complete estimates, designs and all other data for such a plant and I am virtually convinced that the time has come when my company should have such a plant in California." He said the plant would employ about 800 workers.

In the Willys party is the Princess Aymon De Faucigny De Lucinge of Paris, widow of the late French Prince of the same name, and the former Miss Carolyn Foster of Concord, N. H.

Lettuce Men of Imperial Agree to Two-Day Ban

BRAWLEY, Feb. 4. (AP)—A two-day embargo on lettuce shipments from the Imperial Valley was agreed upon by the growers today in order that eastern markets may be cleared of an oversupply.

Imperial Valley lettuce has been pouring into the eastern market at the rate of 200 carloads a day, the mass meeting of shippers here today was told. As a result of the meeting's action no shipments will be made Sunday and Monday and attempts will be made to restrict the output for the next two weeks to 150 carloads a day.

TWO PULLMANS DERAILED

WYATT (Ind.) Feb. 4. (AP)—The two rear Pullmans of train No. 5 of the Wabash Railroad overnight flyer from Detroit to Chicago, were derailed three miles from here at 5 o'clock this morning. The broken arm suffered by a brakeman was reported to be the most severe injury, although the two steel coaches toppled over on their sides.

D. COOK URGES PYGMY LABOR

Explorer - Convict Proposes Breeding New Race for Light Work

LEAVENWORTH (Kan.) Feb. 4. (AP)—Development of a race of pygmies to do the world's light work is advocated by Dr. Frederick A. Cook, Arctic explorer serving a sentence in the Federal prison here on a charge of fraud in connection with oil transactions.

In an article appearing in the New Era, prison publication, Dr. Cook suggests bringing large numbers of pygmies from tropical countries to the Virgin Islands for development and training as servants.

Dr. Cook said he conceived this plan in considering the problems growing out of a declining birth rate among highly civilized races, which he feared would result in a shortage of labor in many lines. The pygmies, he believes, could be employed in offices, factories and homes for positions where little hard labor is required.

Warden Smith Resigns Post at Folsom Prison

SACRAMENTO, Feb. 4. (AP)—Warden Smith of Folsom Prison tendered his resignation to the prison board in session at the prison this afternoon. The registration, effective at once, was accepted. A. H. Wright, clerk of the prison board, was named acting warden, until the appointment of Smith's successor is made.

Warden Smith said he has made no plans for the future. He was appointed warden in 1913. Prior to that he was captain of the prison guard, having first gone to Folsom from San Quentin in 1890.

CAPTAIN PROMOTED

WASHINGTON, Feb. 4. (AP)—Capt. Joel B. P. Pringle, now chief of staff of the battle fleet in the Pacific, was nominated by President Coolidge today for promotion to the rank of rear-admiral.

MUSIC STORE HELD UP

CHICAGO, Feb. 4. (AP)—Binding four persons, six robbers blew a safe in the offices of Lyon & Healy Music Company and escaped today with $15,000, overlooking $10,000 in securities.

NEW YORK PLAY JURY SCRAPPED

District Attorney to be His Own Censor

Promises Prosecution of Salacious Shows

Discarded System Said to Have Been Failure

NEW YORK, Feb. 4. (AP)—New York City's citizens' play jury was scrapped today and hereafter Dist.-Atty. Banton will be the virtual censor of the stage.

He announced his abandonment of the play-jury system in a statement in which he asserted that hereafter salacious shows will be prosecuted quickly and vigorously, and that he will personally appear and urge prison sentences for producers and others responsible for objectionable productions.

The committee of nine authors, actors and producers formed to attempt moderation of New York's entertainment without outside assistance in the form of legislation, will not let Mr. Banton's action interfere with its plans, however.

"The committee," said its spokesman, Frank Gilmore, executive secretary of the Actors' Equity Association, "will continue its discussions of the plans now before it and it is the hope that the perfected plan will relieve Mr. Banton of the necessity of enforcing his drastic program."

The committee yesterday suggested that the city appoint a local board of review to pass on manuscripts for play production permits, but this suggestion was not acted on at the City Hall, where it was decided to await the return of Mayor Walker from Cuba.

While not opposed to censorship, the committee of nine has announced that it wishes voluntarily to censor the stage, and it asked that the board of review be appointed, if such a plan were adopted, from persons identified with the theatrical world.

Mr. Banton's statement today definitely eliminated the play-jury recourse as an expedient, because, he said, it "has not proved effective."

The old play-jury experiment, the District Attorney pointed out in a statement, is to be definitely abandoned, and in the future, he added, "I will confine my efforts to the course defined and laid out in the penal law and code of criminal procedure.

"It will be my plan to take a play to the grand jury in the first instance," said Banton, "and avoid the hearings before a magistrate, motion to remove from Special Sessions to General Sessions, and other dilatory tactics which tend to advertise the play."

BRITISH TURN TO LONG TROUSERS

King Bans Knee Breeches in Procession to Parliament

LONDON, Feb. 4. (AP)—Americans in England are having their periodic chuckle over the official orders for King George's procession to open the British Parliament next Tuesday. The orders contain the command is to be worn.

is to be worn.

At least a part of these instructions seems unnecessary, but the intention is to rule out knee breeches, such as Col. George Harvey made famous when he was American Ambassador, and, perhaps, Scotch kilts and other forms of dress which may be all right in their places, but not at Westminster when Parliament is being opened.

Chicagoan Pays $90,000 for Bungalow Site

CHICAGO, Feb. 4. (AP)—Ninety thousand dollars has been paid here for a fifty-foot strip of land as a site for a modest bungalow.

Benjamin Well, an official of a plumbing and heating supply company, paid the price, at the rate of $1800 a front foot, for a lot on upper Sheridan Road adjoining his residence. He wanted to protect his home from a tall apartment building announced for the plot. He said he will erect a small bungalow for a member of his family.

EX-CONVICT HOST TO MARIE LOSES WIFE

SAN FRANCISCO, Feb. 4. (AP)—Sinta S. Millard, ex-convict, who put on a party for the Queen of Rumania in Seattle in behalf of the Rumanian population of that city, found out today that his feat in acting as host to royalty means nothing to his wife, Mrs. Mildred Millard. Mrs. Millard today obtained an annulment of her marriage, on the ground that at the time she married her husband she did not know he was an ex-convict. She separated from Millard ten days after the wedding, which was in 1925, she testified.

PHILLIPS NAMED CANADA ENVOY

Transfer of Ambassador to Belgium Confirmed

Sterling to Get Dublin Post, Bliss Argentina

All Moves Promotions, State Department Explains

WASHINGTON, Feb. 4. (AP)—Appointment of William Phillips as the first American Minister to Canada was formally announced today at the State Department, coupled with an official confirmation of the selection of Frederick A. Sterling to be Minister to Dublin and Robert Woods Bliss to be Ambassador to Argentina, to succeed Peter Augustus Jay.

Mr. Phillips, a former Undersecretary of State, now is Ambassador to Belgium, and his assignment to Canada with the lower rank of Minister is in recognition of the importance of the new post.

Mr. Bliss, now Minister to Sweden, will be promoted one grade when he takes the Ambassadorship to Argentina. Mr. Sterling now is counsellor of the American Embassy in London.

All three of the men named for new posts have been in the diplomatic service for years, and the assignments are in conformity with the administration policy of keeping the important foreign diplomatic stations in the hands of trained diplomats. It is assumed the same policy will be followed in selecting a successor to Mr. Phillips as Ambassador to Belgium. The question of filling the ministerial vacancy to Sweden, however, has not yet come up for consideration.

In a statement explaining Mr. Phillips's willingness to surrender his Ambassadorship to become Minister in Ottawa, the State Department said it was because he realized "the importance of the position and the great further service he can render to his government."

"Only a very able man could safely have been chosen to open up a new field like that of our mission to Canada," the statement said. "Only the best among the servants of this government was suited to undertake the work, because our relations with Canada are of vital importance to both countries."

GUN ACCIDENT FATAL

CARRICK-ON-SHANNON (Ireland) Feb. 4. (AP)—Paul Bodin, brother of Edward Bodin, was killed today when a gun he was carrying was accidentally discharged. Edward is known as the "Irish Dewey," because of his fighting exploits for the Republican cause against the Free-State forces in 1922.

Here's Your Car...

in any city you may visit

Available day or night without delay or red tape.

It is in perfect condition—adjusted, tuned and clean. Luxurious six-cylinder Sedans, Coupes and Touring cars, heavy or light models are ready. Biflex bumpers, snubbers, balloon type tires, four wheel brakes. A fine motor, smooth in traffic, powerful on the open road.

Low rates are uniform at all Pacific Coast Stations. Short trips, 12c a mile and 10c a half hour for 6-cylinder cars. 10c a half hour additional on Sundays and Holidays, including the preceding evening from 6 p.m.) Lower rates by day, week or month. Adequate insurance coverage 30c a daily trip. We pay all gas and oil. No other charges.

Hertz Driv-ur-self Stations

$1,500,000 Pacific Coast Corporation Controlled by the Yellow Truck and Coach Mfg. Co., a subsidiary of the General Motors

Phone MUtual 4131 for all stations

815 West Fifth Street — 810 South Grand Avenue

672 South Alvarado Street

In Pasadena Phone Wakefield 1239 — In Long Beach Phone 61447

In Hollywood Phone Gladstone 7770

Los Angeles: Pasadena, Hollywood — Santa Barbara, San Diego, Long Beach — Sacramento, Fresno, Del Monte — Seattle, Tacoma, Portland

TODAY

Saturday, February the Fifth

MYER SIEGEL & CO.

cordially invite you to attend the

FORMAL OPENING

of their *NEW* Shop at

733-737 South Flower

LOS ANGELES

Between the hours of Two to Six and Seven to Ten

SURPRISE IN FORD CASE

Result May be Tax Refund

Minority Stockholders See Chance of Cashing in for Millions

Hope Rests on Proof That They Sold Shares Too Low for Profit

WASHINGTON, Feb. 4. (Exclusive) Counsel for the nine appellants in the $31,000,000 Ford tax suit sprang a surprise today with the announcement that they not only expect to defeat the government's attempt to collect additional income taxes from their clients, but hope to obtain millions of dollars in tax refunds instead.

This development threatens to turn the tables on the government, which is seeking additional taxes from the former minority stockholders of the Ford Motor Company. When the stockholders sold out to the Ford family in 1919, the government set the value of the stock at $6,469.34 as of March 1, 1913, and on the basis of that valuation the stockholders paid $32,000,000 in taxes.

The government now contends before the Board of Tax Appeals that this valuation was far too high and is basing its claim for $31,000,000 in extra taxes on the theory that the Ford stock in 1913 was worth only $2500 a share. If the appellants convince the board that the 1913 valuation should have been higher than $6469.34, the government stands a chance of losing $5,000,000 to $25,000,000 in tax refunds.

NO COMPROMISE

Reports that Senator Couzens, Republican, Michigan, and the eight other former minority stockholders were considering a compromise with the government precipitated today's unexpected developments. Instead of a compromise it develops that the case is to be fought out bitterly with neither side yielding an unnecessary cent. Alexander W. Gregg, general counsel for the Internal Revenue Department, called the compromise reports "bunk" and declared that the government has a strong case and will fight to the end.

Arthur J. Lacy, attorney for Senator Couzens, revealed the determination with which his client is fighting the case when he said:

"This case will not be compromised for one single cent less than the Roper valuation, as of 1913. This is the attitude of every taxpayer and every attorney in this case. Any reports of compromise are purest rumor."

Joseph E. Davies, of counsel for the appellants, denied knowledge of a compromise. "As a matter of fact," h said, "we confidentally expect a refund of several million dollars to each taxpayer."

Attorney R. H. Berry, representing the interests of the John F. Dodge estate, asserted that if a higher valuation is found by the tax board he will claim a refund with interest for his client.

VALUATION ISSUE

A valuation of $12,500 a share, the selling price, would mean that the shares were sold by the minority stockholders to the Ford family without profit over the value of the stock in 1913, when the income-tax law went into effect. Should the tax bor ! rule that $12,500 was the proper value, then the appellants would not only be absolved from the $31,000,000 payment, but could have an opportunity to have refunded the $22,000,000 paid on their 1919 taxes.

Thus far the majority of witnesses have set a value of the 1913 stock ranging from $10,000 per share to $12,500 and four additional witnesses, two of whom came from Chicago, upheld this contention at today's hearing.

Pierce C. Ward, vice-president of Marshall Field, Glore, Ward & Co., estimated the value of the Ford stock in 1913 as $10,000 a share. Arthur E. Anderson, senior partner of Arthur E. Anderson & Co., Chicago, accounting firm, set the same valuation as Mr. Ward. Charles I. Bradley, vice-president of the Jordan Motor Car Company, valued the 1913 Ford shares at $12,000, as did Ralph E. Badger, investment expert for the Frank A. Sales estate, worth $36,000,000.

FORD UNNECESSARY

The value of Mr. Ford to his company after 1913 was minimized by two witnesses. Mr. Ward expressed the opinion that the Ford Motor Company would have been successful if the motor wizard had withdrawn that date.

"The Ford company was established and it had a product that was popular with the public," he said. "It had the capacity to manufacture and a wide market. It had a monopoly in its class of car. If Ford had left the company it was so attractive from a financial viewpoint that the best men of the country would have been drawn to it."

As proof of his contention that while a financial genius is necessary until a company is on its feet but can be dispensed with after that time if necessary, Mr. Ward paraded the financial achievements of Marshall Field.

"Marshall Field was undoubtedly the greatest merchant of his time," he said, "but the business he built up with his merchandising genius went on after his death. Each year it has exceeded the earnings it made under his management. There is a period when genius is vital, but once started, the momentum will carry a business on."

Mr. Ward said General Motors was not in as good a position today as the Ford company in 1915. He said the Ford stock was so valuable that bankers would have fallen over themselves to buy it at that time.

GENERALS MUST TURN TYPISTS

French War Department to Make Staff Officers Run Own "Mills"

PARIS, Feb. 4. (AP)—French general staff officers must be stenographers as well as military geniuses. A War Department order just issued requires them to learn, as rapidly as possible, at least the rudiments of typewriting.

The necessity of being able to transcribe secret orders and documents, that cannot be seen by even the most trustworthy secretaries, was given as the reason.

Life Sentence Given Member of Lynching Bee

DOUGLAS (Ariz.) Feb. 4. (AP)—Gaines Lastinger was found guilty and sentenced to life imprisonment today for participation in the lynching of Dave Wright near here last August.

Lastinger was the twelfth man to receive a prison sentence as the result of the lynching and the second to be sentenced to a life term. The others drew sentences of from four to twenty years after they had entered "consent pleas" to the charge.

Wright was lynched after being arrested on a charge of slaying Mrs. Zelphie Rollings, the theory having been that he killed her thinking she had disclosed his asserted bootlegging activities.

Mayor Wissell and Aides Found Guilty of Plot

NEW YORK, Feb. 4 (AP) — Mayor Wissell of Edgewater, N. J., his Chief of Police, two detectives and ten others were convicted tonight in conspiracy to conceal and distribute contraband merchandise in connection with the rum-running activities of the steamer Eker.

John J. Lowerey, sergeant of the marine division of the New York Police Department, and Henry Gertner were found not guilty.

The charge was one of three counts in the indictment.

SHIP BADLY DAMAGED AFTER STRIKING SHOAL

WOODS HOLE (Mass.) Feb. 4. (AP)—The steamer Selwyn Eddy, Boston for Norfolk, struck a shoal at the west end of Tarpaulin Cove late last night. It is feared she will be a total loss. The Selwyn Eddy is of 2946 tons gross, and is engaged in the coal-carrying trade. The steamer's bow was badly damaged and holes were made in her side, flooding the engine room. Two Coast Guard patrol boats are standing by the stranded vessel, prepared to take off the crew of twenty-eight men.

SOUTHERN CALIFORNIA
Manufacturers' Exhibit
Southwest Bldg.
130 So. Broadway MUtual 1514

NOW READY
for
SELECTION OF SPACE
and
INSTALLATION OF EXHIBITS

Manufacturers who have not made reservations yet, are urged to act promptly, while locations are available.

Open 9 to 5—Call or 'Phone for Appointment Attendants Await You

EASTERN PAPER HITS RIVER BILL

New York "Sun" Criticises Money Outlay

Objects to Government Aid of Southwest

Declares Power Cost Would be Prohibitive

The attitude of eastern press and public toward the Swing-Johnson River Bill is further indicated in the following editorial, published in the New York Sun under the heading "The Boulder Canyon Scheme:"

The Swing-Johnson bill, now pending in Congress, bears an innocent title: "A bill to provide for the protection and development of the lower Colorado River." It provides for construction by the United States government of a dam 600 feet high at Boulder Canyon on the Arizona-Nevada boundary, this to cost $41,-600,000; of a canal to prevent diversion of the waters, at a cost of $21,-000,000; of a hydroelectric power plant at a cost of $31,500,000. The interest charges during construction would bring the total cost of the plan to $125,000,000. As government engineers have estimated that the floods of the Colorado River could be controlled by a dam at Topock, Ariz., at a cost of $14,000,000, the question naturally arises why $125,-000,000 should be spent.

EXPLANATION

The backers of the bill have an explanation. They say that Los Angeles needs more water; therefore let the government impound plenty of it and sell it to Los Angeles. They say that Southern California needs electric power; therefore let the government develop it and sell it. But why should the Federal government go into the business of selling water to cities? When the States of New York, New Jersey and Pennsylvania get together to dam the Delaware River for water supply, they will not ask the Federal government to put up the millions necessary for the improvement.

As for selling electricity to Southern California, the defenders of the Swing-Johnson bill have no argument worth the name. The only customers in the neighborhood of Boulder Canyon are coyotes, rattlesnakes and jackrabbits, notoriously non-consumers of currens. It is 300 miles from Boulder Canyon to the nearest market for power, and it would cost $35 a year a horse power to transmit electricity so that market. Engineers estimate that Boulder Canyon power would cost $50 a horse power delivered in Los Angeles, where power is now generated by steam at $40 a horse power. Moreover, as the total electric load of all Southern California is only 750,-000 horsepower, what could be done with the million horse power which the Swing-Johnson bill purposes to develop?

DEFEAT URGED

The bill is intended, for the purposes of California and other far-western politicians of the public ownership and operation school, to put the government into the water supply and power business at the expense of the country at large. If it is not beaten in the House, it ought to be killed in the Senate. If it should pass at both ends of the Capitol, the President should veto it. It is only a little while ago that Mr. Coolidge reminded Congress of the sad showing the government had made at Muscle Shoals. But the Tennessee River development is a small and necessary thing as compared with the Boulder Canyon scheme.

TWO HELD IN CHICAGO KIDNAPING

Speedy Search for Girl in Other Cities Urged as Police Fear Slaying

CHICAGO, Feb. 4. (AP)—Two men were held by the police today in connection with the disappearance of Brunhilda Koellner, 11 years of age, who has been missing for four days and is believed to have been kidnaped by a former governess in the Koellner home.

One of the men said he was with Miss Lillian Hochstrasser last Saturday night, thirty-six hours before she and the child disappeared together, and he was held on suspicion.

Detectives hastened action in the case and urged speedy co-operation on the part of police in other cities, in the belief that the girl either has been or will be killed.

The father, Frank Koellner, wealthy contractor, said that Miss Hochstrasser, a divorcee, had urged him, a widower, to make some disposition of the children and marry her. She was discharged when he learned his daughter had been subjected to cruelties. The woman obtained custody of the child Monday by calling at Brunhilda's school, where it was not known that Miss Hochstrasser was no longer with the Koellners, and she was permitted to leave with the girl.

PEEVED LODGER KILLS LANDLADY AND SELF

PHILADELPHIA, Feb. 4. (AP)—A disgruntled lodger ejected because of asserted unwelcome advances "scheduled" the deaths of his former landlady and himself for 7:15 a.m. in a note found later today, and committed the murder and suicide at 7:25 a.m. He was Edward Stursenegger, a former waiter and sewing machine salesman. His victim was Mary Fehrman. She was shot as she lay in bed with her son, 7 years of age.

LONGHORN BREED OF CATTLE TO BE SAVED

WASHINGTON, Feb. 4. (AP)—The few remaining specimens of the long-horned, or Spanish breed of cattle, once numerous in the Southwest, are to be preserved from complete extinction. The Forest Service will purchase a herd of the animals, picturesque examples of early southwestern pioneer life, for the benefit and education of future generations and maintain them on the Wichita National Forest in Oklahoma. A bill recently signed by President Coolidge contained provision for that purpose.

RIVER DEBATE TO OPEN TODAY

Foe of Swing-Johnson Bill Will Start Argument

Adherents' Views Also Will be Offered to House

Californians Deny Split in Support of Measure

WASHINGTON, Feb. 4. (Exclusive) Representative Leatherwood of Utah will open on the floor of the House of Representatives tomorrow the argument of those opposing enactment of the Swing-Johnson bill for control and development of the Colorado River.

The views of those supproting the measure will be presented either tomorrow or next week by Representative Smith, chairman of the House Committee on Irrigation and Reclamation.

Support of the measure was voiced by the California delegation today as a reply to an editorial appearing in a local newspaper asserting that the delegation is divided as to the merits of the Swing-Johnson bill.

Following the conference, Representative Curry, dean of the delegation, issued the following statement:

"The statement carried in a recent editorial of a Washington morning paper to the effect that the California delegation in Congress is divided in its attitude toward the Boulder dam bill must have been based on erroneous information."

The California delegation at a meeting held this morning unanimously pledged its support of the bill and considered steps to be taken to bring the legislation promptly before the House for its consideration and action."

REHEARING PLEA FILED BY LINDSEY

Denver Judge Declares to Supreme Court He Had No Chance for Defense

DENVER, Feb. 4. (AP)—Judge Lindsey of the Denver Juvenile Court, who recently was ordered ousted from his position by a decision of the Supreme Court of Colorado, today filed a petition with the high tribunal for rehearing of the case.

The Supreme Court's order vacating the juvenile bench was made on petition of the widow of Royal R. Graham, Ku Klux Klan candidate who was defeated by Judge Lindsey in the 1924 election, but who subsequently charged that there were irregularities at one of the precinct polls. A recount showed Judge Lindsey had carried the district by a few votes. Later Graham ended his own life.

The case was carried to the Supreme Court which in its decision upheld the charges of irregularities at the poll and ordered the ballots in that precinct thrown out, which would have given the office to Graham by a slight majority had he been living.

In his petition today Judge Lindsey contends he had no opportunity to present his defense before the lower court because the trial judge "adjudged and determined that the case as made was not sufficient to put the respondent upon his defense."

Asserted errors are given by Lindsey in his plea to the Supreme Court as basis of his belief that he is entitled to a rehearing.

Goodcell Made Defendant in Back-Pay Claim

OAKLAND, Feb. 4. (AP)—H. D. Perry, who asserts he was the Alameda county campaign manager for Rex B. Goodcell, candidate for the nomination for Governor, today filed claim with the United States Labor Commissioner here for $900 said to be due from Goodcell in salary.

In a brief in answer, Goodcell said he had made no engagement of any kind with Perry to work as his campaign manager in Alameda county and if Perry was so engaged, it was by the Goodcell campaign committee in San Francisco.

The candidate said further that he had instructed the committee to meet all financial obligations as they arose and not to incur any obligations that it could not meet readily.

SLAYING CONFESSED

Youth Relates Story of Shooting Mother's Annoyer

DETROIT, Feb. 4. (AP)—Anthony Enyedi, 16 years of age, confessed to police today that, urged by his mother, he shot and killed George Fanchall, 43, last Tuesday night.

Mrs. Elizabeth Enyedi, 35, corroborated her son's story. Both are under arrest.

She said Fanchall, who was married, had forced attentions upon her at the point of a pistol. The boy went to the Fanchall home and shot his victim through a window.

His mother accompanied him, waiting in an automobile while he did the shooting.

Review of Day in Congress

The Senate debated farm relief. The Taber-Lenroot milk importation bill was passed by the Senate.

The estate of Margaret Olivia Sage of New York won a $300,000 income-tax case.

A resolution favoring use of the Treasury surplus to reduce the public debt was adopted by the Senate.

A House bill appropriating $10,000,000 to eradicate the European corn borer was passed by the Senate.

WIFE KILLER WILL SPEND LIFE IN CELL

Former Salesman Pleads Guilty to Murder of Bigamous Spouse

LANCASTER (Wis.) Feb. 4. (AP)—William F. Coffey was sentenced to life imprisonment in the Waupon penitentiary today when he pleaded guilty before Circuit Judge Smalley to a charge of murdering Mrs. Hattie Hales, to whom he was bigamously married.

Coffey, a former bond salesman, dismembered the victim's body and buried it in several graves in Ritter's Woods, five miles from Platteville. He is 50 years of age.

An infatuation for a gray-haired widow and the coveting of her modest fortune led Coffey first to bigamy, then to murder and finally to forgery which caused his arrest.

When he met Mrs. Hales, 51, of La Crosse, he forgot his wife of twenty-three years in Madison, and their three children. After a swift courtship Coffey married her at Winona, Minn., September 15, 1926.

After a four weeks' honeymoon, Coffey, having obtained most of Mrs. Hales's funds, decided upon murder to hide his bigamous marriage. The slaying took place in a woods near here. A baseball bat and a hammer were used.

To allay the suspicions of Mrs. Hales's family, Coffey sent them letters, purporting to have been written by his wife, signing them with a rubber stamp in imitation of her signature.

Forgery of her name to $800 worth of stock led to his arrest.

Guilty Verdict for Sheltons in Mail Robbery

QUINCY (Ill.) Feb. 4. (AP) — The three Shelton brothers, Southern Illinois gang leaders, were found guilty by a Federal court jury late today on all four counts of an indictment charging them with the $15,000 robbery of a mail messenger at Cotlinaville, Ill., January 27, 1925.

The Sheltons—Carl, 30, Earl, 24, and Bernie 28—face a sentence of twenty-five years or more in the penitentiary, mainly because of the damaging testimony of Charlie Birger, rival gang leader, and "Art" Newman, his chief lieutenant, former friends but now sworn enemies of the Sheltons.

RAIL ENGINES IN FEAT

Drag Submarine from Water Onto Ways to Undergo Repairs

PORTSMOUTH (N. H.) Feb. 4. (AP) An unusual feat of engineering was accomplished here when three locomotives, hitched together, hauled the submarine S-48 from the water to the ways of a shiphouse where it is to be reconditioned.

The S-48 went aground two years ago off Jeffrey's Point in a blizzard with thirty-nine officers and men aboard. Repairs costing upward of $1,000,000 are to be made to the boat and will include cutting it in half and lengthening it by seventeen feet.

The submersible, resting on a wooden cradle, required 7000 feet of one-inch steel cable and a large amount of tackling apparatus to attach it to the engines. They drew it 500 feet from the water onto the ways. The entire operation took less than twenty minutes.

JAPANESE ON GUARD

Police Watch for Radicals as Rites For Emperor Near

TOKIO, Feb. 4. (AP)—While thousands are traveling to Tokio to witness the spectacular funeral of Emperor Yoshihito, the police are watching every incomer and making every effort to prevent any unfortunate incident.

Already the police have received information that a number of Korean radicals and malcontents may attempt to enter the country with bombs, but it is not believed that any radical attempt is probable.

As a precaution, however, police activity has been redoubled with the intention to arrest and jail any characters regarded with suspicion.

MOTH STRONG FOR HARD LIQUOR

Coddling Pest Found Ready and Anxious to Drink Itself to Death When Given Opportunity by Government Entomologist

HOOD RIVER (Or.) Feb. 4. (AP)—Unless the coddling moth can control its appetite for intoxicants, it may yet drink itself to extinction.

Continuing experiments which he began in 1923, M. A. Yothers, government entomologist of Yakima, Wash., has ascertained these apple orchard pests will fly as far as half a mile to imbibe fermented beverages from liquor containers placed in the tops of apple trees.

The poison he put in the alcoholic liquor reduced the worm damage in one Yakima orchard approximately 15 per cent.

SENATE ARGUES ON FARM RELIEF

McNary-Haugen Bill Strikes Fire in Debate

Cotton Men Want Preference for Product

Inclusion of Tobacco Gains Measure Support

WASHINGTON, Feb. 4. (AP)—The legislative battle over farm relief was renewed today in the Senate with Chairman McNary of the Agriculture Committee explaining his proposal to levy an equalization fee to dispose of surplus crops.

He immediately drew fire from the opposition camp, led by Senator Fess, Republican, Ohio, who declared the measure would have to provide for price fixing if the government was to be protected from loss by operation of equalization fee.

"I challenge anyone to point to a single word in the bill referring to price fixing," responded Senator McNary. "The price would be protected by the removal of the surplus."

PLANTERS NOT SATISFIED

While the debate was proceeding in the Senate, numerous private conferences were under way between Senate groups in an effort to compromise on the provision for cotton. Led by Senator Harrison, Democrat, Mississippi, a bloc of Southern members has demanded substitution of the Bledsoe cotton insurance plan for the equalization fee against cotton.

Managers of the measure, sponsored jointly by Senator McNary and Chairman Haugen of the House Agriculture Committee, so far have declined to accept the insurance plan on the contention that it would require amendment of the farm banking laws, which could not be effected at this session.

TOBACCO MEN WON

Supporters of the bill, which will be taken up by the House next week, believe its position has been improved materially by the decision to include tobacco as one of the basic agricultural commodities along with corn, wheat, hogs, rice and cotton. They claim to have obtained the support of several Senators from tobacco-growing States and predict that if members from cotton States can be satisfied, the bill will be passed.

In his speech opening the debate, Senator McNary declared the measure was necessary to economically equalize agriculture with industry as operation of the law of supply and demand had been blocked by both the tariff and immigration laws.

"Congress has aided every human occupation but agriculture," he added, "and it is now time something was done for the farmer."

SENATE PASSES BILL TO REGULATE MILK IMPORTS

WASHINGTON, Feb. 4. (AP)—The House bill to regulate the importation of milk and cream was passed today by the Senate with amendments.

Bitterly contested by some Democratic Senators, the bill was approved, 51 to 27, after a motion by Senator Walsh, Democrat, Massachusetts, to return it to committee lost, 31 to 48.

The proposal, known as the Taber-Lenroot bill, would authorize a $50,-000 appropriation for the Secretary of Agriculture to establish control over milk importations. All importers would be required to have permits, shipments would be inspected to insure purity and receipt of milk in this country, unless authorized by the Secretary, would be made unlawful.

Senator King, Democrat, Utah, assailed the measure as an invasion of State rights and declared it was a "fraud supported by the dairy interests of the Middle West."

Senator Walsh argued that it would create "another bureau and another army of spies and snoopers."

Catholics Plan to Retaliate on Mexican Ruling

MEXICO CITY, Feb. 4. (Exclusive)—Retaliation plans are being considered by the Mexican Roman Catholic episcopacy for adoption should the government enforce a ruling prohibiting priests from officiating privately in homes, as has been done since church services were suspended last August. The episcopacy contends that the religious decrees do not prevent priests from officiating privately.

Petitions from a number of priests have been forwarded to the Ministry of the Interior asking upon what law is based the order against private officiation. Legal advisers of the episcopacy are studying the Attorney-General's ruling against priests privately officiating, declaring no government department is authorized to rule on "a law that doesn't exist."

Should the church not succeed in obtaining revocation of the government order, the episcopacy's answer, it is stated in Catholic circles, will be an order suspending private services as public services were suspended last August, which would leave Catholics entirely without the benefits of the church, such as marriages, baptismals and the administration of spiritual blessing to the dying.

Highway Route to Los Angeles Being Mapped

TULSA (Okla) Feb. 4. (AP)—Popularizing a national highway with the traveling public and routing it in the straightest fashion are part of the work outlined for representatives of cities along Federal Highway No. 66, who met here today. More than 100 delegates were here.

Highway 66 runs from Chicago to Los Angeles. The meeting today was for the purpose of developing ways and means for completion of parts of the road between St. Louis and Tucumcari, N. M., delegates attending the meeting said.

BILL PROPOSES FUND TO EXPLOIT OIL SHALE

WASHINGTON, Feb. 4. (AP) — The sum of $75,000 would be appropriated for development of oil-shale mines and refineries under a bill introduced today by Senator Phipp, Republican of Colorado.

The Times Free Information and Resort Bureaus

MAIN OFFICE—CORNER FIRST AND BROADWAY

are for the accommodation and benefit of persons contemplating laboratory travel, desirable hotels and rural residences and prospective purchasers of the automobile. Facilities are furnished by our trained attendants and by correspondence to the greatest possible extent and information concerning hotels and resorts and health resorts. Descriptive literature, timetables, maps and folders are kept on hand for immediate and distribution service is absolutely free.

Make Your Resort and Hotel RESERVATION

FREE OF CHARGE AT THE

Times Information and Resort Bureau, Times Bldg., Bdwy. at 1st, or at The Times Branch Office, Information and Resort Bureau, 821 South Spring St. Telephone MEtropolitan 0700.

"Direct-U"

Have you had difficulty in finding some particular advertised product you had in mind from store to store? Remember, you have only to call The Times, and a competent clerk will "Direct-U" to the authorized dealer nearest you. The Times has established a new department, entirely at your service, called the "Direct-U" Department. Complete data about thousands upon thousands of trade-named (advertised) goods and stands ready to tell you just where you can find the thing you want. The Times is glad to be in the position of advertising through this convenient service from one of its readers, to the stores which carry the goods advertised in The Times. All you need do is phone the Los Angeles Times—MEtropolitan 0700—and ask for "Direct-U" Department.

Resorts

Arrowhead Springs Hotel and Spa World famous steam cave baths and hot mineral mud baths. Tennis, swimming, golf, wonderful trails for horseback riding. For reservations telephone Angeles WEstmore 5231 or San Bernardino Main 2156. Two hours from Los Angeles, paved roads all the way. H. M. NICKERSON, Managing Director.

CATALINA ISLAND

Hotel St. Catherine, Ambrose plan. Hotel Atwater, Metropole and Island Villa, European plan. Steamer sails 10 a.m. daily. Boat train leaves Fifth & Main L. A. at 9 a.m. $2.10 round trip from L. A. $2.25 from Wilmington. TICKETS, 103 P. E. Bldg., L. A. Ph. TR. 3951 "Is All the World So Trig Like This"

SNOW AT LAKE ARROWHEAD

Now operating at Lake Arrowhead Club which is open all winter. Lake Arrowhead Lodge and Inn. Special two day rounds $17.50 including all meals. Make reservations Stock Exchange Building, Telephone VA. 0900. L. E. BEALS, Managing Director.

MT. WILSON HOTEL AND BUNGALOWS

Illustrated astronomical lecture, Friday nights. Last Stewart telescope leaves from L. A. to Pasa. Daily except Sunday. A. J. Hall, President, 423 Consolidated Realty Bldg. Phone Fair Oaks 5072. W. L. CORY, Mgr.

Santa Monica Hotels

"ONE DAY OR A YEAR"

THE MIRAMAR where Wilshire meets the ocean

Have you heard of Bank Nation as the winter Riviera of What's the in fashion in business and social leadership? Have you realized what a little sojourn here will yield? Golf only recreation and health, but that something with your whole being and inspiration. The Miramar offers you an American plan hotel of the very highest type. Excellent cuisine. GEORGE RILEY, Manager.

Hotel Windermere, Santa Monica

A quiet, exclusive family hotel on the American Plan. Located on the Palisades of the Pacific. Phone 32021. Golf Privileges. Reasonable rates.

Steamships

$36 UP FIRST CLASS PORTLAND 11 A. M. TODAY

SEATTLE - VICTORIA
RUTH ALEXANDER
11 A. M. TOMORROW $53 up

SAN FRANCISCO - PORTLAND
11 A. M. TODAY—ADMIRAL DEWEY
11 A.M. WEDNESDAY—ADMIRAL FISKE

NEW YORK Via PANAMA and HAVANA
S.S. Manchuria, Feb. 7th $125 Tourist Cabin

$14.00 San Francisco

PLAN YOUR TRIP TO ALASKA Now!

501 West 5th St. Ticket Office Phone TR. 3951 515 So. Spring

PACIFIC STEAMSHIP

PERSONALLY CONDUCTED TOURS
$1050.25 Around the World
Los Angeles back to Los Angeles, Leaves Los Angeles, Feb. 18—63 Days, $1,050 and up. Feb. 21—81 Days, $1,250 and up. Stops at Honolulu, Japan, China, Philippines, Java, Straits Settlements, India, Egypt, Italy, France, England. Feb. 22—105 days, $1,450

Times
formation
ort Bureaus
ESERVATIONS
ect-U"
Resorts
ad Springs
ISLAND TRIP
ARROWHEAD
HOTEL AND BUNGALOWS
onica Hotels
AY OR A YEAR"
MAR where Wilshire Boulevard meets the ocean.
ermere, Santa Monica
eamships
TLAND
CTORIA
ANDER
$53 up
PORTLAND
RAL DEWEY
MIRAL FISKE
$14.00
San Francisco
11 A.M. TODAY
FIRST CLASS
including
BERTH and
MEALS
PLAN YOUR TRIP TO
ALASKA
Now!
515 So. Spring
TEAMSHIP CO
CONDUCTED TOURS
und the World
alu—Alaska—Panama
ALL LINES AND CRUISES
ertson Travel Bureau
ibernian Bldg.
TEMPORARY Sailing Schedule
of the super-express liners
YALE and HARVARD
...Now in effect during the annual overhaul period.
To San Francisco
Every Monday, Wednesday and Friday, leaving Los Angeles harbor at 4 P. M.
To San Diego
Every Sunday, leaving Los Angeles harbor at 3 P. M.
Low one way and round trip fares.
Boat train leaves P. E. depot, Los Angeles one hour before sailing.
Los Angeles-Hawaii
S. S. CALAWAII
Sails Feb. 12
LOS ANGELES STEAMSHIP CO.
517 So. Spring Street
Tel.—VAndike 2421
6723 Hollywood Boulevard
GLadstone 5105
Buy A Business!
Whatever your experience or capital, you can find openings to fit your requirements in the columns of
Times Want Ads

"Times" Daily Short Story

One Thousand Dollars

By O. HENRY

ONE THOUSAND DOLLARS,' repeated Lawyer Tolman, solemnly and severely, 'now is the money."

Gillian gave a decidedly nervous laugh as he fingered the thin package of new $50 notes.

"It's a confoundedly awkward matter," he explained, genially, to Lawyer Tolman. "If it had been $10,000 I might wind up with a lot of publicity and do himself credit, and I would have been le trouble. You didn't he give me just $10 out of his poor little ward, Miss Hayden."

"I heard the reading of your uncle's will," continued Lawyer Tolman, forensically dry in his tones. "I don't know if you paid much attention to its details. I must remind you of one. You are required to render to us an account of the disposition and expenditure of this $1000 within a year, as you have disposed of it. The will stipulates that. I trust you will so far comply with the testator's wishes."

"I beg your pardon," said Gillian cheerfully, "but may I ask you a question? It is not an impertinent one, I hope. Was Miss Hayden left anything by my uncle's will besides the $10?"

"Nothing," said Mr. Tolman.

"I thank you very much, sir," said Gillian, and out he went to his cab. He gave the driver the address of his late uncle's home.

Miss Hayden was writing letters in the library. She was small and slender, with a face full of character, and beautiful in a way that comes and goes with moods and vanishes forever in a minute. Gillian stood in the doorway looking at her for a moment before she noticed him. Then she looked up, and seeing him, gave a little cry of surprise.

"Sir. Gillian," he said, formally, "there was a codicil to your uncle's will—it was intrusted to us privately."

"Oh, Mr. Gillian," she said, "I thought you were in Europe. I am so glad to see you before I go."

"Going away?" said Gillian, in surprise.

"Yes," she said, "I am going to be married. I am sorry your uncle died so suddenly that he could not tell you himself. I know how fond he was of you."

"Thank you," said Gillian. "I am sorry, too, that I did not see him before he died. I was in Europe, you know. Are you going to be married soon?"

"Next week," she said, "to Mr. Stacey Hunter. I suppose you have been so busy that you have not had time to congratulate me."

"I have not," said Gillian, "but I do now, with all my heart. Stacey is a fine fellow. I am sure you will be happy."

"Thank you," she said, "I am sure I shall be."

"Excuse me," said Gillian, "but would you mind telling me what you would do if you had a thousand dollars?"

"You got out of that cab that just drove up, didn't you?" asked the blind man.

"I did," said Gillian.

"I guess you are all right," said the pencil dealer, "to ride in a cab by daylight. Take a look at that, if you like."

He drew a small book from his coat pocket and held it out. Gillian opened it and saw that it was a bank deposit book. It showed a balance of $1785 to the blind man's credit.

Gillian returned the book and got into the cab.

"I forgot something," he said. "You may drive to the law offices of Tolman & Sharp, at —— Broadway."

Lawyer Tolman looked at him hostilely and inquiringly through his gold-rimmed glasses.

"I beg your pardon," said Gillian cheerfully, "but may I ask you a question? It is not an impertinent one, I hope. Was Miss Hayden left anything by my uncle's will besides the $10?"

"Nothing," said Mr. Tolman.

"I thank you very much, sir," said Gillian, and out he went to his cab. He gave the driver the address of his late uncle's home.

Miss Hayden was writing letters in the library. She was small and slender, with a face full of character, and beautiful in a way that comes and goes with moods and vanishes forever in a minute. Gillian stood in the doorway looking at her for a moment before she noticed him. Then she looked up, and seeing him, gave a little cry of surprise.

"Oh, Mr. Gillian," she said, "I thought you were in Europe. I am so glad to see you before I go."

"Going away?" said Gillian, in surprise.

"Yes," she said, "I am going to be married. I am sorry your uncle died so suddenly that he could not tell you himself. I know how fond he was of you."

"Thank you," said Gillian. "I am sorry, too, that I did not see him before he died. I was in Europe, you know. Are you going to be married soon?"

"Next week," she said, "to Mr. Stacey Hunter. I suppose you have been so busy that you have not had time to congratulate me."

"I have not," said Gillian, "but I do now, with all my heart. Stacey is a fine fellow. I am sure you will be happy."

"Thank you," she said, "I am sure I shall be."

Mr. Tolman went to a door and called his partner, Sharp. Together they explored the caverns of an immense safe. Forth they dragged as trophy of their search a big envelope sealed with wax. This they forcibly invaded, and wagged their venerable heads together over its contents. Then Tolman became spokesman.

"Mr. Gillian," he said, formally, "there was a codicil to your uncle's will. It was intrusted to us privately, with instructions that it be not opened until you had furnished us with a full account of your handling of the $1000 bequest in the will. As you have fulfilled the conditions, my partner and I have read the codicil. I do not wish to encumber your understanding with its legal phraseology, but I will acquaint you with the spirit of its contents.

"In the event that your disposition of the $1000 demonstrates that you possess any of the qualifications that deserve reward, much benefit will accrue to you. Mr. Sharp and I are named as the judges, and I assure you that we will do our duty strictly according to justice—with liberality. We are not at all unfavorably disposed toward you, Mr. Gillian. But let us return to the letter of the codicil. If your disposal of the money in question has been prudent, wise, or unselfish, it is in our power to hand you over bonds to the value of $50,000, which have been placed in our hands for that purpose. But if—as our client, the late Mr. Gillian, explicitly provides—you have used this money as you have used money in the past—I quote the late Mr. Gillian—in reprehensible dissipation among disreputable associates—the $50,000 is to be paid to Miriam Hayden, ward of the late Mr. Gillian, without delay. Now, Mr. Gillian, Mr. Sharp and I will examine your account in regard to the $1000. You submit it in writing, I believe. I hope you will repose confidence in our decision.

Mr. Tolman reached for the envelope. Gillian was a little the quicker in taking it up. He tore the account and its cover leisurely into strips and dropped them into his pocket.

"It's all right," he said, smilingly. "There isn't a bit of need to bother you with this. I don't suppose you'd understand these itemized bets, anyway. I lost the thousand dollars on the races. Good-day to you, gentlemen."

Tolman & Sharp shook their heads mournfully at each other when Gillian left, for they heard him whistling gayly in the hallway as he waited for the elevator.

Miss Hayden turned white. "Oh!" she said, and again "Oh!"

Gillian half turned and looked out the window.

"I suppose, of course," he said, in a low voice, "that you know I love you."

"I am sorry," said Miss Hayden, taking up her money.

"There is no use?" asked Gillian, almost light-heartedly.

"I am sorry," she said again.

"May I write a note?" asked Gillian, with a smile. He seated himself at the big library table. She supplied him with paper and pen, and then went back to her secretaire.

Gillian made out his account of his expenditure of the thousand dollars in these words:

"Paid by the black sheep, Robert Gillian, $1000 on account of the eternal happiness, owed by heaven to the best and dearest woman on earth."

Gillian slipped his writing into an envelope, bowed and went his way.

His cab stopped again at the offices of Tolman & Sharp.

"I have expended the thousand dollars," he said, cheerily, to Tolman of the gold glasses, "and I have come to render account of it, as I agreed. There is quite a feeling of summer in the air—do you not think so, Mr. Tolman?" He tossed a white envelope on the lawyer's table. "You will find there a memorandum, sir, of the modus operandi of the vanishing of the dollars."

Without touching the envelope,

THEATERS
SUBURBAN and NEIGHBORHOOD

WEST COAST THEATRES, INCORPORATED

LOS ANGELES

ALVARADO 710 S. Alvarado
Sat.—"The Boy Friend" with Johnny Harron; "Bill Grim's Progress"; and Fables and News. Sat. Jr. Mat.
Sun., Mon., Tues.—Thomas Meighan in "The Canadian;" "Jerry the Giant" and Kinograms and News

ART 531 South Main
Sat.—Junior Stars in "Fascinating Youth"
Sun., Mon., Tues.—Ben Lyon in "The Great Deception"

BALBOA 87th and Vermont Ave.
Sat.—Johnny Hines in "Stepping Along;" 3 Acts Vaudeville
Sun., Mon.—Hoot Gibson in "The Flaming Frontier;" 5 Acts Vaudeville. Sun. Mat. Mon.
Tues.—Reginald Denny in "The Cheerful Fraud"

CIRCLE 4012 Manetta Avenue
WATCH FOR OUR SELECTED PROGRAMS

CRYSTAL 2306 Whittier Boulevard
Sat.—Bob Custer in "The Border Wolverine"
Sun., Mon.—House Peters in "Prisoners of the Storm"
Mon., Tues.—Dolores Costello in "The Third Degree"

GRAND 116 South Main Street
Sat., Sun.—E. K. Horton, Laura La Plante in "Poker Faces"
Mon., Tues.—"Bucking the Truth"

HIGHLAND Avenue 36 and Pasadena Avenue
Sat.—Wm. Boyd in "The Last Frontier"

HOLLYWAY 1624 Sunset Boulevard
Sat.—"The Flaming Frontier" with Hoot Gibson; Gang Comedy, Topics and Fables
Sun. & Mon.—"The Flaming Forest" with Renee Adoree; Hamilton Comedy. News
Tues. & Wed.—Reginald Denny in "The Cheerful Fraud;" Chester Comedy, News

JEWEL 846 South Hill Street
Sat.—Mary Pickford in "Sparrow"
Sun., Mon., Tues.—Wallace Beery, Raymond Hatton in "We're in the Navy Now"

LIBERTY 320 South Main Street
Sat., Sun.—Ronald Colman, Vilma Banky in "The Winning of Barbara Worth"
Mon., Tues.—Ralph Graves in "The Country Beyond"

LYCEUM 237 South Spring Street
Sat., Sun.—Ronald Colman, Vilma Banky in "The Winning of Barbara Worth"
Mon., Tues.—Conrad Nagel in "The Noose"

MANCHESTER 330 West Manchester
Sat.—Max Murray in "Valencia;" Vaudeville
Sun., Mon., Tues.—Madge Bellamy in "Summer Bachelors"

MESA Simons and Mesa Road
Sat.—Hoot Gibson in "The Flaming Frontier"
Sun., Mon., Tues.—Reginald Denny in "The Cheerful Fraud;" "Alaskan Adventure"

MOON 301 South Main Street
Sat.—Tim McCoy in "War Paint"
Sun., Mon., Tues.—Antonio Moreno in "The Flaming Forest"

OPTIC 352 South Main Street
Sat.—Sally Bennett in "The Lily;" Bob Custer in "The Custer Trail"

RED MILL Belvedere Gardens
OUR SHOWS ARE PICKED ATTRACTIONS

REGENT 426 South Main Street
Sat.—Marie Prevost in "Almost a Lady;" "The Stolen Bride"

RITZ
Sat.—Johnny Harron in "The Boy Friend"
Sun.—Bert Lytell, Marceline Day in "The Sealed Free Parts."
Mon., Tues.—Madge Bellamy in "Summer Bachelors"

ROOSEVELT The Preview House 925 So. Vermont
Sat.—Max Murray in "Valencia;" Sans Comedy, News
Sun., Mon.—Reginald Denny in "The Cheerful Fraud;" Chase Comedy, Kinograms
Tues. & Wed.—Florence Gray in "Love 'Em and Leave 'Em"

ROSEBUD 1940 Central Avenue
Sat.—Lionel Barrymore in "The Wrangler;" Vaudeville
Sun., Mon.—Colleen Moore in "Twinkletoes"
Tues.—Warner Baxter, Doris Kenyon in "Slickem"

ROYAL 1710 South Main Street
Sat.—Hoot Gibson in "The Silent Rider"
Sun., Mon.—Wallace Beery in "We're in the Navy Now"
Tues.—Ben Lyon in "The Prince of Tempters"

STRAND 4411 Sunset Avenue
Sat.—Max Murray in "Valencia," D. Custer in "The Third Degree"
Sun., Mon.—Lester Fazenda in "Footloose Widows"
Tues.—Evelyn Brent in "Love 'Em and Leave 'Em." Gift Night

SUNBEAM 60th and Compton
PROGRAM UNANNOUNCED

TIVOLI 4219 Central Avenue
Sat.—Babe Daniels in "Stranded in Paris"
Sun., Mon.—Lester Fazenda, J. Logan in "Footloose Widows"
Tues.—Milton Sills in "Parisite;" "Alaskan Adventure"

WESTLAKE 626 South Alvarado Street
Sat.—"Summer Bachelors" with Madge Bellamy; Gang Comedy, Sennie and News. Fazenda & Horne presentation
Sun., Mon., Tues.—Colleen Moore in "Twinkletoes"; "Blondes and Brunettes"; "Collegians," No. 1; News. Fazenda & Horne presentation

YORK 4949 York Boulevard
Sat.—Douglas Fairbanks in "The Black Pirate"
Sun., Mon.—Laura La Plante in "The Midnight Sun"
Tues.—Dorothy Gish in "Lendon;" Country Store

ANAHEIM

CALIFORNIA
Sat.—Reginald Denny in "The Cheerful Fraud;" Fazenda & Horne
Sun., Mon.—Madge Bellamy in "Summer Bachelors;" Fazenda & Horne
Tues.—"Ben Hur." Gift Nite

BEVERLY HILLS

BEVERLY 204-S Beverly Drive
Sat.—Jack Holt in "Man of the Forest"
Sun., Mon.—Clara Bow in "It"
Tues.—John Gilbert in "The Show"

BURBANK

VICTORY
Sat.—Johnny Hines in "Stepping Along"
Sun., Mon.—John Gilbert in "The Show;" Vaudeville

GLENDALE

ALEXANDER
Sat.—"The Scarlet Letter," with Lillian Gish; Felix cartoon and News. Fazenda & Horne presentation Preview at Sat.
Sun., Mon., Tues.—"Just Another Blonde," with Dorothy MacKaill; Sun Topics comedy; News. Fazenda & Horne presentation.

LINCOLN
Sat.—Greta Nissen in "Lady in the Storm"; Chase comedy; Kinograms and Chorus Girls. Sat. Jr. Mat.
Sun., Mon., Tues.—"New York," with Ricardo Cortez, "The Collegians and Fox News.

HERMOSA BEACH

METROPOLITAN
Sat.—Betty Bronson in "Everybody's Acting"; Vaudeville
Sun., Mon.—Doris Kenyon-Lloyd Hughes in "Ladies of Play."
Tues.—Dolores Costello in "The Third Degree"; Milton Sills in "Silent Lover."

HOLLYWOOD

APOLLO 5546 Hollywood Boulevard
Sat.—Wm. Boyd in "Last Frontier."
Sun., Mon.—Dorothy MacKaill-Jack Mulhall in "Subway Sadie."
Tues.—Johnny Hines in "Stepping Along"; "Speeders."

CARMEL Cresmont Junction, Hollywood
Sat.—Viola Dana in "Bred in Old Kentucky"; Vaudeville
Sun.—Greta Nissen in "Lady of the Harem."
Mon., Tues.—Clara Bow in "It."

GRANADA 7425 Sunset Boulevard
Sat.—Ronald Colman-Vilma Banky in "Winning of Barbara Worth."
Sun., Mon.—Betty Bronson in "Everybody's Acting."
Tues.—Ralph Graves in "Woman Power."

HOLLYWOOD 6764 Hollywood Boulevard
Now Playing—John Gilbert in "Bardelys the Magnificent."

LA MIRADA La Mirada and Vine St.

PARAMOUNT 6520 Sunset Boulevard
Sat.—Hoot Gibson in "Flaming Frontier."
Sun., Mon., Tues.—Tom Meighan in "The Canadian"

WILSHIRE 251 South Western Avenue
Sat.—Wallace Beery-Raymond Hatton in "We're in the Navy Now."
Sun., Mon., Tues.—Madge Bellamy in "Summer Bachelors."

HUNTINGTON PARK

CALIFORNIA
Sat.—Big Vaudeville Show; "New York," with Ricardo Cortez; Sennett comedy; Pathe News.
Sun., Mon.—George Sydney in "The Auctioneer"; Chase comedy; News; Sun. Mat. Big Vaud. show.
Tues. & Wed.—"Just Jack's Treasure Chest."
Tues., Wed.—"The Buried Letter," with Lillian Gish; Mabel Normand in "Raggedy Rose"; News.

LANKERSHIM

EL PORTAL
Sat.—Shirley Mason in "Sunny Rosie O'Grady;" Vaudeville
Sun.—Leatrice Joy in "For Alimony Only;" Vaudeville
Mon., Tues.—Colleen Moore in "Twinkletoes"; "Ladies at Play"

LANKERSHIM
Sat.—Buck Jones in "Desert Valley"
Sun.—"The City."

LONG BEACH

EGYPTIAN
Now Playing—Milton Sills in "The Silent Lover."

IMPERIAL
Now Playing—Marion Davies in "The Red Mill"

WEST COAST
Now Playing—Lloyd Hughes, Doris Kenyon in "Ladies at Play"

OCEAN PARK

DOME "HOME OF VAUDEVILLE"
Sat.—Vaudeville; on the screen—"For Wives Only"
Sun., Mon., Tues.—Vaudeville; on the screen—Lloyd Hughes, Mary Astor in "Forever After."

ROSEMARY
Sat.—Ricardo Cortez in "New York"
Sun., Mon., Tues.—"Michael Strogoff" with a foreign cast

PASADENA

COLORADO (Formerly Sorf's)
Sat., Sun., Mon., Tues.—"The Red Mill" with Marion Davies; Sun Topics Comedy, News. Fazenda & Horne presentation. Sat. Jr. Mat.—Harold Lloyd in "Hot Water"

FLORENCE
Sat.—"Ladies in Play" with Doris Kenyon and Louise Fazenda; "Smith's Visitor;" Local Ads and Kinograms
Sun., Mon., Tues.—Milton Sills in "The Silent Lover;" "Collegians," No. 3; Fables and News

PASADENA
Sat. & Sun.—Big Vaudeville Show; "The Auctioneer" with George Sydney; Langdon Comedy, Fox News
Mon., Tues.—"The Girl Who Wouldn't Work" with Marguerite De La Motte and Forrest Stanley. "Smith's Pants" and Fox News

RAYMOND
WE ALWAYS SHOW THE BEST

STRAND
Sat., Sun., Mon., Tues.—Harrison Ford in "The Stolen Week;" Comedy, News

POMONA

CALIFORNIA
Sat.—Richard Barthelmess in "White Black Sheep;" Vaudeville
Sun.—Dorothy MacKaill in "Just Another Blonde"
Mon., Tues.—John Gilbert in "The Show"

REDONDO

ART
Sat.—Tom Tyler in "Tom and His Pals"
Sun., Mon., Tues.—Marion Nixon, L. E. Horton in "Taxi-Taxi"

CAPITOL
Sat.—Wm. Boyd in "The Last Frontier;" Vaudeville
Sun., Mon., Tues.—Adolphe Menjou in "Blonde or Brunette"

RIVERSIDE

LORING
Sat.—Milton Sills in "Parisite"

REGENT
Sat.—Richard Barthelmess in "White Black Sheep"
Sun., Mon., Tues.—Chas Bow in "It"

SAN BERNARDINO

WEST COAST
Sat.—E. K. Horton, Marion Nixon in "Taxi-Taxi"
Sun.—Claire Windsor in "The Little Journey"; Vaudeville
Mon., Tues.—John Gilbert in "The Show"

SAN PEDRO

CABRILLO
Sat.—Doris Kenyon in "Ladies at Play."
Sun.—"The Desert Flower"
Sun.-Mon.—Hayward in "The Unknown Cavalier"
Mon., Tues.—John Gilbert in "The Show"

SANTA ANA

WALKER'S
Sat.—Fred Thomson in "Hawkin Gawk;" Fazenda & Horne
Sun., Mon., Tues.—John Gilbert in "The Show;" Fazenda & Horne

SANTA BARBARA

CALIFORNIA
Sat.—Ken Maynard in "The Overland Stage"
Sun., Mon., Tues.—Ricardo Cortez in "New York"

GRANADA
Sat.—Marion Davies in "The Red Mill"
Sun., Mon., Tues.—Dorothy MacKaill, Jack Mulhall in "Just Another Blonde"

MISSION
Sat.—"The Wild Horse Stampede" Vaudeville
Sun., Mon., Tues.—"The Giant Fear," Episodes 1, 2, 3, 4, 5

WEST COAST THEATERS Contd.

SANTA MONICA

CRITERION
Sat.—"The Masked Woman;" Junior Matinee "Introduce Me"
Sun., Mon., Tues.—Adolphe Menjou in "Blonde or Brunette"

SOUTH PASADENA

RIALTO
Sat.—John Gilbert in "The Show;" Lupino Lane Comedy, News
Sun. & Mon.—"Summer Bachelors" with Madge Bellamy; Hamilton in "The Jolly Tar"; News
Tues. & Wed.—Richard Barthelmess in "White Black Sheep;" Sennett's "Love's Last Lap." Fox News

VENICE

CALIFORNIA
Sat.—Doris Kenyon in "Ladies at Play."
Jr. Mat.—"Old Clothes"
Sun., Mon., Tues.—Marion Davies in "The Red Mill"

WALNUT PARK

LYRIC 808 Long Beach Blvd.
Sat.—"Prisoners of the Storm" with House Peters; "Bill Grim's Progress;" Fables and News. Sat. Jr. Mat.
Sun., Mon., Tues.—Milton Sills in "The Silent Lover;" "Collegians" and Kinograms

WILMINGTON

GRANADA
Sat.—Wm. Boyd in "The Last Frontier"
Sun.—Doris Kenyon, Lloyd Hughes in "Ladies at Play"
Mon.—"Here Pay Less Work"
Tues.—"The Fighting Buckaroo"

INDEPENDENT THEATERS

ANAHEIM

FAIRYLAND
Today—Jack London's "The Sea Wolf"
Sun. & Mon.—Rin-Tin-Tin in "Below the Line"
Tues.—Betty Compson in "Paths of Paradise;" Billy Sullivan in "The Speed Cop"

FULLERTON

MISSION COURT
Tonight—Peter B. Kyne's "Pals in Paradise" with Marguerite De La Motte
Sun.—The stage production of "West Price Glory," Original cast from L. A.
Mon.—Johnny Hines in "Stepping Along"
Tues.—The Broadway Players on the stage. Ladies Day on the screen in "For Alimony Only"

GLENDALE

GATEWAY San Fernando Road and Glendale Blvd.
Today—Wallace Beery and Raymond Hatton in "We're in the Navy Now"
Sun., Mon., Tues.—Zane Grey's "The Man of the Forest"

HOLLYWOOD

HUNLEY'S 5115 Hollywood Boulevard
Today—Mary Pickford in "Sparrow;" Comedy and News
Sun., Mon.—Douglas Fairbanks in "The Black Pirate"
Tues.—Wm. Beerdice's "The Sealed Highwayman" and "Pals First"

LARCHMONT Larchmont Blvd. at Beverly
Today—Wm. Boyd in "Her Man of War;" Doris Kenyon in "Slickem"
Sun. & Mon.—Colleen Moore in "Twinkletoes"
Tues. & Wed.—Lois Moran in "God Gave Me Twenty Cents"

MAR-CAL 6825 Hollywood Boulevard
Now Showing—"Lost at Sea"

MARQUIS Santa Monica Blvd. and Bobsay Drive
SEE OUR PROGRAM FOR GOOD SHOWS

INGLEWOOD

SEVILLE West Blvd. at 64th St. Free Auto Park
Today—Stage—The Seville Players in "This Is the Navy Now."
Sun.—Lon Chaney in "Flesh and Blood."
Sun. & Mon.—Jack Holt in "Man of the Forest;" Ted Sills
Tues.—Double Feature—Super Gift Night

LOS ANGELES

RAMPART 2823 Temple Street
Today—Marshall Neilan's "Everybody's Acting"
Sun. & Mon.—Wallace Beery and Raymond Hatton in "We're in the Navy Now"
Tues.—"The Boy Friend" and "Kosher Kitty Kelly"

REX 3rd and Figueroa St.
We Always Show the Best Pictures

RIVIERA 6000 West Adams
See Our Show—It is Good

WESTERN Western Avenue at 39th St.
Today—Dolores Costello in "The Third Degree"
Sun. & Mon.—Wm. Boyd in "The Last Frontier"
Tues. & Wed.—"Sweet Rosie O'Grady" and "Woman Power"

ORANGE

COLONIAL
Today—Leo Maloney in "The Outlaw Express" and Comedy
Sun., Mon.—Louise Brooks, Evelyn Brent in "Love 'Em and Leave 'Em"
Tues., Wed.—Florence Vidor in "The Popular Sin"

SAN PEDRO

STRAND Pacific at 11th Street
Today—Tom Mix in "Six Man's Gulch"
Sun., Mon., Tues.—Douglas Fairbanks in "The Black Pirate"

SANTA ANA

YOST
OUR SHOWS ARE ALWAYS THE BEST

WEST-END
SEE OUR SHOWS FOR GOOD ENTERTAINMENT

WATTS

LARGO
WATCH OUR PROGRAMS FOR GOOD

UNITED THEATERS

AVALON

UNITED NEW STRAND
AVALON, CALIFORNIA
Sat.—"Ladies of Play." Doris Kenyon, Louise Fazenda, Lloyd Hughes
Sun.—"His Honor the Governor," Pauline Frederick
Mon.—"Blue Blood." Geo. Walsh, Conlin Evans
Tues.—"Gilded Highway," Dorothy Devore, John Harron

ANAHEIM

UNITED ANAHEIM
Sat.—"Flashing Fangs," Ranger. The Wonder Dog
Sun., Mon.—"Her Man O' War." Jetta Goudal
Tues., Wed.—"Flame of the Argentine," Evelyn Brent

NEW ORATORY CLUB FOSTERED

Constitution Society Under Way in Washington

Los Angeles Branch Will be Organized 25th Inst.

Canadian Contest to Take Form of Celebration

WASHINGTON, Feb. 4. (Exclusive) Randolph Leigh entertained fifty persons at dinner at the Carlton Hotel here as a preliminary to the organization of the Constitution Club in Washington and vicinity. The Constitution Club, which heretofore has been restricted to the finalists of each year in the National Oratorical contest, is being widened this year so as to include pupils who have distinguished themselves in previous contests and a limited number of teachers and others who have manifested particularly helpful interest in the project.

The guests at last night's dinner did not embrace the Washington membership of the club, which is not yet organized locally, but simply those educators and students in colleges and high schools who will form the nucleus of the future local organization. The club already is under way in most of the States and has a membership of more than 4000, a large part of whom have graduated from high school and now are in college. Organization dinners for the club are to be held in several cities during this month, notably in Chicago on the 12th inst., in Memphis on the 14th inst., and in Los Angeles on the 25th inst.

URGE USE OF BALLOT

The club is a social by-product of the National Oratorical Contest, designed to perpetuate and widen the friendship formed between participants in the contests. In addition it will endeavor to emphasize in strictly partisan fashion the importance of having the largest possible number of citizens exercise their right to vote.

The president of the club is Herbert Wenig of California, who won the national and international championships in the 1926 contest. The national directors of the club are the twenty-one boys and girls who have participated in the last three national final meetings. The honorary president of the club is John Hays Hammond. Mr. Hammond and four of the former national finalists, Joseph A. Mullarky of Georgia, Vail Barnes of New York and Ruth Newburn and Myrtle Posey of Washington, were the guests of honor tonight.

The Canadian National Oratorical Contest, a part of the Second International Oratorical Contest, will take place this year of a dominion-wide celebration of the sixtieth anniversary of the confederation of the Provinces. The contest will be carried on in every province from British Columbia to Nova Scotia. This year there will be only one subject for the orations, namely, "Canada's Diamond Jubilee; Her Achievements Since Confederation."

FINALS IN JUNE

The Canadian finals will be held at Ottawa in June, the winner at that meeting automatically becoming the representative of the Dominion in the international final meeting in Washington on October 14, in which the spokesmen of England, France, Canada, Mexico, United States, Hawaiian Islands and Japan will compete for the world championship loving cup.

The contest director for all of Canada is Col. James L. Hughes of Toronto, dean of Canadian educators. The Canadian newspapers conducting the contest are the Vancouver Sun, the Regina Leader, the Toronto Star, the Manitoba Free Press, the Halifax Herald and the St. John's Telegraph. To these others will be added.

BARD'S HOLLYWOOD
Sat.—Colleen Moore in "Twinkletoes." "Fighting with Buffalo Bill," Chap. No. 3, Ext.
Sun. & Mon.—"Love 'Em and Leave 'Em" with Evelyn Brent, 4 Acts Vaud.
Tues.—Rory Aster, Lloyd Hughes in "Forever After;" Jacqueline Logan, Louise Fazenda in "Footloose Widows."—Double Bill

BARD'S ADAMS STREET
Sat.—Max Murray in "Valencia;" 3 Acts Vaud. "Fighting with Buffalo Bill," Chap. No. 10, Ext.
Sun. & Mon.—"Summer Bachelors" with Madge Bellamy, Matt Moore. Sun. 3 Acts Vaud. Mon. Revival Nite
Tues.—"The Midnight Kiss" with Janet Gaynor, also "Whispering Wires" with Anita Stewart. Gift Nite

BARD'S GLENDALE
Sat.—Richard Barthelmess in "White Black Sheep;" "House Without a Key." Chap. No. 6
Sun. & Mon.—"Man of the Forest" with Jack Holt, Sarris Nisk. Sun. 4 Acts Vaud.
Tues.—"The Masked Woman" with Anna Q. Nilsson, Chas. Murray and "Love's Blindness" with Pauline Starke. Gift Nite

BARD'S HILL ST.
Sat.—Raymond Hatton, Wallace Beery in "We're in the Navy Now"
Sun., Mon. & Tues.—"Summer Bachelors" with Madge Bellamy, Alan Forest

BARD'S COLLEGE
Sat.—Betty Bronson, Ford Sterling in "Everybody's Acting"
Sun., Mon. & Tues.—Alec Francis, Janet Gaynor in "The Return of Peter Grimm;" "Stepping Along" with Johnny Hines, Mary Brian

SAN LUIS OBISPO

ELMO THEATRE
Sat.—"Paradise for Two" with Richard Dix, Betty Bronson
Sun., Mon.—Barbara Griffith in "The Lady in Ermine;" 3 Acts Vaud.
Mon.—Ralph Ince, Margaret Livingston in "Bread of the Gods"
Tues.—"A Little Journey" with Claire Windsor, Wm. Haines. Gift Nite

SANTA PAULA

GLEN CITY THEATRE
Sat.—Ralph Graves and Olive Borden in "The Country Beyond"
Sun. & Mon.—"The Red Mill" with Marion Davies
Tues.—Babe Daniels in "Stranded in Paris;" 3 Acts Vaud.

COMPTON

SYMPHONY
Our Shows Are Always Picked Attractions

LONG BEACH

CAPITOL
OUR SHOWS ARE ALWAYS GOOD

VERMONT THEATRE
Sat.—Max Murray in "Valencia"
Sun. & Mon.—"The Canadian" with Thomas Meighan, Vaud. Sun. and "The Silent Flyer," Chap. No. 5, Sun. Mat.
Tues.—Dorothy MacKaill in "Subway Sadie"

NEW PARAMOUNT DIRECTOR

Former Assistant Director Presented With Megaphone; Claire Windsor Feminine Lead With Jackie; "Darling of Gods" Film Postponed

BY GRACE KINGSLEY

Another new director has been added to the staff of Famous Players-Lasky in Hollywood.

GARY COOPER

Wallace Fox, for eight years assistant to Edwin Carewe, was yesterday placed under contract to direct the western productions in which Gary Cooper will be presented as a star, according to an announcement issued by B. P. Schulberg.

John Waters, director of Zane Grey stories for Paramount, will be in full charge of the production of "Arizona Bound," the first Gary Cooper vehicle, with Fox present as what may be described as "guest assistant."

Subsequent pictures starring the new Paramount luminary, however, will be under the direction of Fox.

Betty Jewel has been assigned to the leading feminine role opposite Cooper in "Arizona Bound."

Miss Jewel, who was given the title of "the girl with the velvet eyes" (whatever that means) by Emil Jannings, recently completed the leading feminine role of "The Mysterious Rider" opposite Jack Holt as the first picture under her long-term Paramount contract.

Miss Jewel is a graduate of a New York convent. She began her motion-picture career with D. W. Griffith in "Orphans of the Storm." Rising steadily in film popularity, shortly after she came to Hollywood the young actress was placed under contract by Paramount.

Claire Windsor in It

Talk about stepmothers, it isn't everybody who can have Claire Windsor for a stepmamma, even on the screen. Even Jackie Coogan should be proud to own the lovely Claire Windsor in that capacity.

CLAIRE WINDSOR

And that is just what Miss Windsor will be in "The Bugle Call," which is Jackie's first Metro - Goldwyn-Mayer picture under his new contract and haircut.

In the story Miss Windsor's role has to do with a lovely young stepmamma's efforts to win her son, who remembers his own mother with too deep a feeling for him to be able soon to replace her in his affections. The part has excellent acting possibilities, and its appealingness should well be suited to Miss Windsor's winsome charm.

Edward Sedgwick will direct the story, which is an adventure tale of the Great Plains, with Jackie as a bugle boy attached to a United States Cavalry post in the early 70's.

Elaborate preparations are being made for the production, which will be filmed with spectacular military action as a background.

Webb to Direct Colleen

Millard Webb will guide Colleen Moore through her screen college career in "Naughty, But Nice," on which work is to be commenced next week. John McCormick made the announcement yesterday. Carey Wilson is writing the story, and Mervyn Le Roy, who again will be comedy constructor with the Colleen Moore unit, is assistating Wilson with the scenario. Ronald Reed is the only player so far selected to play in support of the star.

COLLEEN MOORE

Joan Alden as Lead

Talk about your lucky dogs, there is, for instance, Dynamite, the talented Belgian police dog, which Universal is starring in a series of pictures. Dynamite is being given a splendid cast for "The Call of the Heart."

Joan Alden, the young lady who recently won a beauty contest, is to play the principal feminine human role, opposite that rising young actor, Edmund Cobb. Francis Ford, as you already have been told, is to direct the production.

More Technicolor Films

Color photography seems to be slowly winning favor with the producers and public.

Enid Bennett

Now a company known as Colorcraft Pictures, Inc., a newly organized producing firm, will next commence filming the first of a series of color films, using the technicolor process throughout, to be known to the photoplay trade as "Great Moments," and which will depict outstanding episodes in the public and private lives of great historic characters. Arthur Maude is to direct.

Associated in this new venture are Dr. Herbert T. Kalmus, president of Technicolor; S. S. Hutchinson, former head of the American Film Corporation, and Samuel Bischoff, independent producer and owner of the California studios.

The first of this series of two-reel color pictures, which will go into production next week at the California studios, will be entitled "The Flag," and will show the birth of the American national emblem. The cast includes Francis X. Bushman, Enid Bennett, Johnnie Walker, Alice Calhoun and Julanne Johnstone.

Ray Rennahan will again preside at the technicolor cinematograph machinery.

Who Owns "The Miracle?"

And, concerning the filming of "The Miracle," that, too, is in abeyance, inasmuch as several of our leading film companies claim the ownership of the film rights, including, I understand, M.-G.-M. and First National, as well as Morris Gest, who is associated with United Artists.

"The Miracle" as a stage production is at present performing the miracle of drawing capacity houses of 6000 at Shrine Auditorium at each performance of the tremendous Max Reinhardt spectacle.

Here and There

Alice Day has just finished the leading feminine role opposite Jack Mulhall in First National's production of "The Jail Bird." Miss Day is under contract to Mack Sennett, who loaned her to the above firm for the picture.

OLD TRIANGLE IS USED TO EFFECT

"Lost at Sea!"

Such is the title of the film adapted from the novel, "Mamspring," and showing this week at the Marcal Theater, Hollywood.

"Lost at Sea" is a melodrama, yes, very much so, and is based upon the age-old "triangle" situation.

The story deals with a young and beautiful wife, fearfully neglected by her tyrant husband. When friend "hubby" takes a supposed business trip to Europe, and includes an attractive little dancer on the lark, when the boat is shipwrecked and he is reported "Lost at Sea," who can blame the mistreated wife for marrying her attentive childhood sweetheart.

The plot thickens, however, when "hubby" returns and learns what has happened. He orders his wife out of the house, but refuses to relinquish his son.

This state of affairs is remedied, however, when he is found murdered. Of course everyone is suspected, but it all ends happily when a note confessing the crime was found in the dancer's room.

The cast of the film includes Jane Novak, Huntley Gordon, Lowell Sherman and Natalie Kingston.

Jane Novak gave a pleasing performance in the role of the young wife and was ably supported by Huntley Gordon is the childhood sweetheart.

Lowell Sherman as the villain and Natalie Kingston as the sirenical home wrecker also gave excellent performances.

A short prologue and various film offerings completed the program.

MAJESTIC
Broadway and 9th. TR. 3002.
LAST TIMES TODAY
"The Ghost Train"
Starting Tomorrow Night
"AFTER 8 P. M.—?"
By Otto Harbach
Author of "Rose Marie," "No, No, Nanette."

Theaters—Amusements—Entertainments

1st L.A. Showing
Anna Q. Nilsson
BROADWAY PALACE
EASY PICKINGS
KENNETH HARLAN
CONTINUOUS 10 A.M. to 11 P.M.
New PRICES AFTERNOONS 25c EVENINGS 40c Children Always 15c

AMBASSADOR HOTEL THEATRE
Sensational
NOSTRADAMUS
WHO WAS BURIED ALIVE!
2 WEEKS

RIALTO
BDWY NEAR 8TH
ADOLPHE MENJOU
Blonde or Brunette
NOW

Cinderella Roof
MATINEE DANSANT TODAY
MON. NITE BRICK ENGLISH'S ORCH.
DANCE COMPELLING MUSIC

PHILHARMONIC AUDITORIUM
SAN CARLO GRAND OPERA CO.
Prices 35c to $2.50
TODAY AT 2:15 "CARMEN" With Gentle, Talvet.
TONIGHT AT 8:15 "TROVATORE" With Jacobs, Tennessini

HIPPODROME
Mats. 10c; Nites 20c
Children, 10c

'HER SACRIFICE'
With Gaston Glass, Herbert Rawlinson, Gladys Brockwell, Bryant Washburn, Lizzie Colcords, Wilfred Lucas

7 Vaudeville Acts 7

FIGUEROA 07 SANTA BARBARA
Western Premiere
TODAY AT 2 P.M.
The Finest Picturization of a Great Stage Play Ever Produced
By Special Arrangement with William F...
we have secured for our patrons the West...
Famous Belasco-Warfield Stage Success
The MUSIC MASTER
Dramatically Produced in Motion Pic...
By the Great Director Allan Dwan, and F...
ALEC B. FRANCIS • LOIS MO...
NEIL HAMILTON and NORMAN TH...
"The Sweetest Love Story Ever Told"
Earle Foxe Comedy "The Speedboat Der...
Hear Music That's The Talk of All Los An...
Santaella's Superb Concert Orch...
Twenty Master Musicians
J. WESLEY LORD AT THE ORGAN

3rd Month of the Best Show in America! See it Now or Never, with Elinor's Wonderful Music and Laughlin's Gorgeous Prologue.
TWICE DAILY 2:15 8:15
SEE-IT-TODAY!
WHAT PRICE GLORY
SCHOLL AT THE WURLITZER!

HOLLYWOOD PLAY HOUSE
Vine St., north of Hollywood Blvd.
MATINEES Tuesday, Thursday and Saturday
ALIAS THE DEACON
(That Beloved Crook)
WITH BERTON CHURCHILL
Matinee Today
DOWNTOWN TICKET OFFICES AT THE MAY CO. BROADWAY DEPT. STORE AND BIRKEL MUSIC CO.

HORSE SHOW
Opening Today! Matinee 1:30 P.M.
Evening Performance 7:45 P. M.
Ambassador Auditorium
Res. Seats—50c to $1.50, Plus Tax
Matinee Half Price, At B. H. Dyas Co.
A Royal Show For All the Family

MASON THEATRE
KOLB AND DILL
NOW
Queen High
Offer Their Greatest Show—A Smart, Funny Tuneful Revue
STILL LEADING ALL OTHER HIT SHOWS IN NEW YORK, PARIS AND LONDON

It's Squirrel Food!
SPOKEN DRAMA
MORosco
744 S. Bdwy. TR. 0478.
THE UNDISPUTED LAUGH CHAMPION!
The POOR NUT
Curtain Nightly, 8:30. Mats. Today, Sun. and Hol...

THE ONLY THEATRE IN LOS ANGELES RESERVING SEATS FOR VAUDEVILLE
Orpheum
ORPHEUM CIRCUIT VAUDEVILLE
SECOND WEEK
WILL MAHONEY
HELLO-GOODBYE • IRENE RICARDO • JE...
GALLA-RINI & SISTER • HURST & VOOT • DI GATANO • S...
NEXT SUNDAY—IRENE BORDONI—MEET...

WILKES VINE ST. THEATRE
Vine St. Between Hollyd. & Sunset Blvds. GL. 4146.
3RD BIG WEEK
"An American Tr...
MAT. TODAY—50c to $1.50
Downtown Box Offices: Bdwy. ...

TALLY'S
"WOLF'S CLOTH...
Starring PATSY RUTH MILLER
Comedy—Dippy Dill, starring Neal Burns
All Seats, Including Logen. Day & Nite

EGAN THEATER FIGUEROA AT PICO
APPLESAU...
THE LAUGH FESTIVAL
Better than "White Collars."
Mats. Wed. & Sat., 50c & $1.
Nights, 50c to $1.50.
LIMITED ENGA...

RDA OF SANTA BARBARA

It's Easy to Get there by Carthay Center Busses or P. E. Cars right to the door

stern Premiere
AY AT 2 P.M.
Finest Picturization
Great Stage Play
Ever Produced
angement with William Fox
d for our patrons the World-
co-Warfield Stage Success—
MUSIC
ASTER
roduced in Motion Pictu
ector Allan Dwan, and Featu
ANCIS • LOIS MORA
ON and NORMAN TREV
t Love Story Ever Told!"
ady "The Speedboat Demon."
The Talk of All Los Angeles
perb Concert Orchestra
y Master Musicians
LORD AT THE ORGAN

TWICE DAILY 2:30 8:30

DAY!

It's easy to get there by Carthay Center Busses or P. E. Cars right to the door

OD PLAY HOUSE
S THE DEACON
ee Today
TICKET OFFICES AT THE MAY CO. DEPT. STORE AND BIRKEL MUSIC CO.

SE SHOW
day! Matinee 1:30 P.M.
erformance 7:45 P. M.
uador Auditorium
—50c to $1.50, Plus Tax
Price, At B. H. Dyas Co.
ow For All the Family

MASON
NOW
DILL
A Smart, Funny, Tuneful MUSICAL
Green High

BROKEN DRAMA
opos co
Mat. Today 2:30
E UNDISPUTED
UGH CHAMPION!
OORWUT

Mat. Wed. Today, Sun. and Thurs., 2:30

opheum
MAHONEY
IRENE RICARDO • JEAN
HURST • VOGT • DI GATANO • JACK
HENE BORDONI—NEXT

3RD BIG WEEK
An American Trage
MAT. TODAY—50c to $1.50. Plus Tax
Downtown Box Office: Bilvy. Dept. Store

"WOLF'S CLOTHING"
featuring PATSY RUTH MILLER, Metro
Dizzy Dill, starring Neal Burns, Phil
Hoits, including Logan, Day & Nite, Abby
APPLESAUCE
LAUGH FESTIVAL
LIMITED ENGAGEMENT

Theaters—Amusements—Entertainments

WEST COAST UPTOWN
DIRECTION WEST COAST THEATRES • INC.
WESTERN AVE AT 10TH

Alluring! Dazzling!
Anniversary Week Spectacle
lights! every night a night of nights!

WARNER BROS. PRESENT
GREATER THAN EVER—SUPREME

FINGER PRINTS
WITH LOUISE FAZENDA
ANN T. MURRAY
LEW COSTELLO
AND A NOTABLE CAST
DIRECTED BY LLOYD BACON

ABE LYMAN
AND HIS Orchestra
HERE THE BIGGEST MUSICAL SENSATION IN THE HISTORY OF THE THEATER

EXTRAORDINARY ADDED ATTRACTION!
IN PERSON! IN PERSON!
WILLIAM DEMAREST
and ESTELLE COLETTE
Famously Famed Vaudeville Artists and Stars of "Monkey Business."

FREE AUTO PARK

CRITERION 7TH & GRAND
Continuous First Runs Showing
MARION DAVIES in "The RED MILL"
OWEN MOORE & LOUISE FAZENDA
THE ORGAN DAILY 12:07 POPULAR PRICES

ALHAMBRA
BROADWAY BETWEEN 7TH & 8TH
ALSO AN "OUR GANG" COMEDY
RUTHLESS-THE WHITE BLACK SHEEP
FIRST RUN IN THE MILLER

BOULEVARD
3 DAYS STARTING SUNDAY, FEB. 6
ADOLPHE MENJOU
in "BLONDE OR BRUNETTE"

"PEACHES' SECRETS"
Music, Melody, Mirth and Maidens

HILLSTREET
ORPHEUM CIRCUIT VAUDEVILLE
WILLIAM & JOE MANDEL
OWEN McGIVENEY
HOFFMAN & LAMBERT
HAYDEN & CO.
"THE WAGER"
EXCLUSIVE FIRST RUN PHOTOPLAY
BEATRICE LILLIE And JACK PICKFORD
"EXIT SMILING"
WITH DORIS LLOYD · DE WITT JENNINGS · HARRY MYERS & FRANKLIN PANGBORN
"BILL GRIMM'S PROGRESS"
Mirth Rubies
PRICES 65¢ 50¢ 15¢ 65¢ 25¢

ALEXANDER'S
BELMORE
2ND AND FINAL WEEK
The World's Greatest Dramatic Actress
BERTHA KALICH In
"THE RIDDLE WOMAN"
Pop. Mats. Wed. & Sat., 50c to $2

NIGHTS ONLY Beginning MON. FEB. 7th
Triumphal Trans-Continental Tour
WALKER WHITESIDE
Overwhelming Success
ARABIAN
MAT.—ORCHESTRA NOW EVE. AND SAT. MAT. $3.50 TO $2.50 POP. MAT. WED.—50¢ TO $1.50

Positively LAST WEEK of the Sensational Success "I'M SITTING PRETTY," featuring LILLIANNE LEIGHTON with Ray Dooley, Wallace Hickman and others. Last performance SATURDAY NIGHT
IN PERSON
JAMES KIRKWOOD - LILA LEE
IN DRAMATIC PULLOCK'S DRAMATIC SUCCESS—
"THE FOOL"
BELMONT
No Advance in Prices $1.50 BEST SEATS
POPULAR MATINEES EVERY WED and SAT.
SPOKEN DRAMA
VERMONT at FIRST

TONIGHT
ORPHEUM CIRCUIT VAUDEVILLE
ON BOULEVARD NEAR GOWER
MIDNIGHT MAT. SATURDAY SEATS NOW
POP. MAT. WED. 50¢ TO $1.50
LOUIS O. MACLOON'S HOLLYWOOD
MUSIC BOX
REVUE • 40 BOULEVARD BEAUTIES
ALL NEW CURRENT
Assisted by eleven artists ever in ONE show. 40—Stunning Girls—40
DON BARCLAY—SAN ASH—CHAS. HOWARD—
Dances and dance hits by America's best writers.
Musical Direction, Howard Greer Costumes, Kay's Orchestra.

GROVE 7:30 SO GRAND TONIGHT—8:30
$1.00 MATS. WED.-SAT.
MARILAND YUCKER
MAGEL FORREST-CLAIRE DUBREY
"NO HOT IT BURNS HOLES"
A REAL LIVE COMEDY WITH A REAL LIVE CAST

WHAT PRICE GLORY
FIRST TIME ON ANY STAGE AT POP. PRICES

THEATRICAL

A WARTIME POLA

"HOTEL IMPERIAL" INTERESTS, THOUGH LENGTHY

BY HERBERT MOULTON

If you think that the war has been done to death in the films you will doubtless have a surprise in store should you chance to see "Hotel Imperial," which made its appearance at the Metropolitan yesterday.

For while its atmosphere is essentially that of the great conflict of 1914-18, it is not what could be termed a war picture in the generally accepted meaning of the term. Its locale, for one thing, is unfamiliar to the screen, the setting being a town in Galicia during the hostilities between the Austrian and Russian armies. And instead of building its drama around the actual conflict, it depicts a thrilling episode in the lives of a group of the villagers and an officer of the Austrian army after the town has been occupied by the Russians.

Interest in this phase of wartime existence, together with the locale itself, is enhanced by the presence of Pola Negri, in the star role, and the direction of Mauritz Stiller, the Swedish director.

"Hotel Imperial" is Stiller's first completed American film. He gives evidence of considerable talent, and unlike many of the other recent "importations," does not indulge in periodic spasms of trickish camera effects. Indeed, in so far as photography goes, Stiller may be said to have fashioned his picture after the American method.

Miss Negri has a role that is drab most of the time. There are moments when she shines with some animation, but otherwise she gives the impression of a rather pitiful creature oppressed by the rigors of wartime.

Nor is she ever the outstanding figure in any scene. Stiller seems to have blended the roles to such a nicety that one's interest in them is divided evenly. Thus in her many scenes with George Siegmann, who plays the Russian general, one is just as interested in Siegmann's advances as in Pola's retreats.

Likewise in her scenes with James Hall, as the Austrian hero. Everything is equally balanced; nothing is outstanding.

There are many dramatic situations in the story, which is the work of Lajos Biro. Hall's disguise as a waiter in the hotel where the enemy general has his headquarters results in many thrilling moments.

Individual performances in "Hotel Imperial" are excellently done.

Miss Negri fits right into the mood of the piece, which isn't exactly a gay one. Hall is splendidly cast and gives a convincing portrayal. The general's role, played by Siegmann, is done with a fine degree of feeling and restraint. I've never seen him to better advantage.

Supporting roles are played with merit by Michael Vavitch, Max Davidson, Nicholas Soussanin and Otto Fries.

The film would be improved considerably if it were shortened. In its present form it is inclined to drag at several points.

Bob Nelson, on the stage, compensates for somewhat somber mood of the film. His act is peppy and entertaining all the way through. It is called "Variety Reveals" and features Mason and Shonny, The Lordens and the "Borzell Marvelous Three" (they're really marvelous, too.)

"FINGER PRINTS" HAS GOOD START

Louise Fazenda is Splendid, But Picture at Uptown Drags a Bit

BY KATHERINE LIPKE

"Finger Prints," now showing at the Uptown, has all the earmarks of a picture which started out to be good. A gang of crooks, a haunted house, a couple of detective disguised in boob style, and loot buried by a notorious thief—surely this combination should have worked out well. And yet this Warner Brothers production doesn't seem to click.

For one thing the suspense is dragged out until the audience gets so weary that the denouement means little or nothing. The same gags are repeated over and over until the minute a man passes the grandfather clock on the wall the audience knows for a certainty that a hand will reach out and draw him inside. And that, as everyone knows, spells a good detective story.

The main reason why "Finger Prints" should have been a good picture is that Louise Fazenda not only stars in it but gives a characterization which is splendid. She is both pathetic and laughable and easily holds the picture in her hands.

Likewise, though Helene Costello is thrust into the plot for beauty's sake, the final close-up shows Louise with her hair pulled back in a knot and John T. Murray in a kick suit making eyes at each other and preparing for the inevitable close-up. This goes to prove, no doubt, that the day of comedy is here for Miss Costello is left stranded while romance claims Louise in her comical make-up.

John T. Murray plays opposite Louise and is very funny as the small-town sheriff who surprises everyone at the close of the picture. Mr. Murray and Miss Fazenda make an interesting comedy team.

"Finger Prints" brings that well-known stage actor, Franklin Pangborn, to the screen. He plays a character similar to many he has done before, and supplies a bit of additional humor, which is pleasing.

The little leading lady, Helene Costello, has a hard time of it. Her part is very, very small. However, she is most attractive to the eye and I wish she could have had a few more scenes.

William Demarest, of vaudeville fame, appears in a crook role and succeeds in standing out from among the large cast. He also appears this week at the Uptown in person with his partner, Miss Collette, doing their usual music, dancing and smart-cracking act. How the audience loved them last night! They held up the show for many minutes.

Jerry Miley is seen in a small role as "Chicago Ed," a notorious crook, and Martha Mattux plays a trick clairvoyant to very good effect. Lloyd Bacon directed "Finger Prints" and the screen play was by Raymond Schrock, from Arthur Somers Roche's story.

With Demarest and Collette headlining the stage presentation with Abe Lyman's orchestra there is a thoroughly lively time at the Uptown. The orchestra is going strong and with them are the Anderson Brothers, darkies of complexion and nimble of feet, and Lee Kent with her lively ukulele. Bobby Vernon has a comedy this week with Frances Lee.

OBER COMMUTING

Robert Ober is a commuter from Laurel Canyon to Culver City, where he is appearing in William De Mille's "The Little Adventuress."

Yessir! She's Preferred

Anna Q. Nilsson
Appearing in "Easy Pickings" which opens at the Broadway Palace today.

NEW PERSONALITY IS SEEN

Elizabeth Schirmer is Beautiful in More Human Way as Madonna in "The Miracle"

BY ISABEL MORSE JONES

A change in the cast of "The Miracle" last night brought Elizabeth Schirmer in the part of the Madonna and Lady Diana Manners in the part of the nun, Megildis. As the marvelous pantomime unfolded it was a fascinating sight to see the chaste, classical beauty of the Lady Diana throw itself before the juggernaut of life.

To see her in her original role of the Madonna, so still and beneficent, looking compassionately down upon the struggling mass of humanity beneath her and then again at another performance to see this ethereal calm face and swaying, reed-like figure become a symbol of the eternal woman, tempted, fallen, pitiful and sweet, seeking redemption instead of giving it, was to witness the wonderful change and contrast possible to a very fine artist.

Elizabeth Schirmer makes a different Madonna, but very beautiful in a more human way. Her long vigil upon the pedestal was kept without a visible quiver and her descent accomplished with a charming grace. Her face is more round in repose than that of Lady Diana and it breathes a closer sympathy with the frailties of youth.

As Megildis, Lady Diana is more separated from her woes than Iris Tree seemed to be on Monday night. Miss Tree was so eager, so frantic to escape from the toils of the locked doors and when she emerged into life with all its agony she made the onlooker feel that her tragedy was inevitable—that she drank it all eagerly, avid for experience. Lady Diana in her portrayal is forever turning back to the convent—her soul is always yearning for the cloister and seclusion is her natural habitation.

The grace of Lady Diana's hands and veiled arms dominate her scenes. They are a spiritual symbol in themselves, alive, expressive, now motionless with a terrible calm, now trembling with a dreadful agony, the long fingers seeming to wrap themselves around the victims she dragged down with her.

Upon a second viewing of "The Miracle" one is impressed with the irresistible cleverness of Fritz Feld as the Piper. He is a marvel of agility and he feels the music which so ably accompanies the play. Not a moving line of his is out of rhythm and he has the true gift of pantomime.

The music by Humperdinck and Schirmer is quite the finest harmonic background which Los Angeles has had for a play. In volume, using a hundred singers in the chorus, fifty players in the orchestra, a solo voice and the organ with the church bells tuned in unison, the effect is tremendous. In the dance of the children around the bewildered nun, Humperdinck has used music similar to his Hansel and Gretel songs and later in the woodland scene, Schirmer has seemingly been influenced for good by the Forest Murmurs of Wagner's "Siegfried's Idyll."

Name Leading Man to Appear in 'The Tavern'

Louis O. Macloon yesterday announced that he has signed Alan Brooks for the lead in George M. Cohan's mystery melodrama, "The Tavern," which comes to the Biltmore shortly.

Brooks will appear in the role of the vagabonds, which George M. Cohan played. This role is only one of the many characters in the play, which ran for a year at the Hudson Theater in New York and Cohan's Grand in Chicago.

"The Tavern," said to be George M. Cohan's "pet" play, will go into rehearsals early next week under the direction of Lillian Albertson. Miss Albertson, in staging the melodrama, according to Macloon, will follow the original script closely for both sensational effects and humor.

WILLIAM BEAUDINE MASTER CEREMONIES

William Beaudine will be master of ceremonies at the opening of "The Fool" at the Belmont Theater tonight. Beaudine will introduce the large number of motion-picture people who will attend tonight, it is said.

James Kirkwood and Lila Lee, both formerly in motion pictures, play the leading roles in this drama.

CHANNEL CONQUEROR ON HILLSTREET BILL

Henry Sullivan, said to be the only American to swim the Catalina Channel, and the first American to swim the English Channel from England to France, will make his first public appearance at the Hillstreet Theater, week beginning tomorrow, where he will illustrate his feat in conquering the Catalina Channel in twenty-two hours, forty-five minutes and four seconds, on Monday, January 31, last. In Mr. Sullivan's act he will demonstrate the skill for which he is known. Being a champion long-distance and endurance swimmer, he will be able to give first-hand and authentic information about the rigors of his various long-distance swims.

CORINNE DOES HAVE WORST LUCK

"Lady in Ermine" at Loew's State Has Rather Unpleasant Dramatic Theme

BY MARQUIS BUSBY

Corinne Griffith does have the most diabolical luck in the matter of screen vehicles.

"The Lady in Ermine," which opened at Loew's State yesterday, will scarcely gather any new laurels for that lovely lady. The story is somewhat unpleasantly distasteful, to begin with, and Corinne hasn't been photographed any too meticulously. And that is sad, indeed.

Set down in the period of the Austrian-Italian war of 1810, "The Lady in Ermine" relates the experiences of a young Italian Countess who is forced to entertain an Austrian general in her castle while her husband is detained as a spy. Being of an apparently hospitable nature, the Countess regales her uninvited guest with the history of a painting in her home—a painted portrait of her great-grandmother as a girl. Grandma, who was a dead ringer for Corinne, wore naught but an ermine cloak, which had slipped down until considerable of grandma was exposed. That estimable, historic lady had been forced to save the life of her husband at the cost of her own honor during a French invasion of Italy a century previous—the French scoundrel insisting that she pay him a visit dressed only in an ermine coat.

Of course, the Austrian general was intrigued by this choice anecdote, and conceived the brilliant idea of exacting a like penalty from the great-grand-daughter.

One couldn't feel too sorry for the Countess. After all, it wasn't in the best of taste to rattle the family skeleton in the face of a total stranger. However, great-grandma herself was guilty of a serious breach of etiquette in allowing herself to be painted in the robes of shame.

But the Countess didn't have to kee pthe rendezvous. Great-grandma stepped down from the portrait and kept it for her. Of course, it was all a dream, nevertheless, it represents the season's most improbable dramatic province.

Perhaps "The Lady in Ermine" might have seemed risque if it hadn't been so actually boring.

Miss Griffith does the best she can with such material. Her emotional scenes are done with sincerity and she is truly regal, if not particularly Italian in type.

Frances X. Bushman looks quite soldierly and handsome as the Austrian officer, while Einar Hansen is decidedly a romantic presence in the role of the young husband. Ward Crane, however, was the most logical character in the opus, appearing as the drolly, drunken Crown Prince of Austria.

There's a most delightful Hal Roach comedy on Loew's program this week, "Love My Dog." "Our Gang" provides all sorts of humor and there is a canine actor in the proceedings who really acts. Also, if there must be tears on the screen, let Farina shed them. She, or I believe in real life she is a he, makes such lovely woeful faces.

While this week's Fanchon and Marco "Idea" is perhaps less pretentious than some preceding ones, it loses not a whit in entertainment. Leon Vavara is a genial comedian and a good pianist, while Armanda Chirot, the Mexico City opera star, possesses an exceptional voice. Will Cowan clogs, and George Green is a positive genius on roller skates.

Theaters Amusements Entertainments

GRAUMAN'S EGYPTIAN HOLLYWOOD

EPIC of EPICS!

Such is the grandeur of this mighty successor to "The Covered Wagon" directed by the same genius James Cruze

"OLD IRONSIDES"

Is Paramount's Greatest of All Achievements
—Dedicated to America in the Making—
Gorgeously Glorified by
SID GRAUMAN'S MAMMOTH PROLOGUE

On sale at Owl Drug, 6th and Bdwy.; Wurlitzer's, 816 S. Bdwy., and Egyptian Box Office, Holly 2191.

A UNITED ARTISTS THEATRE
JOS. M. SCHENCK Operator

A CORNER ON LAFFS

HAROLD LLOYD
"THE KID BROTHER"

There's only one big laugh picture in town—and that's

FREE TO KIDDIES TODAY!
Lobby show with prologue midgets. Tickets to 10 big attractions on Venice Pier.

NOW MILLION DOLLAR
BDWY AT THIRD

LOOK behind the barred doors of this sinister hotel—See
POLA NEGRI in "Hotel Imperial"
Greater than "Passion"
A Mauritz Stiller Production
Jack Partington's "Variety Revels" with BOB NELSON The Dixie Dynamo
BDWY AT 6TH
DOORS OPEN 10:45
Metropolitan

LOEW'S STATE
BDWY AT 7TH
DIRECTION WEST COAST THEATRES • INC.

clad only in an Ermine wrap
She.....!
Asher, Small & Rogers Present
CORINNE GRIFFITH
IN
THE LADY IN ERMINE
WITH FRANCIS X. BUSHMAN & EINAR HANSEN
A FIRST NATIONAL PICTURE
DIRECTED BY JAMES FLOOD

GENE MORGAN "KING OF MIRTH" & GREATER BAND

WEST COAST THEATRES, INC., PRESENT
A Fanchon & Marco IDEA WITH
LEON VAVARA
Artist, Pianist, Comedian
ARMANDA CHIROT
MEXICO CITY GRAND OPERA STAR.
Will Cowan, Geo. Green and others.
EXCLUSIVE INTERNATIONAL NEWS REEL
HAL ROACH "Our Gang" Comedy "LOVE MY DOG"

FORUM
LOS ANGELES PICO-FREE AUTO PARK
MAT. TODAY, TONIGHT
AND EVERY DAY AT 2:00 AND EVERY NIGHT AT 8:00
RESERVED SEATS
The Verdict Unanimous!

"Triumphant at the Forum . . . 'Flesh and the Devil' technique is brilliant . . . indeed the supreme achievement of 1927 . . . one of the most torrentially daring productions yet to be seen . . . there was an ovation such as is rarely heard . . . 'Flesh and the Devil' is a rarity."—Edwin Schallert in THE TIMES.

"'Flesh and the Devil' is the sort of picture that makes life less tiresome . . . it is entertainment, made with an eye to beauty as well as realism."—Lucile C. Parsons in THE EXAMINER.

"The picture is beautiful, and contains enough drama to hold one tense from its opening scene to the end."—Eleanor Barnes in the DAILY NEWS.

FLESH AND THE DEVIL

"Fascinating to behold . . . one fears to lose a foot of the film lest a twist of the absorbing plot escape . . . a production that is likely to be set down as one of the cinema milestones."—Monroe Lathrop in THE EXPRESS.

"Most daring treatment the 'triangle' has yet received at the hands of the camera . . . I have never seen acting of much higher grade . . . fascinating and gripping romance . . . faultless direction."—Guy Price in THE HERALD.

"It is heartening to know that the day has arrived when one of the most famous film luminaries wants to make pictures that are perfect in their entirety, instead of a one-man film."—Sadie Messler in THE RECORD.

PRICES (Including War Tax)
Nights, 75c $1.10, $1.65; Matinees, 50c, 75c, $1.10. Night prices prevail for Sunday and Holiday Matinees. Seats at Box Office, Birkel's, May Co., all agencies.

MAT. TODAY AT 2 SHARP
GOOD SEATS FOR ALL PERFORMANCES NOW SELLING
At Wiley B. Allen Co., 720 South Broadway, and Central Box Office, Auditorium Lobby (5th and Olive)
At the Shrine Auditorium two hours before each performance
TONIGHT AT 8 SHARP
W. RAY COMSTOCK and MORRIS GEST
HAVE THE PLEASURE OF BORROWED BOOBS TO PRESENT
Under the Auspices of a Civic Committee
THE WORLD'S GREATEST PRODUCTION
THE MIRACLE
Staged by Max Reinhardt
Produced under the Personal Supervision of Morris Gest
Book by Karl Vollmoeller—Music by Engelbert Humperdinck and Friedrich Schirmer—Production Designed by Norman-Bel Geddes
FOUR WEEKS ONLY
COMPANY of 600
FOUR WEEKS ONLY
Evenings at 8 Sharp; Mats. Wednesday and Saturday at 2 Sharp
FINAL PERFORMANCE SATURDAY, FEBRUARY 26
SHRINE AUDITORIUM
PRICES—For All Performances: Main Floor (including Circle), $4.40; $3.30 and $2.20; Balcony, $3.30, $2.75, $2.20, $1.65 and $1.10.

ON THE SCREEN
PANTAGES
SEVENTH AT HILL
ON THE STAGE
TOM MIX
"THE CANYON OF LIGHT"
LYDELL & MACEY
LEE LEAHY
PRINCE
25¢

LAST 3 WEEKS
RICHARD BENNETT
IN
THE DOVE
WITH DOROTHY MACKAYE
EVENINGS—$2.50 to $1.00
MAT. WED. & SAT.—$2.00 to $1.00
BELASCO
BELL AT 10TH ST.

Pictorial Slants at the Day's News from Southland and Abroad

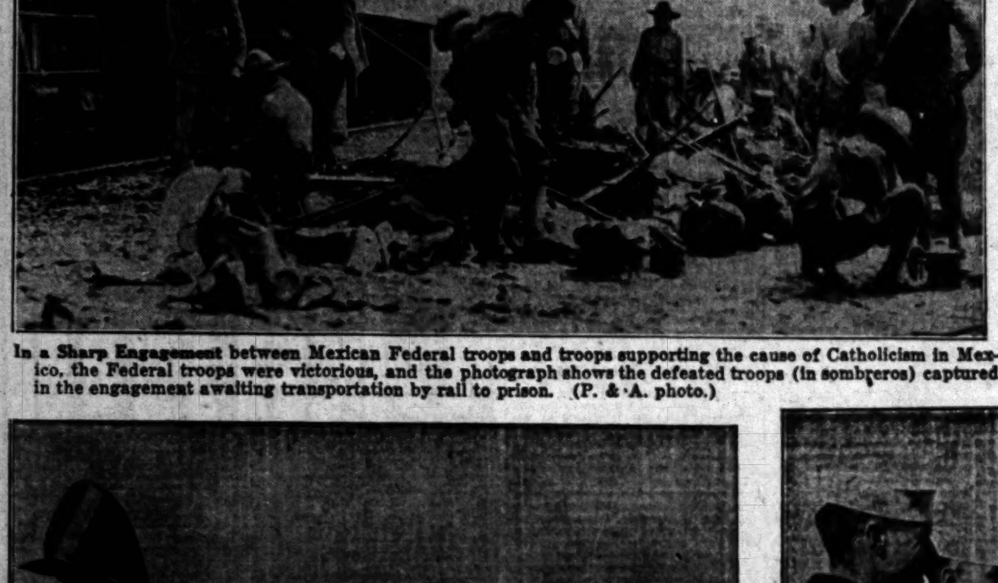

In a Sharp Engagement between Mexican Federal troops and troops supporting the cause of Catholicism in Mexico, the Federal troops were victorious, and the photograph shows the defeated troops (in sombreros) captured in the engagement awaiting transportation by rail to prison. (P. & A. photo.)

Rapid Rise of the Value of the Franc Has Been Followed by Depression brought about through decrease tion in France. Hundreds of laborers and artisans have been thrown out of work with the result that bread lines are daily increasing in length. Typical bread line scene in Paris above. (P. & A. photo.)

Aviation Records Are Replete With the Accounts of miraculous escapes from death in plunging planes. The latest to be written in is that of Lieut. MacDonald of the army, who crashed nose first at Washington field without suffering a bruise. MacDonald's plane as it appeared shortly after the crash is pictured above. (P. & A. photo.)

An American Gob is Never at a Loss to make known his wants, no matter what far away land he may be temporarily sojourning in. Above are a couple of sailors from the U.S.S. Memphis on shore leave at Gibraltar, resorting to the sign language. Guess what the question is. (P. & A. photo.)

As Much Attention as the Human Star Athlete Gets is given to the sturdy athletes who make up the dog-sled teams. Smoky Gaston, former champion, is shown above giving expert attention with the aid of a trainer to his leader's feet. Smoky will compete again in the coming Derby at Ashton, Idaho. (Photo by Union Pacific.)

Only Two Months Old, Frenchie, the pet of Purser E. D. Orton of the Panama mail liner Corinto, has already trod the decks of three ocean palaces at sea. The infant canine was sent from San Francisco to Panama to meet his master, missed connections, and was later transferred at sea. (P. & A. photo.)

In a Two-Day Battle With Flames at Rochester, N. Y., last week, thirty firemen were taken to hospitals, victims of flame, smoke and zero temperature. Some idea of the adverse conditions under which the conflagration was fought is conveyed by the above photo showing one of the many motor pumpers encased in ice. (P. & A. photo.)

A Million Dollars is believed by Federal officers to have been stolen by John Midgley (above) in the robbery of hundreds of mail boxes. (P. & A. photo.)

A Steady Hand and a clear eye have made Marjorie Vollmer (above) member of the Drexel Institute (Philadelphia) pistol team, a dead shot. (P. & A. photo.)

A Puma Captured Near Magdalena River in South America, followed Enrique Gomez, Colombian Vice-Consul at New York, from the steamer when he arrived a few days ago. Gomez and the puma, which is to be given to a zoo, are pictured above. (P. & A. photo.)

Only Woman Governor in the British Empire is Her Royal Highness Princess Beatrice, Mother of Queen of Spain, and Governor of Isle of Wight. (P. & A. photo.)

California Schools Are Best in the World in the opinion of Albert Osario, wealthy Colombian planter, who sends his three daughters, Eugenia, Mercedes and Beatrice, left to right (above,) to Southland from South American home for schooling. (P. & A. photo.)

Botanical Li Smithsonian twenty-two by Capt. J has finally Librarian C with part A. photo.)

Abroad

W FAST SHIP LINE IS RUMOR

...ions of Glasgow to ...ster Coast Trade

... Steamers Equipped ...for Perishables

...t Harbor Silent as to ...Program Details

... fleet of fast express ... with big refrigeration holds ... Pacific Coast perishables ... the run between the Paci... and the United Kingdom is ...

... of the move are still ... in secrecy, but Donaldson ... of London and Glasgow are ... to be behind the project, and ... Curtis & Co., have been ... Coast agents. The latter's ... offices, however, are re... saying for publication.

... Los Angeles Chamber of ... information was obtained ... new entry will be on pro... comparable with some of ... services now operating ... Europe and this coast.

... Brothers have several ... daughters plying in Seets ... England to the North ... and to South America and ...

... intended ports of call on ... will include Los Angeles, ... and possibly Seattle ... The number of ... is left hazy, but doubt... at least half a doz... the United Kingdom ports ... not been named.

... announcement follows the re... to ports on this coast ... Tindall, assistant manag... Donaldson Line of Glas...

...ets is given to the sturdy ... ...ooky Gaston, former Ame... ...on with the aid of a trained ... ...in in the coming American ... ...cific.)

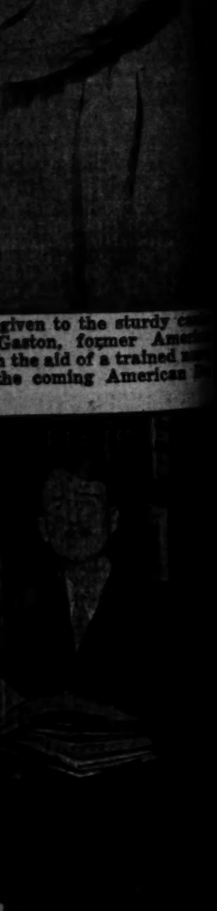

Botanical Library ... Smithsonian ... twenty-two ... by Capt. John ... has finally ar... Librarian Corbin ... with part of it. ... A. photo.)

...nion ... who ... and ... from ... A.

...TH LOCATIONS

SHIPPING and Los Angeles Harbor NEWS

LOS ANGELES ARRIVALS AND DEPARTURES

ARRIVED, FRIDAY, FEBRUARY 4

Ship.	Time.	From	Cargo.	Captain.	Operator.
KATHERINE, steamer	4:30 a.m.	Eureka	Lumber	Bergmark	Barnicle Redwood Co.
J. KNOPKE, tanker	6:25 a.m.	Mobile	Oil		Richfield Oil Co.
SAN GERARDO, tanker (British)	6:45 a.m.	Buenos Aires	Oil	Griffiths	Anglo-Mexican Pet. Corp.
CALIFORNIA, steamer (British)	7:45 a.m.	New York	Passengers	Collie	Cunard Line
CITIES SERVICE PETROL, tanker	9:00 a.m.	New York	Oil	Hutchins	Cities Service Ref. Co.
YALE, steamer	10:55 a.m.	San Francisco	Passengers	Self	Los Angeles S.S. Co.
IPSWICH, steamer	1:35 p.m.	Portland	General	Perry	Arrow Line
ARNO, tanker	2:05 p.m.	Colon	Oil	Dahll	Standard Trans. Co.
MULTNOMAH, steamer	11:50 p.m.	Portland	Passengers	Peterson	McCormick S.S. Co.
ADMIRAL DEWEY, steamer	10:00 p.m.	San Diego	Passengers		Pacific S.S. Co.
LEWIS-LUCKENBACH, steamer	9:45 p.m.	New York	General	Sours	Luckenbach Line
HARRY LUCKENBACH, steamer	12:00 p.m.	Galveston	General	Cornish	Luckenbach Line
REDMAN, steamer	9:50 p.m.	San Francisco	General	Johnson	McCormick S.S. Co.
EMMA E. COPPAGE, tanker	10:50 p.m.	Everett	Oil	Ford	Cal. Pet. Ref. Co.
TULSAGAS, tanker	12:40 p.m.	Avon	Oil	Gadeberg	Associated Oil Co.
ARIZONAN, steamer	11:00 p.m.	San Francisco	General	Danforth	American-Hawaiian S.S. Co.
JANE NETTLETON, steamer	10:00 p.m.	Bellingham	Lumber	Carlson	A. F. Mahoney

SAILED, FRIDAY, FEBRUARY 4

Ship.	Time.	For	Cargo.	Captain.	Operator.
EUBRICO, tanker	8:45 a.m.	Baltimore	Oil	Elb	Standard Oil Co.
CATALINA, steamer	10:30 a.m.	Avalon	Passengers	Morris	Wilmington Trans. Co.
BUTTE ALEXANDER, steamer	11:40 a.m.	San Diego	Passengers	Nystrom	Pacific S.S. Co.
PRENTISS, steamer	12:15 a.m.	Albion	Lumber	Nason	Albion Lumber Co.
MIRLO, tanker (Norwegian)	2:30 p.m.	Rio de Janeiro	Oil	Thorsen	Pan-American Oil Co.
BELCHER, steamer (British)	2:30 p.m.	Vancouver	General	Fitzpatrick	Belchers S.S. Co.
IPSWICH, steamer	10:30 p.m.	New York	General	Perry	Arrow Line
BROAD ARROW, tanker	8:10 p.m.	Baltimore	Oil	Doll	Standard Trans. Co.
CITIES SERVICE PETROL, tanker	10:30 p.m.	Boston	Oil	Hutchins	Cities Service Ref. Co.
NORA, tanker	10:00 p.m.	Balboa	Oil	Jensen	W. E. Gruen & Co.
ERNEST H. MEYER, steamer	8:10 p.m.	San Diego	Lumber	Ire	McCormick S.S. Co.
TAMALPAIS, steamer	2:20 a.m.	Eureka	Lumber	Ahlin	Little River Redwood Co.
TRINIDAD, steamer	5:30 p.m.	Eureka	Lumber	Andreason	Hammond Lumber Co.
KATHERINE, steamer	9:10 p.m.	Ventura	Lumber		Redwood S.S. Co.
WEST ISLIP, steamer	6:00 p.m.	Brisbane	General	Larson	Swayne & Hoyt, Inc.
YALE, steamer	4:30 p.m.	San Francisco	Passengers	Self	Los Angeles S.S. Co.

DUE TO ARRIVE AND SAIL TODAY

VESSELS DUE TO ARRIVE, SATURDAY, FEBRUARY 5

Ship.	Berth.	District.	From	Cargo.	Operator.
CALAWAH, steamer	156	Wilmington	Honolulu	Passengers	Los Angeles S.S. Co.
CATALINA, steamer	183	Wilmington	Avalon	Passengers	Wilmington Trans. Co.
PACIFIC FIR, steamer	180	Wilmington	Baltimore	General	Ocean Transport Co.
SUNELESCO, steamer	193	Wilmington	Newark	General	Transmarine Line
SPRINGBANK, steamer (British)	Anc.	Outer Harbor	Hamburg	General	Bank Line
CATHERINE G. SUDDEN, steamer	158	Wilmington	New York	General	Arrow Line
ARIZONAN, steamer	174	Wilmington	Boston	General	American-Hawaiian S.S. Co.
TARCHER, tanker (British)	159	Terminal	San Francisco	Oil	Standard Trans. Co.
CHUKY, tanker (British)	175	Wilmington	New York	Oil	Standard Trans. Co.
WATERTOWN, tanker				Oil	City Service Ref. Co.
KEHUKU, tanker	172	Wilmington	Mobile	Oil	Union Oil Co.
HAMLIN F. McCORMICK, steamer	185	Wilmington	San Diego	Lumber	McCormick S.S. Co.
ESTHER JOHNSON, steamer	72	San Pedro	Grays Harbor	Lumber	Johnson Lumber Co.
CASCADE, steamer	74	San Pedro	Grays Harbor	Lumber	K. K. Hall's Sons, Inc.
ROBERT JOHNSON, steamer	28	Outer Harbor	Newport	Lumber	Pacific Lumber Co.
RAMONA, steamer	201	Terminal Island	Seattle	Lumber	Hammond Lumber Co.
SANTA MONICA, steamer	73	San Pedro	Seattle	Lumber	J. J. R. Hanify, Inc.
NOME CITY, steamer	169	Wilmington		General	Nelson S.S. Co.
H. M. STOREY, steamer	97	San Pedro	San Francisco	Oil	Standard Oil Co.
SANTA INEZ, steamer	98	Outer Harbor	Richmond	Oil	Standard Oil Co.
WILMINGTON, steamer	200	East Basin	Coos Bay	Lumber	Mahoney
			Eureka		Nelson S.S. Co.

VESSELS DUE TO SAIL, SATURDAY, FEBRUARY 5

Ship.	Berth.	District.	For	Cargo.	Operator.
ADMIRAL DEWEY, steamer	153	Wilmington	Portland	Passengers	Pacific S.S. Co.
NOME CITY, steamer	169	Wilmington	San Francisco	Passengers	Nelson S.S. Co.
DORCHESTER, steamer (Dutch)	187	Wilmington	San Francisco	Passengers	Holland-American Line
CALIFORNIA, steamer (British)	69	Outer Harbor	World ports, via Honolulu	Passengers	Cunard Line
CATALINA, steamer	183	Wilmington	Avalon	Passengers	Wilmington Trans. Co.
ARIZONAN, steamer	174	Wilmington	San Francisco	General	American-Hawaiian S.S. Co.
HAMLIN F. McCORMICK, steamer	185	Wilmington	Portland	General	McCormick S.S. Co.
HARRY LUCKENBACH, steamer	222	Terminal Island	New York	General	Luckenbach Line
REDMAN, steamer	71	Wilmington	New York	General	McCormick S.S. Co.
EMMA E. COPPAGE, tanker	172	Wilmington	Everett	Oil	Cal. Pet. Ref. Co.
TULSAGAS, tanker	219	West Basin	Avon	Oil	Associated Oil Co.
H. M. STOREY, tanker	97	San Pedro	Richmond	Oil	Standard Oil Co.
MONTICELLO, steamer	154	Wilmington	Nichols	General	Arrow Line
SUBLOCO, steamer	157	Wilmington	San Francisco	General	Luckenbach Line
CANADOLITE, tanker (British)	167	West Basin	New York	General	McCormick S.S. Co.
LA PURISIMA, tanker	177	Wilmington	Montreal	Oil	Imperial Oil Co.
SAN GERARDO, tanker (British)	159	Wilmington	San Diego	Oil	Union Oil Co.
ASTORIA, steamer	155	West Basin	Buenos Aires	Oil	Anglo-Mexican Pet. Corp.
BROOKDALE, steamer	224	Terminal Island	Seattle	Lumber	Hammond Lumber Co.
COVENA, steamer	224	Terminal Island	Seattle	Lumber	G. K. Walker, Inc.
SANTA BARBARA, steamer	L.U.	Long Beach	Eureka	Lumber	Hammond Lumber Co.
BOCONY, steamer	239	Terminal Island	Portland	Oil	J. R. Hanify, Inc. General Pet. Corp.

SHIPPING

PASSENGER SCHEDULE

ARRIVING

(Hour given below is docking time.)

February 5—

Calawah, Honolulu, noon 156
Catalina, Avalon, 1:30 p.m. 183

February 6—

Yale, San Francisco, 10 a.m. 153
Hugh Alexander, San Diego, 7 a.m. 163
Manchuria, San Francisco, 2 p.m. 154
President Van Buren, New York, 8 a.m. 225
Pacific Trader, Coos Bay, 8 a.m. 96
Catalina, Avalon, 5:30 p.m. 183

February 7—

Admiral Fiske, Portland, 8 a.m. 151
Yale, San Diego, 3 p.m. 153
Coos, San Francisco, 1 p.m. 98
Curtiss, San Francisco, 9 a.m. 220
Catalina, Avalon, 5:30 p.m. 183

DEPARTING

February 5—

Admiral Dewey, Portland via San Francisco, 11 a.m. 153
Nome City, San Francisco, 12 p.m. 169
Drechtdyk, San Francisco, 2 p.m. 187
California, world ports via Honolulu, 9 a.m. 69
Catalina, Avalon, 5:30 p.m. 183

February 6—

Ruth Alexander, Seattle, 11 a.m. 154
Yale, San Diego, 3 p.m. 153
Catalina, Avalon, 10 a.m. 183

February 7—

Admiral Fiske, San Diego, 7 p.m. 151
President Van Buren, San Francisco and world ports, noon 225
Pacific Trader, San Francisco, 5 p.m. 96
Yale, San Francisco, 4 p.m. 153
Curtiss, Valparaiso, 5 p.m. 220
Genoa, Manchuria, 5 p.m. 154
Manchuria, New York, 11 a.m. 154
Catalina, Avalon, 10 a.m. 183

VESSELS IN PORT

SATURDAY, FEBRUARY 5

PASSENGER VESSELS

Harvard, steamer 241
Hemlock, steamer 197
California, British steamer 69
Multnomah, steamer 191
Santa Cruz, steamer 188
Admiral Dewey, steamer 153

CARGO VESSELS

Nine San, nationality ..... Long Beach
Portland, barge ..... Long Beach
Harry Luckenbach, steamer 197
Harry Luckenbach, steamer 222
Louis Luckenbach, steamer 212
Monticello, steamer 154
Ramona, steamer 201
Redmon, steamer 71
Sunelesco, steamer 193
Wm. Penn, British steamer 241
West Portal, steamer 217

OIL CARRIERS

Azia, steamer ..... Anchor
Canadolite, British steamer 241
Emma E. Coppage, steamer 172
Esso Bayonne, steamer 91
Edendale, steamer ..... Long Beach
La Brea, steamer 167
La Purisima, steamer 177
Lyman, French steamer 167
San Gerardo, British steamer 161
Shell No. 1, barge ..... Anchor
Talmage, steamer 219

LUMBER CARRIERS

Astoria, steamer 224
Bocony, steamer 239
Covena, steamer 224
Dolly Dollar, steamer 224
H. W. Baxter, steamer 200
Katherine, steamer 193
Santa Barbara, steamer ..... Long Beach
Shawnee, steamer 94
Sonoma, steamer 94
Steele Point, steamer 73
Willapoint, steamer 200
W. R. Chamberlin, Jr., steamer 199

COAST AND GEODETIC SURVEY

TIDES, FEBRUARY, 1927

Los Angeles Harbor

HIGH WATER

Day	Time	Height	Time	Height
		Ft.		Ft.
		Low		High
5	9:19	1.4	11:17	5.9
		High		Low
6	0:37 a.m.	4.8	6:27 a.m.	1.4
7	1:16	4.9	7:46	1.4
8	2:11	5.0	9:21	1.3
9	3:15	5.1	10:50	0.9
10	4:22	5.3	12:00 p.m.	0.5
11	5:25	5.5	1:06	−0.3

LOW WATER

	Low	High	
	Ft.		Ft.
5	0:09	−0.3	
	High		Low
6	12:12 p.m.	4.8	6:09
7	1:35	4.9	7:37
8	2:30	5.0	8:58
9	3:39	5.1	9:44
10	4:39	5.3	11:03
11	7:34	5.5	

SUN AND MOON

Day	Sunrise	Sunset	Moonrise	Moonset
5	6:47	5:29	9:53	9:33
6	6:46	5:30	9:37	10:41
7	6:45	5:30	10:32	11:46
8	6:44	5:31	11:27	...
9	6:43	5:32	11:46	0:55 a.m.
10	6:42	5:32	12:26 p.m.	1:57
11	6:41	5:34	1:14	2:59
12	6:40	5:35	2:01	3:57

TRANS-PACIFIC MAIL

Following schedule of sailing is provided by the Los Angeles postoffice:

February 8, from Seattle. Mail for Yokohama, Kobe, Nagasaki and Shanghai.

February 9, from San Francisco. Mail for Honolulu.

February 9, from Seattle. Mail for Honolulu, Suva, Auckland and Sydney.

February 12, from San Francisco. Mail for Honolulu, Kobe, Shanghai, Hongkong, Manila and Singapore.

February 13, from Los Angeles. Mail for Yokohama and Kobe.

February 15, from Los Angeles. Mail for Honolulu.

For connection at Seattle, mail must leave Los Angeles the third day prior to date of sailing not later than 5:30 p.m.

To connect at San Pedro for the Hawaiian Islands every other Saturday, mail leaves Los Angeles at 5:30 p.m. on Saturdays.

Note—To connect at San Francisco mail must leave Los Angeles on dispatch made not later than 5:30 p.m. the day prior to date of sailing.

RADIO REPORT

[BY RADIO CORPORATION OF AMERICA]

The Radio Corporation of America in co-operation with the United States Health Service and the Scripps Institute will receive requests through the KFI studios at Los Angeles Sterling, for medical and surgical service for ships at Sea.

WILMINGTON STATION

Noon, February 5

BUNDERAH, Los Angeles for Balboa, 495 miles north of Balboa.

J. W. VANDYKE, Durban for Los Angeles, 8993 miles from Los Angeles.

RADNOR, Manila for Honolulu, 815 miles west of Honolulu.

ECLIPSE, Manila for Pearl Harbor, 6375 miles southeast of Manila.

VOLANTEER, Cebu for San Francisco, 7729 miles northeast of Cebu.

STEEL EXPORTER, San Francisco for Honolulu, 2090 miles west of San Francisco.

SANTIBUBITO, Balboa for Los Angeles, 498 miles south of Los Angeles.

ROYAL ARROW, San Francisco for Balboa, 1535 miles south of San Francisco.

BUBOATCO, Los Angeles for Balboa, 1995 miles south of Los Angeles.

SANTA CECILIA, San Francisco for Balboa, 1242 miles north of Balboa.

ORIOLE, Los Angeles for Balboa, 200 miles north of Balboa.

ANDREA F. LUCKENBACH, Los Angeles for Balboa, 1458 miles south of Los Angeles.

SUCURACO, Balboa for Los Angeles, 1059 miles south of Balboa.

WILLIAM H. DOHENY, Balboa for Los Angeles, 1415 miles south of Los Angeles.

SUNPEARCO, Los Angeles for Balboa, 1283 miles south of Los Angeles.

KERMIT, San Francisco for Balboa, 1921 miles south of San Francisco.

MEMPHIS CITY, Balboa for Los Angeles, 1397 miles south of Los Angeles.

STANLEY, Balboa for Honolulu, 2043 miles east of Honolulu.

HENRY R. GROVE, Balboa for San Francisco, 1463 miles south of Balboa.

ROBIN GOODFELLOW, Los Angeles for Balboa, 495 miles north of Balboa.

WEST MAHWAH, Balboa for Los Angeles, 1863 miles south of Los Angeles.

SUDUERCO, Los Angeles for Balboa, 909 miles south of Balboa.

JOHN D. ARCHBOLD, Colon for Baltimore, 949 miles north of Colon.

DAVID McKELVY, Balboa for Los Angeles, 471 miles north of Balboa.

9 p.m., February 5

IPSWICH, Portland for Los Angeles, 170 miles north of Los Angeles.

CITY OF LOS ANGELES, Los Angeles for Honolulu, 2090 miles west of Los Angeles.

H. C. E. BOOD, Balboa for Los Angeles, 1494 miles south of Los Angeles.

CUBOA, San Francisco for La Libertad, 8136 miles south of San Francisco.

D. G. SCOFIELD, Los Angeles for Balboa, 1771 miles south of Los Angeles.

REMUS, Balboa for Los Angeles, 1540 miles south of Los Angeles.

CAPT. A. LUCAS, Los Angeles for Guaymas, 91 miles from Guaymas.

ARGYLL, Los Angeles for Guayaquil, 3023 miles north of Guayaquil.

LAKE ORMOC, Los Angeles for Balboa, 2108 miles south of Los Angeles.

STUART DOLLAR, Los Angeles for Balboa, 1933 miles south of Los Angeles.

LA PLACENTIA, Los Angeles for Balboa, 509 miles north of Balboa.

Noon, February 6

M. J. HADLEY, Los Angeles for Balboa, 2043 miles north of Balboa.

ROBIN ADAIR, Balboa for Los Angeles, 891 miles south of Los Angeles.

SUDUERCO, Balboa for Los Angeles, 709 miles south of Los Angeles.

EMMA E. COPPAGE, Everett for Los Angeles, 1115 miles north of Los Angeles.

SUMANCO, Los Angeles for San Francisco, 343 miles north of Los Angeles.

HARRY LUCKENBACH, San Francisco for Los Angeles, 23 miles north of Point Arguello.

WILLAPOLO, Balboa for San Diego, 506 miles south of San Diego.

ONTARIOLITE, Balboa for Los Angeles, 1169 miles south of Los Angeles.

BRITISH STAR, Tocopilla for Los Angeles, 5122 miles south of Los Angeles.

PHOENIX, Balboa for Los Angeles, 676 miles south of Los Angeles.

HOLMEL LIGHT, San Francisco for Balboa, 1920 miles south of San Francisco.

SUNELESCO, Balboa for Los Angeles, 245 miles south of Los Angeles.

SAN PEDRO, Los Angeles for La Union, 886 miles south of Los Angeles.

WILLAKENO, Balboa for San Diego, 997 miles south of San Diego.

EURANA, Balboa for San Diego, 427 miles south of San Diego.

ONEIDA, Aberdeen for Los Angeles, 940 miles north of Los Angeles.

5 p.m., February 6

KEHUKU, Balboa for Los Angeles, 810 miles south of Los Angeles.

ORIENT, Balboa for Los Angeles, 490 miles south of Los Angeles.

W. S. MILLER, San Francisco for Balboa, 2030 miles north of Balboa.

RICHFIELD, towing RIOCO, Los Angeles for San Francisco, 404 miles north of Los Angeles.

H. M. STOREY, Richmond for Los Angeles, 95 miles north of Los Angeles.

SAN FRANCISCO STATION

5 p.m., February 5

OLIVA, San Francisco for Yokohama, 5200 miles from San Francisco.

EDGEFIELD, Honolulu for Kobe, 3640 miles from Honolulu.

STEEL SEAFARER, Honolulu for Manila, 5475 miles from Honolulu.

CHICKASAW CITY, Port Allen for Kobe, 3382 miles from Honolulu.

STEEL MAKER, Los Angeles for Kobe, 5607 miles from Kobe.

BENON, Los Angeles for Manila, 6990 miles from Manila.

MANOA, Honolulu for Kahului, 168 Honolulu to Kahului.

MAKURA, Vancouver for Sydney, 8190 miles from San Francisco.

TAMARA, Orient for Los Angeles, 1304 miles from Los Angeles.

TACOMA, Orient for San Francisco, 1700 miles from San Francisco.

BORGSTAD, Nagoya for San Francisco, 5782 miles from San Francisco.

ADNA, Japan for San Francisco, 1360 miles from San Francisco.

TASCALUSA, Hongkong for Los Angeles, 7339 miles from Los Angeles.

SCALARIA, San Francisco for Yokohama, 1179 miles from San Francisco, intransit.

TAIYO MARU, Honolulu for San Francisco, 1185 miles from San Francisco.

MAPSONIA, Honolulu for San Francisco, 1975 miles from San Francisco.

MANUKAI, San Francisco for Honolulu, 1839 miles from San Francisco.

LURLINE, Honolulu for San Francisco, 1966 miles from Honolulu.

MAHUKONA, Honolulu for Alaskist, 12 miles from Honolulu.

MARIKI, Seattle for Honolulu, 1391 miles from Seattle.

PULPIT POINT, Adelaide for San Francisco, 7170 miles from San Francisco.

EELBECK, Balboa for Honolulu, 3913 miles from Honolulu.

STANLEY, Balboa for Honolulu, 3043 miles from Honolulu.

PRESIDENT MADISON, Yokohama for Victoria, 4389 miles from Yokohama.

LEMB, Seattle for Portland, passed bar at 3 p.m.

WEST IVORY, Vancouver for Osaka, 4291 miles from Vancouver.

TRUXAN STAR, Seattle for Portland, passed bar at 2:30 p.m.

FALSTERBO, Calmsi for Vancouver, 340 miles south of Cape Flattery.

MALAYA PRINCE, Los Angeles for Yokohama, 5106 miles from Los Angeles.

ORIENT, Philadelphia for Los Angeles, 2135 miles south of Los Angeles.

WAITEMATA, Westport for Vancouver, 2000 miles from San Francisco.

ESTHER DOLLAR, San Francisco for Yokohama, 5200 miles from San Francisco.

DRYDEN, Honolulu for New Orleans, 2955 miles from Honolulu.

INVINCIBLE, Honolulu for New Orleans, 2718 miles from Balboa.

COLOMBIA, New York for San Francisco, 2140 miles southeast of San Francisco.

ECUADOR, San Francisco for New York, anchored at San Jose de Guatemala.

PRESIDENT JEFFERSON, Seattle for Yokohama, 350 miles from Seattle.

5 p.m., February 4

FALSTERBO, Calmsi for Vancouver, 525 miles from Vancouver.

SHARPNOT, San Francisco for Orient, 980 miles from San Francisco.

BOLIVAR, Salina Cruz for San Francisco, 1200 miles from San Francisco.

F. A. WARNER, San Francisco for Coos Bay, 113 miles from Coos Bay.

SULAMERCO, Tacoma for Los Angeles, 9 miles from Los Angeles.

JUPUKU MARU, Portland for Panama, 2200 miles from San Francisco.

H. M. STOREY, Richmond for Los Angeles, 95 miles from Los Angeles.

MAUNAALA, San Francisco for Bellingham, 132 miles from San Francisco.

T. A. MOFFETT, Portland for Los Angeles, 2200 miles from Los Angeles.

R. J. HANNA, Melbourne for San Francisco, 7694 miles from San Francisco.

TACOMA, Shanghai for San Francisco, 5 5460 miles from San Francisco.

MARENA, Alaskist for San Francisco, 1694 miles from San Francisco.

ALASKA STANDARD, Richmond for El Segundo, 504 miles from El Segundo.

MARGARET DOLLAR, San Francisco for Seattle, 1200 miles from San Francisco.

COYA, Westport for San Francisco, 1200 miles from San Francisco.

JACOB LUCKENBACH, Bellingham for San Francisco, 554 miles from San Francisco.

OTOKIA, New Zealand for San Luis, 7700 miles from San Francisco.

STEEL EXPORTER, San Francisco for Honolulu, 2090 miles west of San Francisco.

MALAY PRINCE, Los Angeles for Yokohama, 5200 miles southeast of San Francisco.

HESIRA, Everett for Baltimore, 4111 miles from Los Angeles.

TRIUMPH, Los Angeles for Shanghai, 6300 miles from Los Angeles.

ONEIDA, Aberdeen for Los Angeles, 940 miles from Los Angeles.

[BY FEDERAL TELEGRAPH COMPANY]

The Federal Telegraph Company, in co-operation with the Los Angeles Sterling Hospital staff, will receive requests for medical and surgical services from ships at sea from vessels at sea through KOK studios at Los Angeles, without charges.

LOS ANGELES STATION

Noon, February 5

SAN FLORENTINO, Buenos Aires for Los Angeles, 5701 miles south southwest of Los Angeles.

SAN MANUEL, Rosario for San Francisco, 5937 miles south southeast of San Francisco.

PRESIDENT VAN BUREN, Balboa for Los Angeles, 1960 miles south of Los Angeles.

AIR MAIL SCHEDULE

Now in effect: Universal postage rate of 10 cents per half ounce anywhere in the United States, or Canada applies on all matters sent via Air Mail.

Transcontinental air mail service to and from Southern California is operated in both directions daily, leaving Air Mail Airport (Los Angeles) at 7:35 a.m. Pacific Time and arriving at Hadley Field (New Brunswick, N. J.) at 5 p.m. Eastern Standard Time the second day. Arrival at the New York City postoffice is one hour later.

Westbound departure from Hadley Field is at 9:40 a.m. Eastern Standard Time, with arrival at Los Angeles at 5:25 p.m. Pacific Time the second day.

The Los Angeles daily closing for air mail is 6:30 a.m. at Arcade Station and at 8:45 a.m. or a little later at the air mail letter boxes, painted red, white and blue, and located in various parts of the city.

Items for the air mail are restricted to not more than fifty (50) pounds in weight and to not more than eighty-four (84) inches in length and girth combined.

PACIFIC COAST ROUTE

Collections are made at all air mail boxes not later than 9 p.m. and at the Arcade Station postoffice not later than 10:35 p.m.

The route will be operated on the following schedule: Northbound, leave Los Angeles 12:01 a.m. Arrive at Bakersfield 1:45 a.m.; Fresno 3:20 a.m.; San Francisco 8:50 a.m.; Seattle, 5 p.m. Southbound, leave Seattle 9:45 a.m.; San Francisco, 12 noon; Fresno, 7 p.m.; Bakersfield, 9:50 p.m. Arrive Los Angeles 1 p.m.

Ketchikan, 9 p.m.

EL SEGUNDO, at Ketchikan.

RESTORER, Guam for Victoria, 1835 miles from Victoria.

Noon, February 4

EDWARD LUCKENBACH, San Francisco for Portland, 93 miles south of Columbia River.

JANE CHRISTENSON, Tacoma for Willapa Harbor, 13 miles north of Willapa Harbor.

SUDUCO, Portland for Seattle, 13 miles north of Columbia River.

5 p.m., February 4

SANTA INEZ, Everett for San Francisco, 940 miles north of San Francisco.

SAN DIEGO, San Francisco for Vancouver, 635 miles north of San Francisco.

DOROTHY WINTERMOTE, Tacoma for Los Angeles, 725 miles from Los Angeles.

MINA BREA, Vancouver for Los Angeles, 890 miles from Los Angeles.

SILVERADO, San Francisco for Portland, 181 miles north of San Francisco.

FALSTERBO, Cairns, Australia, for Vancouver, 525 miles from Cape Flattery.

VIKING, Seattle for Los Angeles, 230 miles from Seattle.

WHITNEY OLSON, Bellingham for San Diego, 720 miles from San Diego.

LASSEN, Westport for Oakland, 369 miles from Oakland.

WEST GOLDBROOK, Portland for Tokohama, 674 miles from Columbia River.

POINT BONITA, San Francisco for Portland, 176 miles south of Columbia River.

ARRIVALS AND CLEARANCES AT WORLD'S PORTS

SAN FRANCISCO, Feb. 4. (P)—Arrived: Mississippian, 8 a.m., Boston; Adam, 2:55 a.m., Grays Harbor; Bonafly, 7:09 a.m., Eutectum; Grotenfelt, 9 a.m., Portland; Feliz Taussig, 9 a.m., Baltimore; Felipe Pobal, 7 a.m., Adelaide; Belfalo Bridge, 7:55 a.m., Los Angeles; Manukai, 8:20 a.m., Kahului; Witoli, 9:35 a.m., Antwerp; Alaska Standard, 10:10 p.m., Elk River; Lehigh, 11 a.m., Los Angeles; Edna, 11:20 a.m., Astoria; Canadian Observer, 11 a.m., Los Angeles; Frank H. Buck, 12:20, Portland; Dalma Olds, 1:45 p.m., Astoria; Waldema, 4 p.m., Victoria; Admiral Perry, 4:20 p.m., Seattle.

Departed: Manukai, 7:15 a.m., Honolulu; Northland, 9:30 a.m., Seattle; Ocanza, 12:15 p.m. Manzion; Rochelle, 1:15 p.m., Vancouver; Alaska Standard, 12:10 p.m., Grays Harbor; Lehigh, 4:35 p.m., Portland; Admiral Farragut, 5:20 p.m., Portland; Laurel, 5:30 p.m., Portland.

SEATTLE, Feb. 4.—Arrived: President Grant, 7 a.m., Los Angeles; Admiral Dewey, 7:30 a.m., Portland; Admiral Evans, 7:30 a.m., Victoria; Admiral Watson, 8:30 a.m., Virginian, 7:30 a.m., Los Angeles; Santa Ana, 8:30 a.m., Tacoma; motorship Nanna, 9 a.m., Seattle; Admiral Dewey, 11 a.m., Portland; Modoc, 5 p.m., Kewanee, 1:45 p.m., K. K. Kingsbury, 5:45 p.m., Los Angeles; Santa Alexander, 6:30 p.m., San Francisco.

Departed: K. K. Kingsbury, 6 p.m., Richfield, West Hoboken, 7 p.m., San Francisco; Philistrate, 6 p.m., Kobe; Santa Alexander, 11:30 a.m.; Modoc, 4 p.m., Los Angeles; Admiral Dewey, 5:30 p.m., Seattle; Admiral Evans, 5:30 p.m., Victoria; Admiral Watson, 6 p.m., Tacoma; Nicholas, 10:30 a.m., Port Ludlow.

SAN DIEGO, Feb. 4.—Arrived: Hamlin F. McCormick, St. Helens, 4:30 a.m.; Admiral Dewey, Portland and way, 6 a.m.; Franklin, Albion, 11:30 a.m.; South Alexander, Seattle and way, 2 p.m.; Wilmington, Seattle and way, 7:40 a.m.; Santa Cruz, Point Reyes, 10 a.m.; Aurora, British, Seattle, 2:30 p.m.; Kobe Alexander, Seattle, 3:30 p.m.; Point Loma, Seattle and way, 3:30 p.m.; Walford, Cargo, Seattle, during night; William F. Herrin, Port Costa, during night; Eldorado, 5 p.m.; Robert Luckenbach, New York, 6:30 a.m.; Robert Luckenbach, New York, 6:30 a.m.; Admiral Grant, Seattle, 2 p.m.; R. A. Perkins, Colbo, 4:15 p.m.

United Kingdom; Clausens, 3rd, New Westminster.

VICTORIA (B. C.) Feb. 4.—Arrived: Colemain, Santa Alexander, 3rd, San Diego.

EVERETT (Wash.) Feb. 4.—Arrived: Capes, 3rd, Tacoma.

Departed: Santa Inez, 3rd, Tacoma.

GRAYS HARBOR (Wash.) Feb. 4.—Arrived: J. B. Stetson, 9 a.m., San Francisco; Svealand, 3rd, Portland.

PORTLAND, Feb. 4.—Arrived: Manoeuvre Lass, 3:15 a.m., Trieste, via Puget Sound; Tenino Star, 8 a.m., London, via Puget Sound; Sidney M. Hanneman, 9 a.m., Baltimore, via San Francisco; motorship Charlie Watson, 9:30 a.m., Los Angeles; Bidwell, 5 p.m., Los Angeles; Genevieve, 11:30 p.m., San Francisco.

Departed: Kinsalian, Moore, 2 p.m., United Kingdom and continent; Hyder Bonfly, 3:30 p.m., San Francisco; Rose City, 5 p.m., San Francisco and Los Angeles; motorship Kinsale Mariner, 10 p.m., Otto, via San Francisco; Glenn Cochrane, 1 p.m., San Francisco.

ASTORIA (Or.) Feb. 4.—Arrived: Mantinga, 9:30 p.m., Puget Sound.

Departed: Sweden, 9:30 a.m., Puget Sound and Philadelphia.

RAYMOND (Wash.) Feb. 4.—Arrived: Annie Christiansen, 11 a.m., Los Angeles.

VALDEZ (Alaska) Feb. 4.—Departed: Admiral Watson, 3rd, south.

CORDOVA (Alaska) Feb. 4.—Departed: Admiral Watson, 3rd, south.

WRANGELL (Alaska) Feb. 4.—Departed: Admiral Evans, 3rd, south.

KETCHIKAN (Alaska) Feb. 4.—Departed: Admiral Evans, 3rd, south; Victoria, 3rd, south.

PANAMA CANAL, Feb. 4.—Passed, bound east: Paul Shoup, San Francisco for Port Townsend.

Passed, bound west: El Lobo, Thomas Maxon for Los Angeles; Cledeus, New York for San Francisco; Lillian Luckenbach, New York for San Francisco; K. I. Luckenbach, New Orleans for San Diego.

Sailed from Balboa: Fred W. Weller (from Los Angeles), Tahiti.

TACOMA, Feb. 4.—Arrived: S. A. Perkins, Balboa, during night; Fort Angeles, Seattle, during night; Griffin, early morning; Lyra, Seattle, during night; Lake Lenore, Seattle, during night; Wilhelmina, Seattle, during night; Eldorado, 2:50 p.m.; Kuby Alexander, Seattle, 3:50 p.m.; Robert Luckenbach, New York, 3:30 p.m.; Walford, Cargo, Seattle, during night; William F. Herrin, Port Costa, during night; Eldorado, 2:50 p.m.; Kuby Alexander, Seattle, 3:50 p.m.; Robert Luckenbach, New York, 3:30 p.m.; Walford, Cargo, Seattle, during night; William F. Herrin, Port Costa, during night; Eldorado, 2:50 p.m.; Kuby Alexander, Seattle, 3:50 p.m.; Robert Luckenbach, New York, 3:30 p.m.; Admiral Grant, Seattle, 2 p.m.; R. A. Perkins, Colbo, 4:15 p.m.

UNITED STATES VESSELS IN PORT

BATTLE FLEET
BATTLESHIP DIVISIONS
U.S.S. CALIFORNIA (flag, Sagship.)

Division Five

U.S.S. WEST VIRGINIA (temdem flag

CHEERFUL CHAFF

BY TIMES READERS

WRITE FOR THE "MOVIES" AND WIN CASH PRIZES

The Los Angeles Times produces a popular fun reel called "Cheerful Chaff," consisting of the twelve best jokes submitted weekly by readers. Twelve $1 prizes are awarded each week for the names and addresses of winners together with prize-winning jokes appearing on the screen.

Everyone is invited to send jokes. No formal letter is necessary. Just jot down your jokes, as many as you wish, sign your name and address and mail to "Cheerful Chaff Editor" Los Angeles Times. Jokes for the screen must not exceed thirty words.

Unwritten jokes too long or otherwise not adapted for screen use, are accorded a place of honor on The Times comic page receiving a souvenir of acknowledgment.

THEATERS SHOWING "CHEERFUL CHAFF"

APOLLO, Hollywood
CALIFORNIA, Huntington Park
ALVARADO, 719 S. Alvarado
HOLLYWAY, 1626 Sunset Blvd.
OLYMPUS, 2041 East First Street
LINCOLN, Glendale
ROOSEVELT, 5th and Vermont
WILSHIRE, 321 S. Western
CABRILLO, San Pedro, Cal.
FLORENCE, Pasadena
REX, Bakersfield
MISSION, Riverside, Cal.

The editor returned the poem entitled: "Why Am I Alive," with a slip stating: Because you sent this instead of bringing it to me personally.
Mrs. S. L. Beverly, 2736 West Fourteenth street.

"I don't see why you call your house a bungalow."
"Well, the job was a bungle and I still owe for it."
Mrs. F. T. Aitken, Box 708, Coachella, Cal.

Smith: She's a finished vocalist.
Jones: I'm afraid not. They're calling her out again.
Mrs. Kathleen Wolf, 1117 West Fifth-street, Santa Ana, Cal.

"I started out on the theory that the world had an opening for me."
"Did it?"
"Yes, I'm in a hole now."
Arthur Kilpatrick, 1827 West Avenue 46, Eagle Rock, Cal.

Betty had examined her doll carefully. That night as she felt all over her own body she said: Oh, mummie, aren't we beautifully made! I can't feel a stitch anywhere.
Mrs. S. L. Beverly, 2736 West Fourteenth street.

Johnnie: What's that black pig's name?
Farmer: Ink.
Johnnie: Why did you name him that?
Farmer: Because he's always running out of the pen.
Jennie Saltzer, 2923 Victoria avenue.

I'M THE GINK

I'm the ginkette who accepts the hospitality of my host at a bridge party or dinner and then goes away and talks critically of it. I criticise the food and the service. If I win the prize at the bridge party it is always a lovely one. If I don't win it I tell my friends what a poor prize it was. I suggest that my host showed very little taste in selecting it and that she was rather sparing of money in purchasing it. I talk of dinners in a critical manner and compare them to other "lovely" ones I've attended. No dinner is absolutely perfect unless I'm the honoree and all bridge parties are "sticky" unless I win the prize.

THE GUMPS

Held by the Enemy

By Sidney S

GASOLINE ALLEY

Reunited

By

Suburban Heights—The Burglar Light

By Gluyas Williams

(Copyright, 1927, by The Bell Syndicate, Inc.) 4-5

ELLA CINDERS

Just Imagine This!

By Bill Conselman and Charlie

WINNIE WINKLE, THE BREADWINNER

Live Stock

By

2-5

REG'LAR FELLERS

Copyright 1927, by the Bell Syndicate, Inc. Trade Mark Reg. U. S. Pat. Off.

By Gene Byrnes

No Harm in Trying

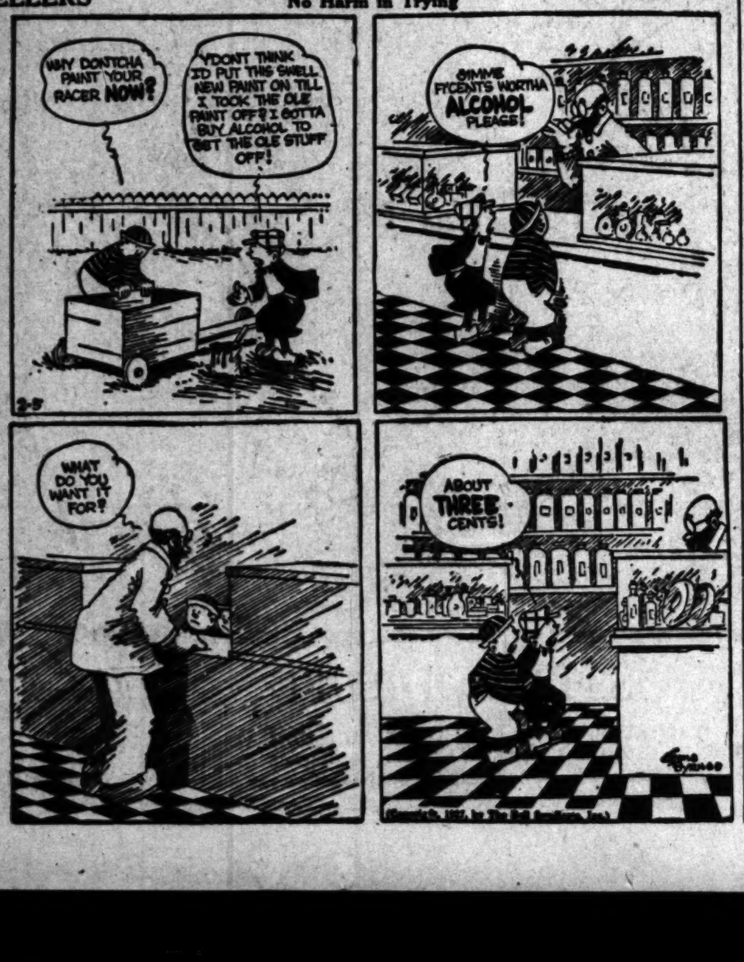

(Copyright, 1927, by The Bell Syndicate, Inc.)

MOON MULLINS—

Enmy Deals in Futures a Bit

By

HAROLD TEEN

The He-Man Parade

By

2-7

UARY 5, 1927.—[PART

By Sidney Smi

By Kl

lman and Charlie Pl

By Bran

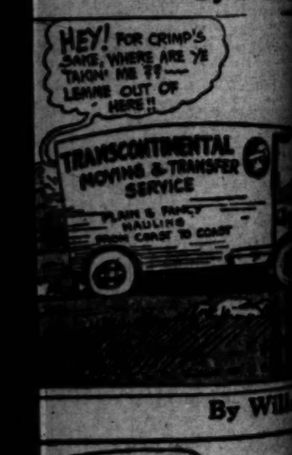

By Wil

By Carl

Snell Whips King Tut in Titanic Fistic Duel

SPORTS
The Los Angeles Times

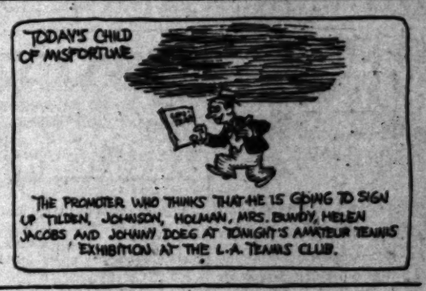

SATURDAY MORNING, FEBRUARY 5, 1927.

STANFORD BASKETEERS SUBDUE U.S.C., 24 TO 19

...RDS RALLY TO CRUSH TROJANS

...dtoems Stage Fierce Attack in Finale

...d Leads Redshirts in Onslaught on Foe

...r and Badgro Star for Southern Cagers

...FORD UNIVERSITY, Feb. 4. ...lly Jayred, Stanford's var... team staged a desper...

RED BADGRO

...ut, but Wheeler put the ... in the running with a ... from the center of the ...

...ts turn once more in ... by but one point, Jay... ...ame to the front with ...ld side court shot. Just ...ummer's gun ended ...the lanky center drib... ...length of the floor to ...another pretty shot.

...Bunny strategy was largely ...for the Stanford victory. ...ed center in Jayred's ...stayed in the game for half ...ten period. When Jayred ...the game with less than ten ...remaining in the first half, ...his best basketball of the ...

...ard fought so gloomily contested ...game was ever played for per... ...the Trojans losing Capt. ...and Jack Bruner, while An... ...of the Cards, was sent from ...

...took a lead in the early ...by Bryant and Vincenti scored ...Toward the middle of ...period Stanford had a ...lead. At this point Bruner ...tough with three field goals in ...minutes, which cut the ...ad to 11 to 9 at half time. ...opening of the second half ...gained a three-point ad... ...but could not hold it, and ...tied the count at 13-...ging ahead on a beautiful ...Bryant and Bruner, the Tro... ...to come to 17 to 13. At this ...who had previously ...Bryant, dropped in an... ...U.S.C. did not again ...

...and Badgro were the ...players for U.S.C., ...7 points, respective... ...played a splendid ...both on defense and ...

...Christ, Jayred ...stood out. Christ, play... ...as a regular, did not ...in a splendid floor ...

...on Page 12, Column 3)

TROJAN TRACK MEETS HALTED

Rain Causes Cancellation of Varsity and Freshman Cinder Affairs

Trojan track athletes were forced into inactivity by the miniature deluge yesterday. Bovard Field resembling Lake Erie more than a running-track. As a result, the frosh meet with Jefferson High School scheduled for yesterday was called off and the varsity performances for today canceled.

Cromwell's regulars were originally scheduled to appear in the Coliseum in the Canadian picnic, but the events were switched to Bovard Field when A.A.U. officials declared the Trojans would be in danger of becoming professional if they appeared on the field with a group of alleged professional lacrosse players.

CONTINUE GRIFFITH NET PLAY

City Net Tournament Will be Resumed; Quarter Final Matches Feature

Unless the rain continues to pour down over the Southland, the Los Angeles city amateur tennis championship tourney at Griffith Park playground will resume play today with third-round and quarter-final bracket matches on tap.

In the women's doubles and singles, the two events to occupy the morning program, Miss Dorothy Robinson, Palomar Club star, and Miss Midge Gladman, Southland queen, together with Marion Williams, a ranking women's ace of the Coast, are the leading entrants, and the trio slated to hold the center of the stage.

Bob Laird, chairman of the tournament committee, plans the finals in all events for tomorrow, semifinal-round matches on tap for the morning.

9 a.m.—Miss Gladman and Miss Robinson vs. Mrs. Fleisher and Miss Van Horn; Saer and Moreland vs. La Roy and Thompson; Miss Pate and Williams vs. Miss Grimes and McGregor.

10 a.m.—Miss Williams vs. Miss Grasser; Miss Sams vs. Miss Gladman; Miss Robins vs. Miss Taylor; Crair vs. Hunt.

11 a.m.—Semifinals, ladies' singles, upper and lower half.

12 noon—Quarter-finals, women's doubles.

2 p.m.—Herbst vs. Isenbuth; Sharp vs. Saunders; Manning vs. Aung Min; Truelson vs. Bunch; Stephens vs. Mayer; Dean vs. McMillan; Chase vs. Osborne.

3 p.m.—Rucker vs. Mellon; Amundsen vs. Robinson; Neville vs. winner Chase vs. Osborne; Belmonte vs. Peirson; J. Doeg vs. winner Manning vs. Aung Min; Carmichael vs. winner Isenbuth vs. Herbst; Woodall vs. Wanzo.

4 p.m.—Doeg vs. winner Truelson vs. Bunch; winner Sanborn vs. Mayers vs. winner Dean vs. McMillan; winner Rucker vs. Mellon vs. winner Amundsen vs. Robinson; winner Chase vs. Neville vs. winner Belmonte vs. Peirson.

4 p.m.—Quarter-finals, men's singles.

OREGON AGGIE FIVE WINS

CORVALLIS (Ore.) Feb. 4. (AP)—The Oregon Agricultural College basketball team broke loose in a scoring orgy tonight to win from the visiting Montana team, 48 to 35 in a loosely played game.

...BRUIN CAGERS CLASH

...Show Improvement Since Last Game; Pomona ...Plays Caltech; Redlands, Poets Meet

...basketball fire might not be considered a good risk on Wall ...fact has not prevented a few loyal Bengal fans from broadcast... ...that they will be backing the Tigers to defeat Coach Caddy ...Bruin quintet when the two clash in the new Hollywood ...this evening at 8 o'clock. A return game between the ...teams of the two schools is timed to begin promptly at 7 ...the fans a double bill of casaba entertainment.

...Bruins, although they have shown increased zip the last few weeks. Keinholz is using a new combination with Capt. Solly Mishkin and Neil Archer, forwards; Black at center, Mike Godett and Ted Ellsworth, guards. Archer has added a great deal of punch to Oxy's attack.

Coach Caddy Works's team is still going strong and shows no signs of weakness. It is doubtful whether the Bruin first string will be needed all the time to beat the Tigers, and the second string has been playing some good basketball. Jack Ketchum is expected to feature as usual with his long shots. Capt. Jimmy Armstrong is once more in good shape after an operation on his shoulder.

CADDY WORKS.

CONFERENCE STANDING

	W.	L.	Pct.
U.C.L.A.	5	0	1.000
Whittier	5	0	1.000
Occidental	1	1	.500
Pomona	2	2	.500
San Diego State	1	4	.333
La Verne	1	4	.200
Redlands	1	4	.200
Caltech	0	3	.000

GAMES TONIGHT

U.C.L.A. vs. Occidental at Hollywood High gym.
Whittier at Redlands.
Caltech at Pomona.

...ARS WHITEWASH BRUINS

...Feb. 4. (Exclusive)—... team this after... the Southern Branch ... placement shots and ... Coach Howard ... out in easy fash... ... of the seven matches, ... exception of the ... Bob Harrison, ... and Rosso, the south... ... player.

Singles: Harrison defeated Houser, 7-9, 6-1, 6-4; Risso defeated R. A. Smith, 6-2, 6-2; Burke defeated Shelback, 6-4, 6-3; Tom Stowe (C) defeated R. C. Smith, 6-4, 7-5; Ward defeated Westsmith, 6-2, 6-2.

Doubles: Harrison and Risso defeated Houser and Shelback, 6-1, 6-1; Stowe and Burke defeated Smith and Smith, 6-1, 6-4.

HORNSBY'S SUCCESSOR - - By Feg Murray

ANGELS, STARS TO MEET ONLY CHICAGO IN EXHIBITION GAMES

BY BOB RAY

Due principally to the fact that Messers. Strub, Graham and Putnam, the Seal owners, and Bill McCarthy, ex-president of the Pacific Coast League, and now president of the Mission Club, are still sore at the Wrigley interests because of the Catalina Island meeting three years ago that removed the "Little Three" from power in this circuit, Los Angeles fans will get to see only the Chicago Cubs in action against the Angels and Stars in the coming spring exhibition games.

The San Francisco faction has had plenty of time to get over its peeve, but evidently the Seal and Mission bosses don't want to forget, not even for the good of the league.

This year the Seals and Missions refused to schedule any exhibition games with the Cubs so it was up to the Angels and Stars to protect the Chicago outfit in the matter of spring tussles. The Cubs have been coming to California long enough to deserve protection in their spring exhibition games by the Southern California clubs.

If the Seal and Missions bosses would take a sportsmanlike attitude they would have scheduled at least two or three exhibition games with the Cubs and thus allow the Pittsburgh Pirates to get a chance to perform against the local clubs while the Chicago Nationals were in the bay section.

The New York Giants are going to do their spring training in California next year, it has been announced by "Doc" Strub, the Seal boss. The Angel and Hollywood clubs ought to start getting busy now and secure some exhibition games with the Giants before the Seals and Missions sew up the McGraw outfit. It would be a shame if the Giants trained in California and didn't get to appear before Los Angeles fans.

However, Strub better line up a good place for the Giants to train if they are going to settle in Northern California. The Cards tried out Stockton a couple of years ago and were so dissatisfied with the weather that they never came back to California again.

Somebody should steer the Giants to Southern California so they'll keep coming back every year for their spring training. It would pay the Chamber of Commerce of some thriving Southern California city to get in touch with the Giants and make arrangements to give them a good training field.

Following is the exhibition schedule for Wrigley Field:

March 11—Hollywood vs. Chicago Cubs.
March 12—Angels vs. Chicago Cubs.
March 13—Hollywood vs. Chicago Cubs.
March 18—Angels vs. Chicago Cubs.
March 19—Hollywood vs. Chicago Cubs.
March 20—Angels vs. Chicago Cubs.
March 25—Angels vs. Chicago Cubs.
March 26—Angels vs. Chicago Cubs.
March 27—Hollywood vs. Chicago Cubs.

It is possible that the Angels and Stars will arrange games with the Denver Bears of the Western League, who will do their training at Long Beach.

JOEY SANGOR DUE HERE FOR FIGHTS

MILWAUKEE (Wis.) Feb. 4. (Exclusive)—Joey Sangor, local featherweight contender, who was to have fought Bud Taylor in Chicago during February, will not be able to fight for at least six weeks to two months. Extraction of teeth today showed his system poisoned by abscesses. He will go to Hot Springs for a month and then go to Los Angeles to fill some dates in April or May.

ELLIOTT TO PERFORM

Tom Elliott, the Hollywood Athletic Club's Pacific Coast heavyweight champion, will perform before the members of the Movie City club for the first time, on Thursday night, the 24th inst., when the regular monthly boxing show will be held.

PASADENA SCENE OF NET PLAY

Northern Stars Here This Morning for Huntington Tennis Tourney

Miss Helen Jacobs, twice national girls' tennis champion; Gerald Stratford, former national college doubles champion; Little Bill Johnston, American Davis Cup expert, and Cranston Holman, Stanford University star, arrive this morning from San Francisco to compete at the Hotel Huntington this afternoon in a series of tennis exhibitions together with William T. (Big Bill) Tilden former world's champion; Mrs. May Sutton Bundy, former national champion; Miss Marion Williams and Johnny Doeg, present national junior title-holder.

Manager Steve Royce of the Huntington Hotel announced yesterday that the exhibitions will be held in the afternoon if the weather is clear, regardless of whether or not it rains in the forenoon, since the courts can be put into condition for the matches promptly and on time.

The Los Angeles Tennis Club in Hollywood will stage a series of exhibition matches tonight featuring the same troupe of stars.

The complete schedules for both exhibitions, follow:

At the Alfred Huntington this afternoon starting at 1:30 o'clock, Miss Jacobs vs. Miss Williams; Mrs. Bundy and Tilden vs. Miss Jacobs and Johnson; Tilden and Doeg vs. Johnson and Stratford; Tilden vs. Stratford (possible.)

At the L.A.T.C., Hollywood, starting at 8 p.m., Holman vs. Tilden; Tilden and Doeg vs. Johnson and Stratford; Miss Jacobs vs. Miss Williams; Tilden and Doeg vs. Johnson and Stratford.

PROBE COLLEGE HOOP TILTS

INDIANAPOLIS (Ind.) Feb. 4. (AP)—How far, if at all, bribery and game "sloughing" have crept into basketball, Indiana's major sport, was engaging the attention of Hoosier college and university authorities today.

The suspicion of scandal had its inception last Monday night when a Wabash player informed Coach Robert E. Vaughan that he had been approached by a Crawfordsville gambler to "lay down" in the game with Franklin College. Wabash won, 47 to 33, one of the biggest upsets of the season.

A grand-jury investigation "of the whole affair" was urged today by P. L. Powell, acting president of Franklin, in a letter to L. M. Hopkins, president of Wabash. Powell said there had been "vague rumors afloat from time to time that athletic games have been bought." These rumors, he said, have put all college athletics under suspicion.

Rosenberg Wins, but Forfeits Banty Title

DOC HAMMERS WAY TO GLORY

Boxers Stage Nip-and-Tuck Battle Until Ninth

Tacoma Lad Uncorks Torrid Rally to Cop Verdict

Hart Stops Hadden in Third Round at Hollywood

Doc Snell, Tacoma's energetic dispenser of fisticuffs, socked his way to a close decision over King Tut in a hammer-and-tong ten-round main event last night in the Hollywood Legion ring to furnish the ensemble one of the greatest exhibitions of the manly art seen in a local ring since the sport was introduced.

Tut handed out a stiff lacing himself, but a smashing two-handed attack in the final rounds won Snell the nod, after the two had fought eight rounds on even terms.

The two boys started out to sling leather as if the fight were billed for four rounds instead of ten, and they continued a killing pace until the final bell discontinued hostilities. Tut was handing out some stiff potions and he started out in the first by putting over a number of rocking rights to the head. Snell was returning blow for blow until the fifth with the rounds even. In the fifth Snell put over a smashing right to Tut's head that shook Tut, but he was still on his feet at the bell.

In the seventh, Tut gave Snell a severe body beating, landing rights and lefts to the midsection that hurt. They started out the eighth at the same killing pace. Tut started out strong, still working over Snell's body and had an edge on the first part of the round, but Snell's smashing blows to the head during the last minute evened the count.

Snell won the fight in the last two rounds. He took the ninth with another series of hard rights and lefts to the head. He clinched but still taking plenty. He clinched the decision in the tenth by taking an edge on the milling which was just as fast as in the first round.

Billy Hart slugged Eddie Haddon to a halt in three palpitating rounds to cop a technical knockout decision in the semi-wind-up.

Haddon's chin appeared to be made of paper, or some equally unresisting substance. He was knocked kicking three times in the first round, twice for eight counts, and once for a nine count. The third time Haddon took one on the hip and went down claiming a foul after the count, which was not allowed.

STOPPED COLD

Coming back strong in the second, Haddon threw a number of hard left hooks that temporarily took some of wind out of Hart's punches, but he was stopped cold in the third. Hart put him on the floor for three counts of nine and when he bowled Haddon over a fourth time the referee stepped in and stopped the bloody battle.

Jimmy Laventhal won a six-round decision in the special event over Joe Cordoza. Sammy Guidero knocked out Dave Mustaffa with a right-hand haymaker to the chin in the second round. Goldie Hess won over Herb Turchi in the curtain raiser.

MERCURY-OXY MEET IS OFF

Rain Soaks Patterson Field So Paddock and Others Can't Show Stuff

Charles Paddock, holder of numerous sprint records and known as the world's fastest human, placed his spikes back on the shelf yesterday afternoon after he was forced to cancel his attempt at breaking the world's 250-meter mark in a slated exhibition race at Occidental College, featuring the Los Angeles Athletic Club-Oxy track meet, the rain having covered Patterson Field, causing great damage, and the cancellation of the L.A.A.C.-Occidental trackfest.

Tod Sloan is Victorious n Freshman Dash

TIA JUANA RACE TRACK, Feb. 4. Tod Sloan, one of the most highly regarded 3-year-olds in the string of Baron Long, won the Freshman, a six-furlong event for 3-year-olds, here this afternoon by a nose in a fine duel with Sun Vive, from the Willis Sharp Kilmer string. Sun Vive got to the front at three-quarters, but at the stretch turn Baker brought Tod Sloan up and the Runnymede colt won out by a nose in a hard stretch drive. Tetra Glass, the gray from the Seagram stable, got the show. The time for the six furlongs was 1:13, remarkably fast with a

(Continued on Page 12, Column 3)

GRAHAM GIVEN SOUND BASTING

Phil Fails to Make Weight; Loses Bantam Crown

Ex-Champion Cops Verdict in Fifteen-Round Set-to

Bushy Pounded Mercilessly During Closing Stages

NEW YORK, Feb. 4. (AP)—Charley (Phil) Rosenberg, minus his bantamweight title because of failure to make 118 pounds for his title match with Bushy Graham, Utica (N. Y.) dancing master, came back to a New York ring tonight to administer a decisive lacing to his curly-headed challenger before 14,000 spectators in Madison Square Garden.

Phil Rosenberg

The crown Rosenberg vacated by agreement this afternoon when he weighed in at 122½ pounds would have rested on Graham's brow had he won tonight. The challenger, well under the limit at 117½, could not cope, however, with the slashing attack of his more powerful opponent.

Rosenberg, who announced today his intention to campaign in the future among the featherweights, battered Graham with a barrage of rocking punches from the second round to the close, but was unable to floor his clever

(Continued on Page 12, Column 4)

BUD NASH TO COMPETE WITH MERCURY SQUAD

Bud Nash, former star broad-jumper at Occidental College and big point-getter for the Tiger team, will compete for the Los Angeles Athletic Club this season. Nash reported to Coach Boyd Comstock at the Mercury Club yesterday and announced that he was in the best of shape. Nash ranks with the best broad-jumpers in the nation. He jumped 23ft. 4in. at the dual meet between Occidental and Southern Branch last year. Coach Comstock believes that Nash will beat that mark during the coming track season.

HOLLYWOOD CLUB WINS

The Hollywood Athletic Club basketball team defeated the Pacific Coast Club of Long Beach, 29 to 26, last night. A change of dates was announced by the club, shoving the L.A.A.C. title game ahead to the 17th inst., and changing the Pasadena Athletic and Country Club game from the 11th to 21st inst.

BURBANK QUINTET DEFEATS VAN NUYS

Springing an upset, the Burbank High School basketball team defeated Van Nuys, 10 to 6, yesterday afternoon. Sid MacDonald, standing guard for the winners, played a stellar game. Wilson accounted for eight of Burbank's digits.

SNOW AT ARROWHEAD

According to word received from Lake Arrowhead Club at noon yesterday, six inches of snow had fallen at Lake Arrowhead up to that time. The fall was continuing heavily at the time this information was forwarded. The roads leading to Lake Arrowhead are in good shape, as reported by E. K. Hoak, manager of the club.

SENIORS LEAD BULLDOG MEET

REDLANDS, Feb. 4.—The seniors have the lead in the University of Redlands interclass track meet so far. They have twenty-four points, the juniors sixteen, the sophs ten and one-half and the frosh two and one-half. The results so far are:

One-mile run—Davis, Junior; Hattler, Junior; Fox, Soph; McCall, Frosh. Time, 4m. 37s.

220-yard dash—Jacques, Senior; Bertsch, Junior; Lombardi, Junior; Ledger, Frosh, and Johnson Senior, tied for fourth. Time, 24 2-10s.

High jump—Kerr, Senior; Garner, Soph; Goodyear, Frosh; Ford, Senior, and Davis, Soph, tied for fourth. Height, 5ft. 8in.

High hurdles—Bruce, Senior; Kerr, Senior; Williams, Soph; Curtis, Junior, and Jarner, Soph, disqualified. Time, 17 1-3.

440-yard dash—Bruce, Senior; Fox, Soph; Curtis, Junior; Davis, Junior. Time, 54 4-5s.

Javelin—Sorenson, Soph; Ford, Senior; Davis, Soph; Hattler, Junior. Distance, 149ft. 5in.

Bruce is high-point man so far, with two first places to his credit. Bruce, who is captain of the track team this year, furnished an upset in the 220-yard dash when he beat Fox and Curtis, star quarter-miler, for first place, as his event is the high hurdles.

WALK-OVER'S
SEMI-ANNUAL
SALE
FINAL WIND-UP
(Thurs.—Fri.—Sat.)
OUR ENTIRE STOCK
MEN'S
Standard Quality
SHOES
GREATLY REDUCED PRICES

MAIN-SPRING ARCH SHOES
INCLUDED IN SALE

Never before have we offered these famous MAIN-SPRING ARCH Shoes at a REDUCED PRICE. This is your opportunity to try out a pair. They put PEP in your STEP and relieve FOOT TROUBLES. You'll appreciate these splendid values.

JESBERG'S
WALK-OVER SHOPS
-618- S. BROADWAY
TWO STORES
-716- S. BROADWAY
716 S. Broadway Store Open Saturday Evenings

Midwick, California, Brentwood Golf Tournaments Postponed by Heavy Rainstorm

RAIN SMEARS LOCAL CARD

Increased Activity Planned for Next Week-end

Lapham to be Named State Golf Chief Today

Pro Tourney at Ambassador Next Monday

BY BILL WISE

Rain that yesterday caused the postponement of the third annual Scota foursome invitational at the Midwick Country Club, also caused California and Brentwood officials to call off the Interclub team competition, scheduled for the Culver City course, today.

JAMES IRSFELD

Both events have been set back one week. The Midwick affair will open with an eighteen-hole qualifying round next Friday and the Brentwood-California clash will be held one week from today. The George Von Elm and Dr. Paul Hunter vs. Charles Guest and Leo Diegel amateur-professional thirty-six-hole exhibition match, originally scheduled for Lakeside tomorrow, has also been postponed until one week from tomorrow.

The California-Brentwood event is one of the most progressive features on the local golf card, enlisting more than 180 members from each organization and giving every player from each club a chance to engage in competitive play. The Nassau system of scoring, 3 points to each team match, stimulates the competition and as the losing team pays for a special dinner enjoyed by contestants from both clubs, the spirit of good sportsmanship—and increasing interclub good-fellowship is materially boosted.

Judge Lewis R. Works, president of Brentwood, is in charge of one of the most promising clubs in the southland. Favored with a geographical location second to none in this vicinity, Brentwood has been making great strides forward in both sports and social circles. The new club house, erected at a cost of nearly $200,000, will be opened within the next few weeks and the club golf course is gradually shaping into one of the finest in the land.

California, boasting a membership of more than 700, has been seriously considering purchasing enough adjoining land to lay out another eighteen-hole course. In fact, it appears to be a mortal certainty that President E. R. Hurst's Culver City organization will soon have two real championship courses available for play.

LAKESIDE MEMBERSHIPS PRACTICALLY EXHAUSTED

Fewer than thirty regular memberships remain available at the Lakeside Golf Club, it was learned yesterday. No club in the history of west coast golf has enjoyed the universal success accorded the organization headed by J. L. (Jim) Irsfeld and despite the fact that the championship layout is less than two years old, it is hard to understand why the limited membership has not been fully subscribed. Lakeside's efficiently functioning membership committee has spent much time passing upon the merits of applicants, and as a result, the membership personnel compares favorably with the best in the country.

Lakeside could have staged the last $10,000 Los Angeles open championship, but preferred to wait and make an even more auspicious debut while entertaining the annual Southern California amateur championship, next April. Lakeside was primarily designed for club members and the fast greens and terrifying hazards that have frightened visitors, have contributed much to the general improvement in individual golf—as played by Lakeside members.

PRO TOURNEY AT AMBASSADOR

The next professional sweepstakes event will be held over the miniature course on the Ambassador Hotel grounds. Harold Hiser, in charge of golf—as offered hotel guests by A. Franks—has secured several valuable prizes for winners in the affair, who will be called upon to play thirty-six holes, Monday afternoon.

LAPHAM TO HEAD STATE GOLF BODY

Roger Lapham, California's member on the executive board of the United States Golf Association, a veteran member of the San Francisco Golf and Country Club, is scheduled to succeed W. W. "Bill" Campbell of the Los Angeles club as president of the California State Golf Association, at the annual meeting of the organization at Del Monte today. Lapham is one of the greatest tee and greens students in the West and may be depended upon to advance the interests of west coast golf on every possible occasion. Gerald Hardy of Claremont will probably be named to head the northern association during the ensuing year.

MOULTON NAMED RANCHO CHIEF

F. A. Moulton, former president of the Rancho Golf Club, has returned from San Francisco and will probably be named to succeed Fred Johnson, at the annual executive meeting of organization, scheduled for today. Moulton is very well known in local golf and country club circles, and with George Von Elm as sports adviser, together with Joe Hatfield and others, should have little difficulty continuing organization activities on the high plane reached directly through the untiring efforts of both Frank Collins and Fred Johnson. Rancho hospitality, second to none, coupled with Arthur Clarkson and a golf course that is getting better daily, should contribute to the continued future success of the Ambassador organization.

PEERLESS
Two New Peerless Six-Cyl. Sedans
Big Six 90 $1895
Smaller Six 80 $1395
(prices f. o. b. factory)
and Peerless never built better cars than these

SANTAL MIDY
Pains caused by BLADDER CATARRH
Relieved Quickly by Santal Midy
Be sure it is the Genuine
Look for the word "Midy"
Sold by All Druggists

AUTO RACES
ASCOT SPEEDWAY
Sunday, Feb. 6, 2:30 P.M.
General Admission 75c

OBSERVATIONS

BY THE INNOCENT BYSTANDER BILL HENRY

IF THE weather man doesn't go back on his word Bill Tilden and Bill Johnston and several other distinguished tennis players are going to give a grand and glorious exhibition of cross-country tennis within the next thirty-six hours. Starting this afternoon on the courts of the Hotel Huntington they play a series of matches. Then they make a break for the L. A. Tennis Club, where a packed house will greet the first big outdoor night tennis played down here. This will be followed tomorrow by more tennis on the courts of the Ambassador Hotel. Tilden certainly has the faculty of keeping the limelight on his elongated frame and his exhibitions during his stay in Southern California will undoubtedly do tennis a lot of good.

• • •

Every time we see Constantine Romanoff in the movies we get a great kick out of it, as for instance his performance with Harold Lloyd at the Million Dollar. Romanoff is one of the funniest characters in the sporting world. He is one of the real old-time wrestlers from way back in the old days, when they used to harnstorm around from one town to another with a different name in every burg. He wrestled for a long time under the name of Jack Meyers and he was admittedly one of the cleverest wrestlers in the business. Even when he made his first appearance locally ten or a dozen years ago he could throw pretty nearly any of the top notchers.

• • •

Romanoff's one great weakness was his desire to make public speeches. He never climbed in the ring in his life, or rather he never climbed out of a ring in his life, without making a speech of some kind or other. They were all gems. He got mad because they wouldn't put him on in the main event of one of Pass Halberlin's shows at the old Shrine Auditorium and he announced that he would throw his opponent, whom he regarded as hardly worthy of the name, without using his hands except to turn him over on his back. And the funny part of it was that Romanoff, using his legs like a monkey, squeezed his luckless adversary into submission and then rolled him over.

• • •

Romanoff was a showman of the old school. He had a swell Cossack outfit of white serge that made him loom up like a lighthouse in a fog and before his matches he would don the uniform and parade through the downtown streets to advertise the show. He finally busted into the films as a sort of an extra and in Lloyd's last picture was exceptionally funny as one of the drunks who ran away with the motorbus. As a result of that bit he drew his present assignment, which almost makes a star out of him.

Browning Has Edge on Jones Among Bettors

Jim Browning, the "Kansas Tornado," will be a favorite to defeat the youthful Paul Jones when this pair of heavies meet in the wrestling main event at the Olympic Auditorium Wednesday night. This was the indication along betting row today where this clash between two of the fastest and cleverest of the young mat men is causing considerable speculation.

Browning recently held John Pesek to a draw at Oklahoma City. Reports from Oklahoma City, however, state that if the referee had been forced to render a decision instead of calling it a draw match, it would have been a victory for Browning.

SAN DIEGO QUINTET WINS FROM WHITTIER

San Diego High School's championship Class B squad defeated Whittier, 18 to 14, on the Post court yesterday. Atsuka featured with 10 points for the winner. Lopez, with nine points, was high for Whittier. Coach Don Douglas took his varsity performers to San Diego today, for a Coast League tilt. Line ups:

San Diego (18)		Whittier (14)
Yamamoto	F.	Tersing
Gilder (3)	F.	Gervais
Johnson	C.	Lopez (9)
Schriebman (6)	G.	Church
Atsuka (10)	G.	Lees (3)

Subs—San Diego: Dalman (2.) Whittier: Ray (2.) Referee, Wink.

CANADIANS HOLD TWO CELEBRATIONS

Many former Canadians are scheduled to celebrate two reunions within the next twenty-four hours. One is the annual outdoor affair at the Coliseum this forenoon and afternoon, the other the ice hockey game at night.

Several out-of-town tourists from the northern Dominion, hankering for a sight of their national winter game, hockey, have sent in reservations for seats for tonight's exhibition at the Palais De Glace, where the Maple Leafs will battle the Falcons in an amateur league game.

Tonight's game is one which shows that the play itself is the only thing that can tell the result.

LEE MILLS IS WINNER

POMONA COLLEGE (Claremont) Feb. 4. (Exclusive)—Advancing into the fina. round, Lee Mills, steady sophomore net star, defeated Levan Zerbe 8-6, 1-6, 6-3, in the Meyers Cup invitational tennis tournament here today. Mills plays the winner of the Campbell-Bent match in the finals next week. It was the second victory of major importance for Mills during the week, he having conquered Ralph Arnold, varsity captain, on Monday.

HITCHCOCK IN LAST TILT HERE

Tommy to Ride in Monterey Line-up Tomorrow

Will Oppose Del Monte Four at Midwick Club

English Stars to Take Part in Polo Classic

Tommy Hitchcock, the big mallet and stick man from Meadowbrook, who is acknowledged from all sides as the greatest polo player in the world today, will make his last appearance before Southern California fans this season, when he rides with the Monterey Cardinals tomorrow at the Midwick Country Club in a game with the Del Monte four. Hitchcock, who is preparing for the international matches, which will be staged at Meadowbrook in September, will leave for the north after the game.

COMMANDER WISE

Besides the appearance of Hitchcock which should be worth a journey any day to see, the game will have added feature to it as three of the leading English polo stars will ride on the Del Monte team. Col. P. K. Wise, Harry East and Lieut. Selby McCreery will ride with Harry Hunt, wearing Del Monte colors. The first three players named on the Del Monte outfit are the leading English stars now playing in this country. Wise is an eight-goal man and a candidate for the next English international team. East is also an eight-goal man and one of the best riders in the world and Lieut. McCreery was the captain of the last British army international four.

Harry Hunt will be the only American on the Del Monte squad. On Hitchcock's team, George Moore will ride in No. 1 position. Tommy will ride in No. 2; Fred Roe in No. 3, and W. Tevis at back. All of these players with the exception of Moore rank with the best in the nation. Hitchcock should have lots of competition from the English stars, especially from East. Midwick's Purple riders who were beaten last Wednesday by the Del Monte team will watch the game from the sidelines.

TOD SLOAN IN TURF VICTORY

(Continued from Eleventh Page)

heavy downpour falling all through the race.

Deep Thought ran one of his good races to win the secondary event, a mile and a sixteenth affair. The 6-year-old horse went to the front at once and soon raced into a long lead, which he held to the end, winning by five lengths from Rocky Lane, with Roseate II getting the show.

First race, claiming, 3 years and up, six and one-half furlongs, purse $600: Supervisor (Collins,) won; Col. Holder (Marshall,) second; Old Broadway (Pendergrass,) third. Time, 1:20 3-5.

Second race, claiming, 3 years and up, one mile, purse $500: Lady Choco (Peterson,) won; Bunkfounder (Calkins,) second; Ruskin (Dalton,) third. Time, 1:43 4-5.

Third race, claiming, 3 years and up, one mile, purse $500: Khaki Lady (Fascoso,) won; Aristotle (Pendergrass,) second; Rudolph (Balsamo,) third. Time, 1:43 2-5.

Fourth race, claiming, 3 years and up, six mile, purse $500: Star Pulse (Holder,) won; Black Star (Dalton,) second; Sea Wrack (Kelso,) third. Time, 1:42 4-5.

Fifth race, one mile: Stagnet (Tate,) won; Nornette (McClair) second; Cullman (Dalton,) third. Time, 1:41 4-5.

Sixth race, the Freshman, six furlongs: Ted Sloan (Holder,) won; San Vive (Fisher,) second; Zeus Glass (O. Bonneau,) third. Time, 1:13.

Seventh race, the Cantinoor Handicap, mile and one-sixteenth: Deep Thought (B. Jones,) won; Rocky Lane (Craigmile,) second; Roseate II (Dalton,) third. Time, 1:46 2-5.

Eighth race, Clubhouse course: Trade Wind (Jenner,) won; Portsia (Peterson,) second; Golden Shore (Dalton,) third. Time, 1:38 4-5.

Ninth race, six and one-half furlongs: Be Frank (Dufford,) won; Royal Princess (Peterson,) second; Common Gold (Tate,) third. Time, 1:22.

CARDS RALLY TO CRUSH TROJANS

(Continued from Eleventh Page)

game. Vincenti counted five points in the first half and played a remarkable defensive game. Biaggini was particularly strong in the few minutes he played.

Scores:

STANFORD	FG.	FT.	Pts.	U.S.C.	FG.	FT.	Pts.
Bryant, lf	3	1	7	Hadley, lf	3	1	7
Dobson, rf	0	0	0	Robbs, rf	0	1	1
Vincenti, lg	1	3	5	Bruner, c	6	1	13
Schwarzing, c	1	1	3	Lorenzetti, lg	0	0	0
McCandless, f	1	0	2	Thomas, rf	0	0	0
Jayred, c	1	0	2	Wheeler, f	1	0	2
Biaggini, g	1	1	3	Shultz, c	0	0	0
				Denny, g	0	0	0
Total	8	5	21	Total	7	5	19

CALIFORNIA FIVE TRIMS NEVADA

BERKELEY, Feb. 4. (AP)—University of California's basketball team tonight defeated University of Nevada, 33 to 17, in a game played in Harmon Gymnasium. Score at the half time was 20 to 10, in favor of California. California's second team played practically all the first half of the game.

Nevada scored but two field goals, Corbin, California center, was high-point man with nine. The teams will play again in Harmon Gymnasium tomorrow night.

Ascot Track Fast Despite Heavy Rains

Rain failed to effect the program for Ascot Speedway Sunday, according to the management after an inspection yesterday afternoon, and it is said that the elements, combined with the constant work of the last two weeks, have made it faster than ever before and in splendid condition for an afternoon of sizzling speed combats tomorrow. While the weather prevented practice yesterday, pilots and mechanicians spent the day preparing the cars for the 100-mile western dirt-track championship contest that will wind up the afternoon's program.

MEHLHORN SEEKING DENVER PRO BERTH

DENVER (Colo.) Feb. 4. (AP)—"Wild Bill" Mehlhorn, one of the leading golf professionals in the United States, is among the applicants for the post at the Denver Country Club, left vacant by the resignation of Ralph Smith, who has been engaged by the Canoe Brook Country Club at Summit, N. J. Smith will report next month.

BENITO A. C. COPS

The Benito Athletic Club quintet defeated the Waldemar Club, 29 to 20, last night.

BRUIN NET MEN MEET CARDS

STANFORD UNIVERSITY (Cal.) Feb. 4. (AP)—Stanford's 1927 tennis season will get under way here tomorrow with the Southern Branch team of the University of California as the first opponent. Only one player, Paul Fairchild, will be missing from the squad of last year, Cranston Holman, former national junior champion, is captain of the Stanford team, which includes Alan Herrington, Los Angeles star; Lionel Ogden, former captain; Ralph McElvenny, and John Wheatley. McElvenny is registered from Denver and was a sensation in the Colorado matches last summer.

PYLE OFF FOR NORTHERN GAME

"Cash and Carry" Pyle, the demon manager of "Red" Grange, will leave for San Francisco this morning to supervise final details of the professional football game to be played by the Grange and Muller teams in the Bay City tomorrow.

Pyle will be accompanied by Thomas Patrick Gallery, manager of the Hollywood Legion Stadium, and Morris Schlank, of film fame. After the game the trio will be joined by Grange for a three-day hunting siesta on the ranch of Pyle's brother near Santa Rosa.

lefts to the head and were mixing again in another close exchange when the gong sounded.

ROUND SIX

Rosenberg, apparently gaining in strength and confidence, smashed his left and right to Graham's head and tied up his challenger in a clinch. As they broke apart, both aimed low to use, battering a wild tattoo to head and body with both hands as the crowd rose in a frenzy. Charley followed Graham across the ring, stabbing with his left and whipping two right counters to body. Graham, solely on the defensive, was having trouble evading Rosenberg's furious attacks. The New Yorker swapped two hooks to the head and stomach and pinned his challenger on the ropes with a series of rights and lefts to head. They broke from a clinch at the bell.

ROUND SEVEN

A left appeared on Graham's left eye. Rosenberg stabbed for it with his left. Three left hooks to the head shook up the challenger, but he retaliated with a right and left to Rosenberg's body. Both appeared tired as they locked in a clinch. Bushy danced away. Coming back, Graham shot his right to Rosenberg's body, only to meet a ripping left smash to the head that nearly floored him. Rosenberg chased the Hunter Dale boy across the ring, stabbing away at head and body with both hands. Graham appeared to be wobbling when the bell rang.

ROUND EIGHT

They jumped into a toe-to-toe slugging bee as they came out from their corners. Rosenberg nailed Bushy with a long left to the head and landed three times with the same hand to the chin before Graham tied up in a clinch. They hammered away at each other in the center of the ring, with Rosenberg's weight and punching power beginning to tell on his lighter foe. A right nearly floored the challenger. Three straight lefts to the head jolted Graham back to the ropes. Graham, very tired, was taking away under a storm of blows as the bell rang.

ROUND NINE

Rosenberg whipped his left to Graham's left eye, now almost closed, and added a right to the chin as a follower. Graham danced away as Rosenberg stormed in again, landing a swinging right hook to the head as they clinched. As Yorker's rush, Rosenberg chased him to the center of the ring and nailed him to the head repeatedly with short left hooks and rights. Graham, with two lefts and a right to the head and Rosenberg stormed back with a heavy body barrage that had Graham on the ropes at the bell.

ROUND TEN

Both started slowly, apparently resting after their furious early pace. Rosenberg missed a left uppercut at long range, but closed in with two short left hooks to the head. Graham drove into a resounding right hook as he tried to dazzle the veteran New Yorker with his left work. Rosenberg, The Dale youth clinged with Rosenberg in the center of the ring. Charley shot three uppercuts to Graham's head in a clinch, but took a left hook to the chin as the bell sounded.

ROUND TWO

Rosenberg rushed his challenger in a swinging exchange at close quarters. Graham fought his way loose, then chased the New Yorker across the ring with a volley of swinging punches. Rosenberg missed a left hook to the head, but landed heavily on Graham's body in a fierce scuffle in a corner. Two whipping lefts shot back Graham's head. They were sparring at long range as the bell sounded.

ROUND THREE

Bushy dove into the New Yorker with a two-fisted attack to the head and whipped his left to the body. A right and left bounced off Rosenberg's chin. Rosenberg caught Graham with a volley of smashes to the head as he pinned the heavy left and right to the head, but Bushy almost floored Rosenberg with a volley of smashes to the head as he pinned the former champion on the ropes. Graham's left again found Charley's jaw with two sharp jabs as the round closed.

ROUND FOUR

Bushy danced in and out, landing twice to Rosenberg's head with each hand. Charley followed him about the ring, apparently dazzled by Graham's speed, but could not land effectively. Graham leaped in again with a lightning left hook that tipped Charley's head back. Again he stormed to close quarters, nailing Charley with a sharp right to the chin. Rosenberg backed into a corner as the challenger beat a three tattoo on his head and body. Rosenberg lifted his left twice to Bushy's chin in a clinch, but took two right slashes to the body before the referee broke them at the bell.

ROUND FIVE

Rosenberg tore from his corner to catch Bushy with two right-hand smashes to the head. As they fell into a clinch, Rosenberg beat a tattoo on Graham's ribs. Two lefts shot Bushy's head back and a merciless attack to the body drove the challenger about the ring. Bushy rallied with a swinging left hook to the stomach and resumed his dancing tactics. Both mixed in a wild exchange in the center of the ring. They swapped

FIGHT BY ROUNDS

ROUND ONE

Rosenberg rushed for his elusive challenger, landing a light left to the stomach. Bushy danced around, swinging left hooks to the head that landed rather infrequently. Graham shot a right to the head, upsetting Rosenberg momentarily, and they mixed at the ropes in a furious exchange. The Dale youth clinged with Rosenberg in the center of the ring. Charley shot three uppercuts to Graham's head in a clinch, but took a left hook to the chin as the bell sounded.

ROUND TWO

Rosenberg rushed his challenger in a swinging exchange at close quarters. Graham fought his way loose, then chased the New Yorker across the ring with a volley of swinging punches. Rosenberg missed a left hook to the head, but landed heavily on Graham's body in a fierce scuffle in a corner. Two whipping lefts shot back Graham's head. They were sparring at long range as the bell sounded.

ROUND THREE

Bushy dove into the New Yorker with a two-fisted attack to the head and whipped his left to the body. A right and left bounced off Rosenberg's chin. Rosenberg caught Graham with a volley of smashes to the head as he pinned the heavy left and right to the head, but Bushy almost floored Rosenberg with a volley of smashes to the head as he pinned the former champion on the ropes. Graham's left again found Charley's jaw with two sharp jabs as the round closed.

ROUND FOUR

Bushy danced in and out, landing twice to Rosenberg's head with each hand. Charley followed him about the ring, apparently dazzled by Graham's speed, but could not land effectively. Graham leaped in again with a lightning left hook that tipped Charley's head back. Again he stormed to close quarters, nailing Charley with a sharp right to the chin. Rosenberg backed into a corner as the challenger beat a three tattoo on his head and body. Rosenberg lifted his left twice to Bushy's chin in a clinch, but took two right slashes to the body before the referee broke them at the bell.

ROUND FIVE

Rosenberg tore from his corner to catch Bushy with two right-hand smashes to the head. As they fell into a clinch, Rosenberg beat a tattoo on Graham's ribs. Two lefts shot Bushy's head back and a merciless attack to the body drove the challenger about the ring. Bushy rallied with a swinging left hook to the stomach and resumed his dancing tactics. Both mixed in a wild exchange in the center of the ring. They swapped

ROSENBERG IS VICTOR IN RING

(Continued from Eleventh Page)

opponent. Graham's dancing tactics proved of little avail under the relentless fire Rosenberg poured into him at both long and short range.

Graham was able to show to advantage only in the first and second rounds, when his weaving style puzzled the former champion. Rosenberg's ripping left hooks to the head started a swelling over Graham's left eye in the third round, and from that point on, Rosenberg concentrated his left-hand fire to Bushy's head. As the fight wore on, the eye closed completely and blood streamed from a cut in the lid above.

Although Graham was never in real danger of a knockout, that crushing attack to head and body several times sent him to his corner wobbly.

Rosenberg, who won his title from Eddie (Cannonball) Martin here in March, 1925, showed little effect from his long lay-off in major competition. His last title defense in local rings was against Eddie Shea of Chicago, whom he knocked out here in July, 1925.

Ton Canzoneri, powerful New York bantamweight, who boasts a decisive victory over Bushy Graham, whipped Johnny Green of New York, in an eight-round semifinal. Canzoneri clubbed the blond Harlemite with a merciless attack, dropping him for counts of eight in each of the odd rounds, the first, third, fifth and seventh. Canzoneri weighed 121 pounds, Green, 121.

VETERAN BEATEN

The veteran, Carl Duane of New York, who two months ago fought Tod Morgan for the junior lightweight championship, fell before the youthful Johnny Filucci of New York in a second eight-round match. Filucci battered the veteran all the way to win by a wide margin. Filucci weighed 129 1-2, Duane, 126.

Maxie Holub of Akron, O., fought a sensational eight-round draw with Biddie Anderson, Wyoming cowboy, in a preliminary bout. Both stood toe-to-toe, slugging to head and body in furious fashion most of the distance.

EXELSIOR DRAWING NEAR CHAMPIONSHIP

Excelsior High School took undisputed possession of the lead for the San Gabriel Valley League honors yesterday by defeating Citrus, 21 to 20, in an extra period on the latter team's court. Coach Langdon's charges are undefeated, and, by trouncing Citrus yesterday, handed that team its first defeat of the season. Phillippi sparkled for the winners with seven digits, while Trijullio, a sub, tossed six points for the losers. Excelsior has three more league games.fl Line up:

Citrus (20.)		Excelsior (21.)
Williams (3)	F.	Schnabel (9)
Manning (3)	F.	Morrison (4)
Pierce (5)	C.	Phillippi (7)
Howe (1)	G.	Barrows
Smith (2)	G.	Jaques (5)

Sub: Trijullio (6.)

HARVARD WINS HOT BASKETBALL CLASH

Harvard Military Academy defeated San Fernando 12 to 11 in a sizzling basketball struggle yesterday. Johnson was the hero of the contest, tossing a basket, while Wright, of San Fernando failed, when they received free chances on a double foul six seconds before the end of of the game. Francisco and Daniels featured for the winners. Line-up:

Harvard M. A. (12)		San Fernando (11)
Francisco (4)	F.	Hughes
Daniels (2)	F.	Lawrence (4)
Johnson (4)	C.	Stapelberg (3)
Dalton	G.	Wright (1)
Lightfoot (1)	G.	Scott (2)

SCORE BY PERIODS

Harvard	8	12
San Fernando	3	11

Subs—Harvard: Sayre. San Fernando: Burman, Cissell.

HOLLYWOOD LEGION STADIUM BOXING FRIDAY NITE—8-30

Keeps hair in place . . .
Prevents baldness . . .
Glo-Co Hair Dressing
Glo-Co Shampoo

RABBIT PUNCHES

BY PAUL LOWRY

SAN FRANCISCO fans who see Ernie Nevers in action with the Brick Muller team against the Grange eleven tomorrow will probably see a rejuvenated player. When Ernie played here as a member of the Duluth Eskimos he was considerably below par, although at times he displayed flashes of his old plunging power. The trouble was the ex-Stanford star had been through a tough season, playing frequently with no layoffs, and nobody to take his place occasionally and fill the bill. He weighed 185 pounds, twenty pounds below his normal weight. For the last couple of weeks he has been taking it easy in Yosemite Valley, and ought to add a big punch to the Muller backfield with his triple-threat ability.

The former Cardinal star was signed for the so-called wind-up game in San Francisco when Tuffy Maul, the Muller team's line plunger, dislocated his ankle in the game at Wrigley Field last Sunday. Incidentally, the fracas in the Bay City probably will be Nevers's last fling in pro football. He had a fat contract this season, cleaned up nicely, and now is ready to go back to baseball and put his heart in it.

• • •

For a rookie just out of college Nevers got off to an impressive start in the big leagues. He started six games for St. Louis altogether, beside working in several others as a relief pitcher. When he was in Los Angeles just before the Christmas holidays he told me he believed he had something that will make him a real success in major league company. With no ego in his statement he said he is the only pitcher in the American League who has a real underhand delivery. Others throw underhanded but with a side-arm sweep, whereas he deals from the ground up.

The first game he pitched for the Browns was against the New York Yanks after they had batted two pitchers out of the box. Nevers was called to the mound in the third inning and in six innings held the Yank slugmen to two hits. His second appearance was against the Boston Red Sox. Ernie had the game won, 5 to 3, in the ninth when Sisler missed one and the next man hit a homer, and the game was called at 5-all to let the teams catch a train. The third time out he beat Philadelphia, 3 to 1, allowing only four hits.

• • •

Ernie's story of his first trip to the plate against Walter Johnson is amusing. The famous Senator star smoked 'em by the big fellow so fast he couldn't see 'em. "He struck me out the first time," said Ernie, "but the next time I evened the count. I smacked a fast one against the right-field wall."

ANDERSON, COLIMA IN TOP SHAPE

Fastest Middleweight Go Ever in Los Angeles is Predicted

Bert Colima and Joe Anderson wind up training tomorrow for their 10-round fight at Vernon Tuesday night. Both are fit to step into the ring right now.

BERT COLIMA

Anderson had a slight cold the first of the week, but has recovered fully as is shown by his fast workouts at the Main-street gymnasium. Georgie Lavine, who boxed with Anderson two days, probably knows more about the Kentuckian's stuff than anybody else. Lavine immediately withdrew as Anderson's sparring partner when he was signed to box at Hollywood.

Colima yesterday renewed his challenge to Leo Lomski, offering to guarantee the Aberdeen man $5000 to get in the ring with him. Anderson, too, is offered a return match with Lomski at San Francisco on Washington's birthday.

It is known that Walker would prefer to fight Colima here in defense of his title rather than either Lomski or Anderson.

Vikings After Sons Scalp in Soccer Battle

With clearing skies and the likelihood of fair weather, the Sons of St. George and the Vikings will clash in a big association football game at Loyola Field tomorrow afternoon.

The game promises to transcend in point of competitive exchange the classic between the club and the Vikings of two weeks ago, when these two elevens played ninety minutes to a tie. Both squads are said to be in fine physical condition for the game and a fast, snappy encounter seems in the offing.

The game gets going at 3 p.m. and is expected to prove a major attraction with Southland soccer football fans. Scots clash with the Thistles in the preliminary contest to start at 1 p.m. L.A.A.C. plays Long Beach at Recreation Park, Long Beach.

HUNTINGTON PARK WINS OVER VENICE

The undefeated Huntington Park varsity basketball team defeated the Venice quintet, 44 to 14, yesterday. Huntington's class B quintet also won, 28 to 16. It marked the first defeat of the season for the Gondolier Babes.

Big Benny Hill Fights Elwood at Main Street

Big Benny Hill, the Fresno [illegible] will draw a lot of curious fans to the Main-street club tonight in the regular weekly show. He comes out of the brush with a reputation having scored twenty knockouts in twenty-three battles. His opponent, Glen Elwood, another giant from Denver, Colo.

Hill will be put to the test right away, although he is green in everything but punching ability. He has plenty of that. His hands are as big as hams and he towers over all but a tall.

The supporting card for the Elwood bout follows:

Rudy Steiner vs. Whitey [illegible] rounds; Richie Aguayo vs. Stotts, six rounds; Billy [illegible] Red Bennett, four rounds; Cristino vs. Ralston De [illegible] rounds.

LUCKY STRIKES are smooth and mellow—the finest cigarettes you ever smoked.

They are kind to your throat.

Why? All because they are made of the finest Turkish and domestic tobaccos, properly aged and blended with great skill, *and* there is an extra process in treating the tobacco.

"It's toasted"
Your Throat Protection

Rainstorm

Big Benny Hill Fights Elwood at Main Street

Big Benny Hill, the Presto ... will draw a lot of curious fans to the Main-street club tonight in the ... regular weekly show. He comes ... of the brush with a reputation ... having scored twenty knockouts in twenty-three battles. Hill ... Glen Elwood, another giant ... Denver, Colo.

Hill will be put to the test right away, although he is ... green in everything but punching ability. He has plenty of that. His hands are as big as hams and he towers over six feet tall.

The supporting card for the ... Elwood bout follows:

Rudy Steiner vs. Whitey Black, ... rounds; Richie Aguayo vs. ... Stotts, six rounds; Billy Monton ... Red Bennett, four rounds; Carl ... nino vs. Ralston De Wenn, ... rounds.

Get 'em Today

COLORS & PATTERNS IN MEN'S UNDERWEAR

HENDAN SHORTS

BROWNSTEIN-LOUIS COMPANY
Manufacturers Los Angeles

91 or $1.50

for 300 Southern Communities

Southern Ice and ... Co., owning 37 ... plants in Texas, ... Arkansas ... Louisiana, in 1926 ... 4 times annual ... requirements ... convertible First ... Bonds.

To Yield 6.05%

Circular on Request.

...el & Ruth Company
Established 1910
MEMBERS SECURITIES ...
... L.A. Stock Exchange
... Stock Exchange Los Angeles
TRinity 0446

...ECUTION

Buying & Selling ... in Listed Securities ... on ... Exchanges

...re smooth ...rettes you ...

...Stock Department ...Huntley & Co. ... Los Angeles Stock Exchange ... Stock Exchange Bldg. ... METROPOLITAN 4300

...oat. ...re made of ...mestic to- ...d blended ...is an extra ...acco.

...A. M. Clifford ... Investment Counselor ... and Financial Analyst

"Securities to Sell"

...ed"

FINANCIAL

...GE MOTION PICTURE UNITS

...dation of Educational ...d Camilett Effected

...d Offers Preferred ...w Corporation

...ng to Distribute Short ...ubs and News Reel

...ablishes the ownership and ... of a national distributing ... for short motion pic... ... of one and two-reel ... and a weekly ... group of established ... short motion- ... the Educational ... has been organized, un- ... here, it was announced ... Read & Co., he- ... has an authorized ... of $5,000,000 of 8 ... stock, of which ... currently be outstand- ... shares of common ... per value, 100,000 ... will be outstanding. ... & Co., heads a bank- ... will today offer for ... the issue of ... per cent cumulative ... with common stock ... entitling the hold- ... within a five-year pe- ... stock at $35 a share, ... one share of common ... of preferred stock. The ... is offered at 100 and ... to yield 6 per cent. ... is to acquire the out- ... stock of Educational ... Corporation, the ... and assets of ... Co., Inc., and its sub- ... controlled companies. The ... Pictures Securities Cor- ... subsidiaries, has ... short motion ... the United States, and ... in Canada and abroad. ... & Co., Inc., through ... affiliated companies, ... in the production of ... pictures for several ... of the company to be ... of the rights of ... & C., Inc., and ef- ... comprising four ... another company own- ... motion-picture studio ... by Educational ... of controlling interests ... of both groups is ... to strengthen the position ... in the producing compa- ... of adequate distri- ... by giving the distributing ... full control over the pro- ... of approximately 50 per cent ... which has heretofore ... distributed under contract. ... the distribution of ... short subject contracts with ... including the Chris- ... Company, producers of ... , among the distri- ... pictures, which is con- ... existing until ... firm.

RUMOR OF GASOLINE PRICE BOOST AFOOT

NEW YORK, Feb. 4. (AP)—Wall street hears the oil trade is looking for an advance in tank wagon prices of gasoline shortly, probably 2 cents a gallon in Georgia, Florida and Alabama. There has been price cutting in this territory to get gallonage, it is said, but recently has been more composed an advance of 2 cents having been made a few weeks ago. Large winter demand for gasoline in tourist States like Florida is said to be having a good influence on the price structure.

FINANCIAL INDEX

The following index will be found convenient for quickly locating information in this issue of The Times:

	Page
Bank clearings	14
Bond quotations	14
Business News	13
Building permits	13
Citrus fruits	16
Cotton	13
Coffee	14
Eggs, poultry (butter and eggs)	13
Flaxseed	14
Foreign exchange (money)	14
Grains	15
Live stock	15
Naval stores	14
Oil Field News	16
Produce, Los Angeles	13
Sugar	15
STOCKS—	
Boston	14
Los Angeles	16
New York Stock Exchange	15
New York Curb	14
New York Times averages	14
Salt Lake	14
San Francisco	14
Standard oils	14

STANDARD AND SHELL LEAD RISE

Trading on Exchange Here Lightest in Many Weeks; Mines Irregular

Trading on the Los Angeles Stock Exchange yesterday was the lightest in many weeks, only 60,426 shares crossing the board during the two sessions, and bonds were totally inactive. Prices were irregular with the oils generally stronger.

Standard Oil of California and Shell-Union featured the oil activity with gains of 3-8 and ½ of a point, respectively, the former closing at 60½ and the latter at 31 1-8. Richfield common rallied to regain the loss of the preceding day and closed at 28 3-8 for a 3-8 point gain. Union Oil of California was off 1-4 to 54 1-4, while California Petroleum common added the same amount to 21 3-4. Julian preferred rallied 3-8 of a point with the largest turnover and closed at 13 3-8.

Bancitaly Corporation sold all the way from 100 1-4 to 100½, closing at the high unchangable. Bank of Italy added a point to 374 and Bancitaly rights were in small demand at 78, off 15 cents. Southern California Edison common closed fractionally lower at 33 7-8. The 7 per cent preferred was off 1-8 to 28 1-4 and the 6 per cent preferred added that amount to 25 1-8. Los Angeles Investment lost a cent to 2.94.

There was little activity in the mining list. Western Apex added 2 more cents to 60, then closed off to a firm close at 58. Consolidated Silver rallied 8 cents to 40, and Gold Dust held firm at 6. Boundary Cons. Morrison Development and Big Jim were firm.

EXPORTS VOLUME DECLINES

Commerce Department Survey for 1926 Attributes Drop Chiefly to European Conditions

WASHINGTON, Feb. 4. (AP)—The decline in exports during 1926 was due largely to conditions affecting trade with Europe. Every other quarter of the world took more American goods during 1926 than in the preceding year, but European consumption fell off by nearly $300,000,000. The loss in most part was attributed to declines in price of American cotton and wheat. In quantity, exports of these two commodities were as great as in previous years, but the value was less.

Import trade for 1926 showed a nearly uniform increase for all parts of the world. The single exception lay in the imports from Oceania which includes Australia and other island areas of the Pacific Ocean. Here again a price fall in rubber, rather than a decline in trade volume, was responsible for the apparent shift.

TRADE ANALYZED

Commerce Department figures illustrating the foreign trade of the country by grand divisions of the globe follow:

	Exports, 1926.	Exports, 1925.
Europe	$2,340,705,734	$2,803,749,758
North America	1,176,845,506	1,139,264,314
South America	443,598,671	495,696,772
Asia	964,542,209	486,391,852
Oceania	153,765,316	199,660,395
Africa	101,118,758	90,066,456
	Imports, 1926.	Imports, 1925.
Europe	$1,385,869,944	$1,398,180,643
North America	1,011,668,725	990,525,543
South America	497,978,982	518,797,197
Asia	1,406,861,813	1,313,193,947
Oceania	69,344,978	77,997,816
Africa	90,437,342	90,143,903

England's trade with the United States was sharply cut by the coal strike. Exports to the United Kingdom dropped during 1926 to $972,-334,840, as compared with $1,033,856,-369 in 1925. American imports from England fell to $383,159,596 in 1926, as compared with $412,704,525 in 1925.

CANADA NEXT

The next largest trader with the United States, Canada, took in $738,-474,772 in American exports in 1926, as against $648,767,503 in 1925. To the United States Canadian goods were sold in 1926 to a value of $475,-986,402, as compared with similar sales of $454,235,409 in 1925.

Germany in 1926 took American exports valued at only $364,114,585, compared to $470,944,233 in 1925. Her shipments to the United States, however, amounted to $198,460,508 in 1926, against $164,250,508 in 1925.

French goods taken by the United States in 1926 were worth $152,030,-007, compared with $157,432,561 in 1925, while 1926 exports to France were $263,779,037 against $280,299,493 in 1925.

YOUR INCOME TAX

[This is No. 16 of a series explaining the provisions of the Revenue Act relating to income taxes. The articles are supplied by the Bureau of Internal Revenue, Washington.]

In making out their income-tax returns for the year 1926, taxpayers are advised by the Bureau of Internal Revenue carefully to present their claims with regard to deductions for losses. To be allowed such claims must conform closely to the wording of the statute. Losses are deductible if incurred in a taxpayer's trade or business, in any transaction entered into for profit, though not connected with the taxpayer's trade or business, or if arising from fires, storms, shipwrecks, or other casualty, or by theft, and if not compensated for by insurance or otherwise.

Business losses result, usually, from the purchase and sale of merchandise. Such losses are ascertained by means of inventories, which are required whenever in the opinion of the Commissioner of Internal Revenue their use is necessary to determine the income of any taxpayer.

The cost of capital assets, less adjustment for depreciation and salvage value, may be deducted from gross income if their usefulness suddenly is terminated, and they are disposed of. For example, a manufacturer may be compelled to scrap machinery because it has become inadequate or obsolete. He may deduct the loss sustained, if he has sold, abandoned, or otherwise permanently parted with the machinery. Such lost must be charged off the books of the taxpayer and fully explained in his income-tax return.

If a taxpayer demolishes a building used in his trade or business and replaces it he may deduct the loss sustained. But if he buys as the site of a new building, land upon which is located an old building, demolition of the old building is not considered a loss, and therfore is not deductible. The value of real estate, exclusive of the old improvements, is presumed to be equal to the purchase price of the land and buildings plus the cost of removing the useless building.

INVESTMENT RIVALRY KEEN

Independent Houses Struggle Against Branch Systems of National Concerns; Banks Compete Also

BY EARLE R. CROWE

Just what the future holds for the independent investment house is a question receiving earnest consideration at this time. The formidable expansion plans of some of the large national houses, covering virtually every important city in the country, has squarely put the business upon the basis of the survival of the fittest, or the same basis upon which every business ultimately rests.

The intrusion of this influence has come rather abruptly, for the investment business is young and the profits have been large. During and since the war days it has been a popular field of endeavor for the younger business men because of extraordinary circumstances not contemplated in the ordinary swing of the business cycle. But the normal set of conditions is returning and the powerful few are reasserting their authority in matters financial.

FAMILIAR QUANDARY

In combating the irresistible advances of the large eastern investment bankers, the independent houses find themselves in the same quandary familiar to the independent banker, the department-store owner, the grocer and other merchants. The encroachment of the chain-store systems on the business of the retail merchants has reached the point where it is described as a "war until death." The independent merchants have their old and established clientele, but it is increasingly difficult to retain their allegiance against the economic weapons that the chains bring into play. Somebody inevitably has to lose.

The independent investment houses confront the same conditions. The enormous resources of the larger eastern houses that allow them to bid on a narrow margin for new financing, their wider distribution through branch offices and greater number of contacts with the sources of financing are advantages difficult for the smaller organizations to overcome. The major profit is in the original purchase and underwriting, but the big houses are even stepping in, because of the scarcity of new business, and outbidding the smaller people on issues once considered purely local.

Not all of the larger banking organizations do a retail business through their branch offices, but many of them are working in that direction, in addition to those already operating large retail forces from their branches. The National City Company and Blair & Co., Inc., are the leading national retailers, while most of the others are principally interested in the wholesale end, depending upon the independent houses to distribute the securities to the ultimate consumer.

FIELD RESTRICTED

The greater resources of the larger bankers have greatly reduced the opportunities of the independent bankers to form their own joint accounts for the purchase of new securities, while the expansion of the branch system has still further curtailed the possibilities of joining the underwriting syndicates for the wholesaling of the issues. About all that remains is the opportunity of local participation in the national issues and the national retailers, and the bond departments and the investment subsidiaries of the banks are cutting in heavily on this end.

Whether the bond departments and the investment companies of the banks can compete over the long run with the independent investment dealer in the retailing of securities is debatable. The banks depend on their branches to bring in the bond business, and it is hardly conceivable that branch-bank employees can successfully shift from the counting room cloak to the dignified robes of

COTTON MARKET

NEW YORK, Feb. 4. (Exclusive)—The cotton market was firmer and higher today but trading continued inactive. Liverpool made a better response than expected to our moderate rise of yesterday and no important selling pressure occurred either here or on the southern spot markets. Bullish activity in the stock market and prospects of the McNary-Haugen bill passing the Senate and House before the present Congress adjourns, helped to offset the restraining influence that the chaotic conditions in China are still having on bullish activity in this market and at Liverpool.

Just enough new local and trade buying developed to advance prices 5 to 6 points further in the forenoon from yesterday's rise of 7 to 11 points from Wednesday's closing.

It brought March up to about 13.52c; May, 13.84c; July, 14.03, and October, 13.32c by 1 o'clock. Although these prices are near the high levels of last month, local trade bulls had little difficulty in holding the gain in the later trading from the continued absence of any selling pressure of importance.

At Liverpool spot cotton was up 10 points from yesterday's prices to 7.46d for middling, but spot sales for the day dropped off to only 7000 bales, the smallest for a day for several weeks. Futures there advanced 6 to 7 points and closed quiet at a net advance of about 6 points on the day, against 3 to 4 due.

The weather throughout most sections of the South is continuing favorable for gathering the remnant of the crop left in Texas, Oklahoma and the north central sections of the belt. Outside speculative interest in the market is continuing limited due to the disinclination to follow the rise from the current level with new purchases despite the bullish sentiment of most of the trading element at present.

RANGE OF PRICES

NEW YORK

	Open.	High.	Low.	Close.
January	14.36	14.52	14.35	14.49
March	13.48	13.73	13.48	13.71@13.72
May	13.79	13.94	13.79	13.92@13.94
July	13.98	14.18	13.91	14.14@14.16
October	14.13	14.34	14.13	14.32@14.34
December	14.30	14.48	14.28	[illegible]

NEW ORLEANS

	Open.	High.	Low.	Close.
March	13.48	13.71	13.48	13.70@13.71
May	13.88	13.99	13.88	13.98@13.99
July	13.90	14.09	13.90	14.06@14.08
October	13.96	14.15	13.95	14.13
December	14.09	14.28	14.09	14.26

SPOT PRICES

NEW YORK, Feb. 4. (AP)—Cotton, spot steady, middling, 14.80.

COTTONSEED OIL

NEW YORK, Feb. 4. (Exclusive)—Cottonseed oil:

	Close	Prev. close.
February	9.10@9.25	9.17@9.25
March	9.10@9.25	9.20@9.27
April	9.24	9.20@9.25
May	9.42@9.49	9.17@9.19
June	9.30@9.50	9.30@9.39
July	9.45@9.65	[illegible]
August	9.50	9.30@9.32
September	9.35@9.39	9.21
Spot sales	0.75	0.75@0.80

NET EARNINGS OF PUBLIC UTILITY UP

GAIN OF $1.90 A SHARE MADE BY AMERICAN WATER WORKS IN YEAR

Net income of the American Water Works and Electric Company for the year ended December 31, last, after all charges, including reserves for renewals and replacements, amounted to $4,825,590, equivalent after first preferred dividends to $5.46 a share on the 647,918 shares of common stock outstanding at the end of the year.

This compares with consolidated net income for the year 1925 of $3,317,518, which, after similar charges and the same first preferred dividends, was equal to $3.90 a share on the 597,467 shares of common stock then outstanding.

Gross earnings of the corporation for 1926 totaled $45,390,463, an increase of $4,343,558, or 10 per cent, over the total of $41,058,905 in the preceding year.

CLASS IN CREDITS TO HEAR LECTURES

First-hand information on "Organization of a Credit Department" will be imparted to the class in credits and collections at metropolitan college, University of Sotuhern California on Tuesday night, when P. W. Stoddard of J. W. Robinson Company, and Ralph Meyer of Brownstein Lewis Company speak before the group in the Transportation Building.

Sponsored by the Los Angeles Credit Men's Association, the evening university course is directed by Emery E. Olson, agent supervisor for the Equitable Life Insurances Company of Iowa and director of co-ordination at the University of Southern California.

BUILDING PERMITS

Permits issued yesterday and valued at more than $5000 follow:

DWELLINGS

W. 80TH ST., 1281; 6 rms., $5611; C. Brundage, 4032 So. Vermont ave., owner and builder, $5000

W. 80TH ST., 1249; 4 rms., $5642; F. Tullius, 5333 S. Western ave., owner and builder, $5000

PAOLA DR., 1003; 5 rms., $5240; E. Shoucongen, 4634 Converse ave., owner; J. Burghardt, 1734 Van Ness ave., builder, $5200

E. 49TH ST., 1136; 6 rms., $5400; W. Hopkins, 1213 E. 20th st., owner; J. Whaley, 116 N. 31st st., Montebello, builder, $5200

S. HIGHLAND AVE., 201; 9 rms., $6470; F. Layne, 2069 W. 25th st., owner and builder, $12,000

POTOMAC AVE., 2052; 6 rms., $6611; F. Kelly, 2514 Somerset Dr., owner and builder, $7000

COMMERCIAL

CAHITAS AVE., 8154; dry cleaning plant; Co-operative Cleaners and Dyers of Los Angeles, 8550 Hollywood Blvd., owners & builders, $5000

CAHITAS AVE., 8145; office; Co-operative Cleaners and Dyers of Los Angeles, 8550 Hollywood Blvd., owners and builders, $5000

S. BROADWAY, 802-04; motion picture theater; H. Grumbiner, 521 Petroleum Security Bldg., owner and builder, $250,000

AVALON BLVD., 6901; Mission Street Church of Nazarene, 370 E. 49th st., owner; J. Rose, 3245 W. 36th st., builder, $5000

NEW OIL STOCK SALE APPROVED

Edison Employee Group in Two Ventures

Texas Company's Authorized Capital $50,000

Panama Concern Will Offer 10,000 Shares Soon

Organized for the purpose of acquiring, leasing and developing potential oil lands in El Paso county, Tex., a group of employees of the Southern California Edison Company, and associates, have incorporated the El Paso Land and Oil Company and the Panama Oil Company with authorized capitals of $50,000 and $250,-000, respectively.

The California Commissioner of Corporations yesterday granted to the El Paso Land and Oil Company a permit to issue 5000 shares of its capital stock of $25 par value and to use the proceeds for the purchase of acreage in El Paso county, part of which is already covered by oil leases. All of this stock has been subscribed by the organizers and $30,000 has been paid for a 5000-acre semi-proven tract.

TO LEASE LANDS

Practically the same group has organized the Panama Oil Company and has been authorized to sell 10,000 shares of its capital stock of $25 par value, a portion of which will be offered shortly to the public. This company will lease the oil lands of the El Paso Land and Oil Company and carry on the development work.

Officers of the El Paso Land and Oil Company are: A. A. Maxwell, assistant auditor, Southern California Edison Company, president; R. A. Hadden, vice-president; G. N. Dalrymple, chief commercial accountant, Edison company, secretary; and C. A. Lux of Rose-Campbell Company, treasurer. The board of directors in addition to the officers includes E. C. Cunningham, attorney.

A. A. Maxwell is also president of the Panama Oil Company. Other officers are: S. G. Robertson, president, Robertson Construction Company, vice-president; Dr. John D. Hadden, physician, secretary, and C. A. Lux, treasurer.

OTHER PERMITS

Two other oil companies were granted permits yesterday by the Corporation Commissioner, including the Petroleum Recovery Corporation and the Potrero Oil Company. The Dominguez Extension Oil Company was granted a supplemental permit to sell its securities.

The Petroleum Recovery Corporation was organized with a capital of 1000 shares of no par value for the purpose of developing gas and oil from abandoned wells. The company has been granted a permit to sell the shares to the incorporators for $1 a share.

With an authorized capital of 2,000,000 shares with a par value of 10 cents, the Potrero Oil Company has been granted a permit to sell and issue 600,000 shares to persons named in the application. The company proposes to deal in oil leases in southern fields and was organized by a group of Los Angeles stock brokers.

Calexico Hotel Granted Permit to Market Liens

SACRAMENTO, Feb. 4. (Exclusive) Undaunted by recent earthquakes that visited sections of the Imperial Valley and caused considerable damage at Mexicali, across the Mexican border, the Calexico Hotel Company, Inc., has been granted a permit by Clifford J. MacMillan, Commissioner of Corporations, to sell its securities so that a first-class hotel may be erected in Calexico. The company has an authorized capitalization of $400,000, divided equally into preferred and common shares.

Arrangements have been completed whereby W. R. Conway, manager of the leading hotel at El Centro, has agreed to lease the new hotel when completed, for a period of years.

A theater will be constructed in conjunction, and the applicants informed Commissioner MacMillan that they had received several proposals to lease the theater at a good rental. A number of shops also will be available for rental when the structure is completed.

Prominent men of San Diego and of the Imperial Valley, including Baron Long, Frank B. Beyer and others are associated with the enterprise.

WOOLWORTH SALES FOR JANUARY GAIN

NEW YORK, Feb. 4. (AP)—January sales of F. W. Woolworth Company were $16,123,764 against $15,162,-106 in January, 1926, an increase of 6.34 per cent. Four new stores were opened in January, increasing the chain to 1464 locations.

BUTTER AND EGGS

February 4, 1927

[Closing prices quoted are corrected daily by Produce Exchange of Los Angeles.]

Butter

Wholesale prices, 46.
Price to retailers, 51 to 52.

Eggs

Extras, 28, no change.
Fresh firsts, 27, no change.
Trade, 27, no change.
Pullets, 24½, no change.

SAN FRANCISCO, Feb. 4. (AP)—Net wholesale prices:

Butter, 92 score, 47½; 90 score, 46. Eggs, U. S. No. 1 extras, 35; do standards, 34; do small, 29.

Cheese, California fancy flats, 23½.

CHICAGO, Feb. 4. (AP)—Butter, unchanged; receipts, 6323 tubs.

Eggs, unchanged; receipts, 3614 cases.

NEW YORK, Feb. 4. (AP)—Butter very firm; receipts, 10,335; creamery higher than extras, 52@53½; creamery extras, 92 score, 51½; creamery firsts 90-91 score, 48½@51.

Eggs, firm; receipts, 19,130; fresh gathered extra firsts, 38@38½; firsts, 35½@36; seconds, 33½@34½; Pacific Coast whites, extras, freight, 45@45½.

Cheese, steady; receipts, 80,804.

PRODUCE MARKET

(U. S. Bureau of Markets.)

Trading was light this morning, practically all cars arriving on dealer in yesterday's prices. Celery was slightly weaker. Lettuce demand was light and the market weak. Peas from all sections were plentiful and sold at slightly lower prices.

APPLES—Washington, Idaho, Oregon: Winesaps, extra fancy, box 1.50@1.85; bulk Spitzenbergs, extra fancy, 1.25@1.60; fancy, 1.00@1.50; Delicious, extra fancy, 1.90@2.10 box; Jonathans, extra fancy, 1.60@1.85 box; Rome Beauties, extra fancy, 1.60@1.75; fancy, 1.15@1.50; Yakimas, extra fancy, 1.80@2.00. Utah, Idaho, Washington, Jonathans, orchard run, cello cut, box, 2.00@2.50 loose. Boxes unidentified, box 1.75 bushel, 2.50@3.00 ctn. Box, 2.75@4.00. Washington, Idaho, Delicious, box, 3.00@3.50 ctn. Watsonville, Yellow Newtons, common storage, mostly 1.75@2.25; cold storage, 2.25@2.50. Parmalees, 1.50@1.60. Delicious, 3.00@3.50 ctn. Yakima, Delicious, 3.50@3.90 ctn.; fair keep, well colored, 4.00@4.50 ctn. Oregon, Yellow Newtowns, mixed, 2.50 ctn.

ARTICHOKES—Central California, large Globe, best, mostly 2.00@2.25; few, 2.50; 24-ctn. 2.00@2.75.

BANANAS—Mostly 5@6½ per pound.

BRUSSELS SPROUTS—Central California: Best, mostly 10@12 per pound, poor lower.

BUNCHED VEGETABLES—Per dozen bunches: Beets, 30@35; carrots, 25; onions, 10@12½; spinach, 50; red radishes, 30@35; white radishes, 30@35.

CABBAGE—Local, 1.00@1.50 cwt., few higher.

CAULIFLOWER—Local: Poor, best, mostly 50@60 per flat crate.

CELERY—El Monte, 2.50@3.00; Venice, 2.00@2.50; Chula Vista, 2.00@2.50; San Diego, few 3.00@4.00; poorer, all sections, lower.

GRAPEFRUIT—Arizona: Seedless, 36s-126s, 2.75@3.75 box. Imperial, 324 and larger, 2.25@3.75; 126s, 2.00@3.50. Central California, 36s-126s, 2.75@3.25 per box.

LEMONS—Local: Special brands, 360s-300s, 4.00@4.25 per box.

LETTUCE—Imperial, 2½-3 dozen, 1.40@1.75.

ONIONS—Sales Thursday: Stockton, sacked per cwt.: White Globes, 2.25@2.50. Oregon, sacked per cwt.: Yellow varieties, 1 car, 2.25.

ORANGES—Local: Navels, all sizes, 4.25@4.50.

PEARS—Bananas: Winter Bartletts, 5 per pound. Washington: Winter Nellis, mostly 3@5; Kieffers, best, 2@3½ per pound.

PEAS—Mexico, Central California and Coachella, 14@15; few high as 17 per pound; poor, 10.

PEPPERS—Mexico, Bells mostly 10@11 per pound. Chilis, few 14@15 per pound.

POTATOES—San Diego, new stock, No. 1s mostly 7@8; No. 2s, 6½@6½ per pound. Cattle sales Thursday: Rochins, sacked Lone Whites, specials, brands, 3.25; ordinary, 2.75. Nevada, sacked Burbanks, ordinary 1 car, 2.25. Oregon, sacked Burbanks, 2.50@2.60; car lots as 2.75. Idaho, sacked Russets, U. S. No. 1, 2.50@2.65; mostly 2.60.

RHUBARB—Local, Bates Giant Cherry, 1.75@2.50 per box.

RUTABAGAS—Washington, 2.00@2.25; few, 2.50 cwt.

SQUASH—Carnival, San Diego, Italian, few lots, 2.00@2.25.

SWEET POTATOES—Turlock, Jerseys, 1.25@2.50 cwt.; Nancy Halls, 2.75@3.00. Lucy Nancy Halls, best, 2.50@3.00; large, rough, 1.75@2.00 cwt. Arkansas, Yams, best, 1.25@1.50 bushel hamper. New Mexico, 1.75 bushel basket.

TANGERINES—Central California, 420s per pound; mostly, 2½@3.

TOMATOES—Mexico, originals, wrapped, 2.00@2.25 lug; repacked, 1.50@1.75; ripes, loose, 50@75 per pound.

POULTRY PRICES

No. 1—Hens, Leghorns, under 5½ lbs. .25
No. 2—Hens, Leghorns, 5½ lbs. and up. .25
No. 1—Hens, Leghorns, 4 lbs. and up. .27
No. 2—Hens, colored, 4 lbs. and up. .30
No. 1—Broilers, 1 lb. and under 1½ lbs. .35
No. 2—Broilers, 1½ lbs. and under 2½ lbs. .35
No. 1—Fryers, Leghorns, 2½ up 3 lbs. .35
No. 2—Fryers, colored, 2½ up 3 lbs. .35
No. 1—Roasters, soft bone, 3 lbs. and up. .35
No. 2—Roasters, soft bone, 3 lbs. and up. .35
No. 1—Old roosters .20
No. 2—Broilers, Pekin, 2½ lbs. and up. .35
No. 1—Broilers, Pekin, 2 lbs. and up, other than Pekin .30
No. 1—Old ducks, 3½ lbs. and up. .25
No. 2—Old ducks, .20
No. 1—Young Tom turkeys, dressed, 12 lbs. and up .40
No. 2—Young Tom turkeys, dressed, 12 lbs. and up .35
No. 1—Hen turkeys, 9 lbs. and up .40
No. 2—Hen turkeys, dressed, 7 lbs. and up .35
No. 1—Old Tom turkeys .35
No. 2—Old Tom turkeys, dressed .30
No. 1—Small hen turkeys, under 9 lbs. .40
No. 2—Small Tom turkeys, under 12 lbs. .35
No. 1—Squabs, light and heavy .50
No. 2—Old pigeons, per dozen .25
No. 1—Capons, 8 lbs. and up .40
No. 2—Capons, 8 lbs. and up .35
No. 1—Belgian hare, 7 and under 9½ lbs. .25
No. 2—Belgian hare, 5½ to 7 lbs. .20
No. 3—Belgian hare, old, any size .15

SUN-MAID FINANCING ON MARKET

Dillion-Read Bank Group Offers Today Mortgages of Growers' Organization

An issue of $6,500,000 Sun-Maid Raisin Growers' Association first mortgage 6 1-2 per cent sinking fund bonds, maturing February 1, 1942, will be offered today by a nation-wide banking group headed by Dillon, Read & Co., at 98 1-2 and interest to yield about 6.68 per cent.

The bonds are being issued in connection with the retirement of $3,250,-000 principal amount of outstanding 7 per cent first mortgage bonds of the corporation, and the purchase for retirement of about $3,500,000 par value of its 7 per cent preferred stock from the trustee of Sun-Maid Raisin Growers, furnishing thereby funds for the completion of its liquidation.

The security will include a closed first mortgage on all of the physical properties of the corporation, including leasehold interests, and by pledge of all patents and interests in trade marks, and of the corporation's interest in the contract with the cooperative association.

Properties owned by Sun-Maid Growers' Association include twenty plants of modern design, equipped for preparing or processing raisins and other dried fruits, or for reclaiming numerous by-products, and four receiving stations. The coporation also leases six plants and twenty receiving stations of varying sizes.

The association was formed in 1923 to acquire all of the real estate, plants and equipment formerly owned by Sun-Maid Growers, the liquidation of which was commended in that year.

London Daily Radio

BY ARTHUR W. KIDDY

[Copyright, 1927, by New York Herald Tribune, Inc.]

LONDON, Feb. 4. (By Wireless)—The markets today were idle and week-endish with Chinese issues somewhat more active and a trifle higher in price. Investments also were good. Oils firmed up slightly especially Venezuela Oil which was higher on the report that the Shell Union may purchase the concern.

The chairman of the Lloyd's bank at today's meeting spoke with moderate optimism concerning the trade outlook. He referred to the fact that order books of steel, iron and shipping trades are beginning to fill up but uttered a warning that promises would be unfulfilled if fresh labor obstacles occur. He concluded:

"I had the great pleasure of visiting America last autumn and the interest I experienced there in everything I saw and heard was only equaled by the great kindness with which I was received. That country offers us some valuable lessons as for what we should strive and what we should avoid.

"In the absence of trade restrictions which she enjoys within her own barriers presents us with an example that Europe has been advised to follow in the document known as the 'plan of the bankers' published last October.

"Her greater recognition of the community of interest between employers and employed is another factor contributing to the unexampled prosperity she has experienced in recent years."

ADVANCE LED BY MERGER RAILS

Wall Street Witnesses Old-Fashioned Boom

Two-Score Issues Elevated to Record Levels

Turnover Totals More Than 2,000,000 Shares

NEW YORK, Feb. 4. (AP)—Wall street witnessed an old-fashioned boom in a selected list of "merger rails" in today's stock market. The general list disclosed considerable irregularity, nearly two-score issues being elevated to their highest levels since 1925, or longer, while dozens of others sagged under the weight of week-end realising and short selling. Trading showed a marked expansion in volume, the day's sales crossing the 2,000,000 mark for the second time this year.

There was little in the day's trade news to influence the price movement in securities, but there appeared to be marked improvement in sentiment in business and banking circles. Weekly mercantile reviews reported a quickening in several lines of activity this week, but the commodity price trend was still downward. Copper prices were reported to be around the lowest levels in two years, and there was a further easing in steel prices in some centers.

Credit conditions continued unusually favorable. Despite the rise in interest in stock-market activity, call money held steady at 4 per cent, with a plethora of funds available around that figure. Time money softened slightly, being quoted at 4 3-8 to 4 1-2 instead of on a flat 4 1-2 per cent basis. Some concessions also were reported in the commercial-paper market, although the ruling rate for prime paper was 4 to 4 1-4 per cent. While the retention of the 4 per cent rediscount rate by the New York Federal Reserve Bank probably caused some disappointment, it failed to bring out any extensive liquidation of stocks. Wall street continues of the opinion that a reduction in the local charge is inevitable, but there is a feeling in some quarters that it may be delayed for as long as a month.

WHEELING SOARS

Spectacular gyrations in the common stock of the Wheeling and Lake Erie, which scored an extreme gain of 16 points by touching 60 and closing a point below the top, again provided the chief individual feature. The preferred jumped 6 points to a new peak at 94, but lost all its gain. After the close of the market the stock exchange announced that directors of the Wheeling and Lake Erie would meet Monday to consider plans for making the prior lien and preferred stocks convertible into common, presumably as a means of alleviating the technical "corner" in that issue.

Wabash common was another outstanding feature, soaring 10 points to 67 1-4 on total transactions of over 178,000 shares, and then easing to 65 3-8. The preferred stocks recorded only slight gains. Western Maryland common moved within a much narrower range, closing slightly more than a point higher at 99 1-8.

Other rails to break into new high ground were the three Erie, Reading, New Haven and Gulf, Mobile and

(Continued on Page 15, Column 1)

Many Conservative Investors are Buying This Stock

Because—

Their sound judgment has convinced them

That—

The stability of the 8% Cumulative Preferred is evidenced by a personal inspection of the company's ships and cargoes aboard.

The exceptional earning possibilities of the Common is apparent from investigation of the Company's records.

Courteous, Efficient, Experienced Management in a Prolific Basic Industry protected from foreign competition makes a Sound Basis for Investment.

Limited space prevents the publication of other reasons.

We want the business men of Los Angeles to know all about this First and Only Los Angeles owned and operated Intercoastal Steamship line—of the service that it is giving—of the dividends it has paid—of the opportunity for investment that it offers.

We welcome your fullest investigation.

Send for the additional information offered, or come in and talk it over.

California & Eastern Steamship Co.

822-824-826-828 Merchants National Bank Building

Phone Faber 2961

Mail Coupon Today

CALIFORNIA & EASTERN S. S. CO.
824 Merchants National Bank Building, Los Angeles, Calif.

GENTLEMEN: Without obligation, I would like to know more about your company and the advantages of an investment.

Name .....

Address .....

NEW YORK BOND PRICES

NEW YORK, Feb. 4. (AP)—The market for foreign bonds was distinctly heavy today for the first time this year, losses ranging from fractions to nearly 2 points. Selling pressure was particularly strong against French obligations. Latin-American liens also fell off generally. One of the few firm spots in the foreign group was United Kingdom 5s, which advanced more than a point.

Domestic mortgages also lost ground, partly because the tremendous influx of new offerings has attracted a large volume of investment money. Industrials held fairly steady as investors sought attractive purchases among them Warner Sugar 7s displayed outstanding strength, with an advance of 3 points.

Despite the rapid advance of some railway stocks, the senior railroad securities lost ground. Secondary mortgages displayed the best resistance to selling pressure. A few issues reversed the general trend and held firm, including Erie convertible 4s, series "A" and "D."

Although public utilities were soft in the main, New York State Railway 6½s and 4½s had good support.

There was a fair demand for United States governmental obligations, and prices were firm. The second Liberty 4 1-4s were favorites.

Prompt sale of the $24,000,000 Standard Light and Power Company debentures was reported.

The quotations represent sales of bonds (in thousands of dollars) and the high, low and closing prices in the order given. To expedite translation, each is spelled when name is long, and both low and close when same as high.

DOMESTIC

Sales (in $1000) | High | Low | Close

Ajax Rubber gold 8s ..... 2 | 102½ | 102½ | 102½
Alabama, Midland 5s ..... 1 | 100 | 100 | 100
Am. Agr. Chem. 7½s ..... 21 | 105¾ | 105¼ | 105¼
Am. Chain 1st s.f. deb. 6s.. 2 | 101¾ | 101¾ | 101¾
Am. Smelting 5s ..... 1 | 100 | 100 | 100
Do. 5s ..... 1 | 100 | 100 | 100
Am. Sugar Ref. 6s ..... 1 | 105¾ | 105¾ | 105¾
Am. Tel. & Tel. 5½s ..... 1 | 107 | 107 | 107
Do. 1st 5s ..... 1 | 107 | 107 | 107
Do. 5s ..... 1 | 100½ | 100½ | 100½
Do. 1st 4½s ..... 1 | 105¾ | 105¾ | 105¾
Am. Wat. Wks. & Elec. 6s.. 1 | 100 | 100 | 100
Am. Writ. Paper 7s, '39.. 1 | 79½ | 79½ | 79½
Anaconda Copper 7s, '29.. 33 | 109¾ | 109¼ | 109¼
Do. 5s ..... 1 | 103 | 103 | 103
Ander. C. M. 7½s ..... 1 | 108 | 108 | 108
Anglo-Chil. Nit. Corp. 7s 160 | 107¾ | 107¼ | 107¼
Anglo-Lon.-Paris 5s ..... 1 | 100 | 100 | 100
Ark. & L. Ry. Deb. 5½s .. 1 | 101½ | 101½ | 101½
Associated Oil 6s ..... 1 | 100 | 100 | 100
A.T.&S.F. 4s ..... 1 | 100 | 100 | 100
Do. 4s ..... 1 | 100 | 100 | 100
Atlanta & Bir. 4s ..... 1 | 100 | 100 | 100
Atl. Gulf & W.I.S.S. 5s .. 1 | 100 | 100 | 100
Atl. Gulf Line 1st 5s ..... 1 | 100 | 100 | 100
Atl. & Yadkin 1st 6s ..... 1 | 100 | 100 | 100
Atl. C.L.R.R. 5s ..... 1 | 100 | 100 | 100
Do. 5s ..... 1 | 100 | 100 | 100
Do. 5s ..... 1 | 100 | 100 | 100
Do

Just Issued

Special Report on the

Columbia Steel Corp.

Copies on Request

Stock Department

TRinity 7861

STEVENS PAGE & STERLING

630 VAN NUYS BLDG.

TAX EXEMPT SECURITIES

YIELDING ATTRACTIVE RATES

District Bond Company

SUITE 901 TITLE INSURANCE BLDG.

TELEPHONE METROPOLITAN 0024

I WANT A MAN OR WOMA

With $25,000 to finance product—a national patent necessity used daily by every man, woman and child. Fortune assured. Has been on market 3 years. Address D. A. K., Box 172, Times Office.

Legal

Sealed proposals for leasing the farm will be received at the Quartermaster, Pacific Branch, U. S. Soldiers' Home, Los Angeles County, California, until 10 o'clock, noon, February 25, 1927, then opened.

Farm consists of approximately acres under irrigation, suitable production of miscellaneous tables, and approximately 100 acres not under irrigation, suitable production of beans, hay, etc.

The Lessor to furnish the water and fresh water and certain ... and storage building.

The Lessee to furnish all labor, ... plements, seeds, etc.

The rental to be for a share of ... crops, said share to be delivered ... the Lessor as directed.

The Lessee to cultivate such ... tables as the Home may require, ... schedule of requirements ... obtained at the Office of the Quartermaster.

Lease to be for period of one ... with renewal privileges.

W. M. MARTIN, Quartermaster.

SEALED PROPOSALS will be ... by the Supt. of Lighthouses, ... Francisco, Calif., 2 p. m., Feb. 25, 1927, for leasing Anacapa Island, California, for grazing and ... purposes. Information upon application.

PERIENCED MENT DEALER

young associates to join him in ... cities of well known industrial ... road corporations.

connection is offered to well ... who are successful producers ... wishly and completely equipped ... ital and good banking connection ... participates in the better syndi...

Box 202, Times Office

STAATS COMPANY

ESTABLISHED 1887

MUNICIPAL AND CORPORATION BONDS

SPRING STREET, LOS ANGELES

SAN DIEGO PASADENA

on STOCKS

other securities 6%

Phone TRinity 0028

Bldg. 704 So. Spring.

DWIN & TUCKER

INCORPORATED

STOCK EXCHANGE · Title Insurance Bldg.

ORAN CO. J. J. B...

Members Los Angeles Stock Exchange

BLDG. Tel. TR...

ch & Compa...

DETROIT, CLEVELAND STOCK EXCHANGES

PHONE TRinity 0...

S. Gregory & Co.

Members Los Angeles Stock Exchange

Stock Exchange Bldg.

SPRING STREET

VANCE LED BY MERGER RAILS

(Continued from Thirteenth Page)

Missouri Pacific duplicated ... record top. On the other ... Island, Baltimore and ... Chesapeake and Ohio, New ... Central and several others ... ground, but the losses were not ...

OILS BOUGHT

... were bought in large volume ... the close, Barnsdall A and B, ... Houston, Standard Oil of ... Ind., and Colorado Fuel all ... their highest levels since ... August. General Motors, ... Motors Steel common, Ameri... Locomotive and Baldwin all fell ... but the declines were held ... small or less.

... with the exception of coffee fu... in which broke 16 to 30 points, ... the principal commodity mar... were strong. Distant wheat fu... advanced a cent or more a ... and cotton prices rallied 22 ... points. Raw sugar advanced ... cent a pound.

... exchanges were reaction... with a further drop of over ... Spanish pesetas as the ... feature. Demand sterling ... above $4.84 1-2, and French ... below 3.93 cents.

Wheat Futures Ease Off After Brisk Advance

... Feb. 4. (Exclusive)—Aggressive ... in wheat, headed by houses with ... connections, and prices advanced rapidly ... part of the session on the near-by ... ... up over high on the swap on the ... May touched 1.40½, July 1.38 and ... 1.34½. Subsequent ... strength in ... ... the near-by futures, ... Washington attributing much ... to 300 was sold freely on hard ... of most sharply toward the last. The ... to 1.40¾ highest with May 1.40¾@ ... July 1.38@1.38¾ and September 1.31½. ... ... offered by the strength in ... ... the last with that grain ... 1.40¾, with May 41@41¼, July ... and September 34¾. Oats were un... ... to Mobile, with May 47¼@47½, ... and September 42. Rye was ... May 1.06¾ and July 1.04¾. ... considerable change in sentiment ... ... The period of crop damage talk ... ... and with the added im... ... prospective legislation there ... ... in evidence and also free ... ... to be covered commercially. ... ... a broadening to outside trade, ... strength and quiet ... ... In the face of prospective world's ... of nearly 50,000,000 bushels, the large... ... compared with 13,544,000 ... ... week. The finish there was ... ... Buenos Aires closed ... to 3c higher, with March 2.39½ and ...

... ... that had some effect on corn, ... initiation at Washington was ... ... Local speculators were the ... ... with commission houses sold, and, ... with a range of ¾@¾c with a ... ... Country offerings to arrive were ... ... under the greater part of the ... ... by the government.

... ... with notable exceptions, ... and within a small range. May ... ... unchanged for the day, with March ... ... higher. Last in Liverpool was ... ... and closed. This house and ... ... closed ... ... without sales. Bradley ...

RANGE OF PRICES

	Open.	High.	Low.	Close.
...	1.40¾	1.41¾	1.40¾	1.41¾
...	1.38	1.38	1.33½	1.34¾
...	1.32½	1.32½	1.29¾	1.31½
...	.39¾	.41¼	.39¾	.41
...	.38¾	.40¾	.38	...
...	.38¾	.39¾	.36¼	.38¾
...	.41¾	.42¾	.40¾	.41¾
...	.41¾	.42¾	.37¾	.41¾
...	.40	.40¾	.40	.40

WESTERN WHEAT

...	1.36½	1.40	1.36½	1.39¾
...	1.37½	1.39¾	1.37½	1.37½

OATS SHARES

... No. 1 hard winter, 1.40@1.40¾; No. ... 1.39@1.40; No. 3 hard winter, ... Mar., 1.40¾@1.40¾; No. 2 hard winter, 1.42.

... No. 1 mixed, 42¾@43; No. 2 mixed, 42¾@43; No. 3 mixed, 42¾@43; No. 4 yellow, 42¾@43; No. 2 yellow, 42¾@43; No. 3 yellow, 42¾@43; sample grade, 38 ...

NEW YORK GRAINS

... No. 2 yellow, o.t.f. truck, ... 1.40½; No. 3 yellow, o.t.f. truck, ... 1.40; No. 4 yellow, 1.39; No. 5 yellow, 1.38; No. 6 yellow, 1.37; No. 2 white, 1.40; No. 3 white, 1.39; sample grade, 1.38.

LOCAL GRAINS

... AT LOS ANGELES

... No. 1; corn, 1; oats, 1; ... 1; hay, 1; ... Mar. 26, 1.

... Los Angeles, 1.39¾@1.40. ... Feed barley, 1.40@1.42. ... prices Coldwell grains 24th. Los ...

	Per ton.
...	35.00
...	34.00
...	19.00@20.00
...	18.00
...	18.00
...	18.00

... weekly to Los ...

LIVE STOCK MARKET

... by Select-State Live-Stock Market ... Service)

RECEIPTS RECEIPTS

	Cattle	Calves	Hogs	Sheep
...	200	50	100	...
...	1,000	1,000	17,100	10,000
...	1,000	...	2,000	2,000
...	200	200	13,500	6,000
...	1,000	1,000	9,000	1,500
...	200	...	200	1,100
...	1,500	200	1,000	900
...	4,300	2,450	42,800	21,500
...	1,400	1,400	12,000	12,000
...	Cattle	Calves	Hogs	Sheep
...	181	247	289	...
...	3	...	5	...

LOS ANGELES MARKET

... of yesterday's supply ... with fairly active demand ... was made at generally steady ... lots of good 1020 to 1080-pound ... at 8.50, while fifteen loads ... yesterday's supply, turned from ... 8.75@8.90. A small lot ... old head sold lower. Half ... were made steady prices. A pair ... 1,270-pound heifers topped at 7.40, ... and a small line of cows and heif... 6.75@7.25, while common and ... to old head and small ... 5.75@6.50, with bulls held steady, a ... 6.75@7.00; calves steady, a few ... 8.50, while good to ... light weights of...

COMPLETE NEW YORK STOCK EXCHANGE REPORT

NEW YORK, Feb. 4. (AP)—Following is the complete closing list of today's transactions in stocks on the New York Stock Exchange:

Div. $ per sh.		Sales.	High.	Low.	Last.	Net change.	Closing bid.
7	Abraham & Straus pfd (a.l.)	7,000	112	111	112	+1½	110¾
	Advance Rumely	700	10½	10½	10½	— ⅛	10½
	Advance Rumely pfd	800	34½	33½	34½	+1½	33½
.80b	Ahumada Lead	100	4¾	4¾	4¾	...	4¾
	Alas Rubber	5,100	11½	10¾	10¾	...	10¾
	Alaska Juneau Gold	100	1½	1½	1½	...	1½
6	Allied Chemical & Dye	13,100	139¾	136¾	138	+2	138
7	Allied Chemical & Dye pfd	100	120½	120½	120½	+½	120½
6	Allis Chalmers Manufacturing	700	90½	89¾	90¼	+¾	90
	Amalgamated Leather	600	18¾	18¾	18¾	— ⅛	18¾
2	Amerada Corporation	1,700	33½	32¾	33½	+¾	33
	American Agricultural Chemical	100	12½	12½	12½	+½	12½
	American Agricultural Chemical pfd	100	46¼	45¾	46¼	+¼	46
	American Bank Note	100	47½	47½	47½	+½	47½
3	American Beak Nets pfd (a.l.)	2,000	57	57	57	...	56½
	American Beet Sugar	1,000	14¾	13¾	13¾	— ⅛	13½
2	American Brown Boveri Electric	1,000	33	32½	32½	— ⅛	32½
7	American Brown Boveri pfd	100	96½	95½	95½	— ½	95½
2	American Can	7,400	48	46¾	48¾	+1¾	48¾
7	American Can pfd	100	127¾	127¾	127¾	— ⅛	127¾
2	American Car & Foundry	1,100	102½	101⅝	102½	+⅝	102
7	American Car & Foundry pfd	200	128¾	128¾	128¾	+1½	127½
2	American Chain "A"	400	27	26¾	26¾	— ⅛	26¾
3	American Chain	100	39	39	39	+¼	39¼
4	American Chicle	700	40	39¾	39¾	+¼	39¾
7	American Chicle Chi.	100	39¾	39	39	— ¾	39¾
	American Chicle prior pfd	100	89	89	89	...	89
4	American Drug Syndicate	800	10½	10½	10½	...	10½
8	American Express	1,800	133½	132	133	+1¾	132
	American & Foreign Power	300	9¾	9¾	9¾	...	9¾
7	American & Foreign Power pfd	200	86¾	86	86¾	+¾	87¾
	American Hide & Leather	300	9¾	9¾	9¾	...	9
	American Hide & Leather pfd	400	48¾	48¾	48¾	+¾	48¾
2.40	American Home Products	400	32	31½	32	...	31½
	American International Corporation	5,000	40¾	39¾	40	...	39¾
	American Linseed	2,300	21½	21	21½	...	21½
7	American Linseed pfd	2,400	58¾	58	58¾	— ⅛	58
6	American Locomotive	1,000	109	108¾	108¾	— ¼	108¾
	American Machinery & Foundry	1,000	42¾	42¾	42¾	+¾	42¾
4	American Metal Company	1,000	43¾	43¾	43¾	+¾	43¾
7	American Pipad pfd (a.l.)	1,000	104	104	104	+2½	103
1a	American Power & Light	1,400	37½	36½	36½	— ⅝	36½
8	American Radiator	300	112	111½	112	+¾	112½
	American Republics	200	45	45	45	+¾	45
	American Ship & Commerce	300	3	3	3	...	3
6	American Shipbuilding (a.l.)	1,000	89	89	89	...	89
	American Smelting & Refining	2,400	142¾	141	141	...	141
	American Snuff pfd (a.l.)	4,000	97	96	96¾	+¾	96¾
	American Steel Foundries	300	43½	43½	43½	+¼	43½
3	American Sugar Refining	300	83½	82½	83½	+1½	83½
3	American Sumatra Tobacco	2,700	43¾	43¾	43¾	+¾	43¾
	American Tel. & Cable	200	39	39	39	...	39
	American Tel. & Tel.	1,100	154½	154½	154½	+¾	154½
	American Tobacco	100	123¾	123¾	123¾	...	123¾
	American Tobacco pfd	700	118½	118	118½	+½	118½
	American Tobacco "B"	700	122¾	122	122¾	+½	122½
	American Type Founders pfd (a.l.)	1,000	107½	107½	107½	— ½	107½
1.00b	American Water Works & Electric	1,700	65¾	65¾	65¾	...	65¾
	American Woolen	700	37	36¾	36¾	— ¼	37
7	American Woolen pfd	100	80½	80	80½	+½	80
	American Writing Paper pfd	200	1	1	1	...	1
	American Zinc, Lead & Smelting	1,300	9¾	9¾	9¾	...	9¾
	American Zinc, Lead & Smelting pfd	2,600	49	47	48	+1	47
3	Anaconda Copper	2,000	49¾	49½	49¾	+¼	49¾
3	Archer-Daniels-Midland	1,000	41½	41½	41½	— ¼	41½
	Armour & Co. of Illinois "A"	2,100	14½	14½	14½	...	14½
	Armour & Co. of Illinois "B"	2,800	8¼	7¾	8¼	+⅛	8
	Arnold Constable Corporation	100	120	120	120	...	120
2.50	Associated Dry Goods	100	41¼	41	41	...	41
2	Associated Dry Goods 1st pfd	100	101	101	101	...	101
7.20b	Atchison, Topeka & Santa Fe	2,800	169¾	169¾	169¾	— ¼	169¾
5	Atchison pfd	300	100½	100½	100½	— ½	100½
	Atl. Bir. & Atl. Ry.	6,300	1½	1	1	— ⅛	1
11b	Atlantic Coast Line	1,200	190¾	190	190¾	+¾	190¾
	Atlantic Gulf & W. I.	1,200	19½	19	19½	+¼	19½
	Atlantic Refining	1,000	114¾	113¾	114¾	+1	114¾
6	Atlas Powder pfd (a.l.)	1,000	100	100	100	— ¼	99½
	Austin, Nichols & Co.	300	7¾	7¼	7¾	+⅛	7¾
	Auto Knit Hosiery	200	7	7	7	...	7
7	Baldwin Locomotive	40,800	103¾	100	103¾	— ¾	103¾
7	Baldwin Locomotive pfd	100	110	110	110	— ¼	110
5	Baltimore & Ohio	2,300	119¾	118	119½	— ¼	119¾
4	Baltimore & Ohio pfd	100	74½	74½	74½	...	74½
7	Barker & Arrowsmith	1,000	31½	31½	31½	...	31½
7	Barker & Arrowsmith pfd (a.l.)	1,000	107½	107½	107½	+½	107½
	Barnet Leather	100	33	33	33	...	33
2	Barnsdall Corporation "A"	25,300	39¾	38¾	39¾	+¾	39¾
	Barnsdall Corporation "B"	1,100	39½	39½	39½	+½	39½
	Bayuk Cigar	100	50½	50½	50½	...	50½
1	Belding Heminway	300	23	22½	22½	— ⅛	22½
	Bethlehem Steel	9,100	45¾	44¾	45¾	+1	45¾
7	Bethlehem Steel 7% pfd	100	107½	107½	107½	...	107½
7	Bloomingdale Bros. pfd (a.l.)	1,000	110½	110½	110½	...	110
4	Bon Ami	100	54½	54½	54½	...	54½
	Booth Fisheries	300	9¾	9¾	9¾	...	9¾
3	Briggs Manufacturing Company	2,300	31½	31½	31½	— ⅛	31½
2	Brooklyn Edison	100	62	62	62	...	62
3	Brown-Shoe, Trans.	6,700	57½	56¾	57½	+¾	57½
4	Bthln. Ubine Gas	1,900	83½	81	83½	+1½	80½
	Brunswick Balke Coll.	1,600	37	35½	36½	— ¾	36½
	Brunswick Terminal & Railway	100	10½	10½	10½	...	10½
10	Burns Bros. "A"	100	115	115	115	— ½	115
2	Burns Bros. "B"	100	39	39	39	...	38
3	Burroughs Adding Machine	800	122	122	122	...	122
	Bush Terminal	100	24½	24½	24½	...	24½
7	Bush Term. 7s Ctfs.	100	94¾	94¾	94¾	...	94¾
7	Bush Term. Bldgs. 7s pfd (a.l.)	4,000	108	107½	107½	+¼	107½
.20	Butte Copper & Zinc	100	4	4	4	...	4
2	Butte & Superior Mining	100	19¾	19¾	19¾	...	19¾
3a	Butterick Company	1,000	81	81½	81	+¼	80¾
	Byers & Co. (A. M.)	2,700	57	56¼	56¾	— ¼	56¾
7	Byers & Co. (A. M.) pfd (a.l.)	300	97	97	97	...	97
2	By-Products Coke	300	71	71	71	...	71
4	California Packing	400	62	62	62	+¾	62
3	California Petroleum	2,100	21½	21½	21½	+¼	21½
	Calumet Zinc Land	100	2	2	2	...	2
4	Calumet & Arizona Mining	100	85	84	84	— ¾	84
1.20	Canada Dry Ginger Ale	400	30½	30½	30½	— ⅛	30½
10	Canadian Pacific	2,500	179½	178	179	— ½	177
	Cane Chick & Sugar Co. pfd	200	27	27	27	...	27
	Cane Threshing Machine	600	143½	142½	143½	+1	143
7	Cane Threshing pfd	100	113½	113½	113½	— ½	113
3	Central Alloy Steel	300	27	26¾	26¾	— ¼	26¾
7	Central Alloy Steel pfd	100	100½	100½	100½	+½	100¼
	Central Leather	200	54	53¾	53¾	— ¼	53¾
	Central Leather Ctfs.	300	54	53¾	53¾	— ¼	53¾
	Central Leather pfd	1,000	98	97¾	97¾	— ¼	97¾
	Century Ribbon Mills Ctfs.	1,500	34	33½	33½	— ½	33½
7	Century Ribbon Mills pfd	100	70	70	70	...	70
3b	Cerro de Pasco Copper	400	62	61½	61½	— ¼	61½
4	Certain-teed Products	1,500	44¾	44¼	44¼	— ¼	44¼
	Chandler Cleveland Motor	300	10	10	10	...	10
2.50	Chandler Cleveland pfd	300	23	22¾	23	...	22½
6	Chesapeake & Ohio	2,700	156	154	155¾	+¾	155¾
	Chicago & Alton	1,100	7	7	7	...	7
	Chicago & Alton pfd	1,200	19½	19½	19½	...	19½
	Chicago & Eastern Illinois Railway	800	34½	33¾	34½	+¾	33½
	Chicago, Eastern Illinois pfd	100	64½	64½	64½	...	64½
	Chicago Great Western	14,500	15½	15½	15½	...	15
	Chicago Great Western pfd	5,700	30½	29¾	30½	+¾	30
	Chicago, Milwaukee & St. Paul	1,600	11	10¾	10¾	...	10¾
	Chicago, Milwaukee & St. Paul pfd Ctfs.	1,000	21	20½	20½	...	20½
	Chicago, Milwaukee & St. Paul pfd	2,100	31	30	30½	+½	30½
	Chicago, Milwaukee & St. Paul pfd Ctfs.	4,100	31	30	30½	+½	30½
4	Chicago & Northwestern	2,800	83	82	82	— ½	82
7	Chicago & Northwestern pfd	100	132	132	132	...	132
	Chicago Pneumatic Tool	900	134½	133½	133½	— ½	133½
	Chicago, Rock Island & Pacific	10,200	71½	72¾	72¾	+¾	72¾
	Chicago, Rock Island & Pacific 6s pfd	100	87½	87½	87½	...	87½
7	Chicago, Rock Island & Pacific 7s pfd	200	108	108	108½	...	108
3.50	Chile Copper	1,100	38¾	38¾	38¾	...	38¾
1.20	Chrisholm Brown & Co.	200	21	21	21	...	21
3	Chrysler Corporation	14,400	44¾	41¾	44¼	+2¾	44¾
3	Chrysler Corp. pfd "B"	100	104	104	104	...	104
3	Cluett Peabody	100	61	61	61	...	61
7	Coca Cola	1,000	179¾	179¾	179¾	+¾	179¾
4	Collins & Aikman	1,000	70	69	69	— ¾	69
	Colorado Fuel & Iron	2,100	37¾	37¾	37¾	...	37¾
6	Colorado Gas & Electric	100	87	87	87	...	87
6	Colorado Gas & Electric pfd	100	104	104	104	...	104
4	Columbia Carbon	1,000	70	70	70	...	70
	Commercial Credit	100	31	31	31	...	31
1.75	Commercial Credit 2d pfd (a.l.)	1,000	31	31	31	...	30½
1.50	Commercial Inv. Trust	1,400	39¾	39¾	39¾	...	39¾
	Commercial Solvents	100	17½	17½	17½	...	17½
	Commercial Solvents "A"	100	17½	17½	17½	...	17½
	Commonwealth Cigar	100	45	45	45	...	45
	Commonwealth Edison	1,000	175	174	174	— ¾	174
	Consolidated Cigar	100	75	75	75	...	75
3	Consolidated Distributors	1,000	19¾	19¾	19¾	...	19¾
3	Consolidated Gas of New York	21,500	90¾	89¾	90¾	+¾	90¾
	Consolidated Gas of New York pfd 6%	12,400	107¾	107¾	107¾	+¾	107¾
6	Cons. Railways of Cuba pfd	800	75½	74½	74½	— ¾	74½
	Consolidated Textile	100	7¾	7¾	7¾	...	7¾
6	Continental Baking "A"	14,600	71½	67¾	70¾	+3	70¾
6	Continental Baking "B"	7,700	70	67	70	...	69¾
3	Continental Can	400	80	79	79¾	+¾	79¾
3	Continental Can pfd	100	121½	121½	121½	...	121½
	Continental Insurance	200	58	58	58	...	58
20	Continental Motors	2,700	12½	12½	12½	...	12½
1.60b	Corn Products	1,000	97	95½	96¾	+¾	96¾
7	Corn Products pfd	100	120¾	120¾	120¾	...	120
3	Coty, Inc.	1,000	39¾	39¾	39¾	...	39¾
3	Crucible Steel	6,200	81½	80¾	81½	+¾	81½
7	Crucible Steel pfd	100	103½	103½	103½	+1½	103½
	Cuba Cane Sugar	200	23¾	23¾	23¾	...	23¾
	Cuba Cane Sugar pfd	200	63¾	63¾	63¾	...	63¾
4	Cuba Co. The	1,100	21	21	21	— ¼	21
4a	Cuban American Sugar	1,100	31½	31½	31½	— ¼	31½
	Cushman's Sons, Inc.	100	4	4	4	...	4
	Curtiss Aeroplane	100	28	28	28	...	28
7	Davison Chemical	200	50	50	50	...	50
7	Dave & Co. pfd	200	105	105	105	...	105
	Delaware & Hudson	2,400	175½	173½	175½	+1½	175
7b	Delaware, Lackawanna & Western	1,000	144	143	143	— ¾	143
	Denver, Rio Grande & Western pfd	8,100	53½	52½	53½	+¾	51¾
3.40	Devoe & Reynolds "A"	200	41	40½	40½	— ¼	40
	Dodge Bros. "A"	4,700	25¾	25¼	25¾	...	25¾
7	Dodge Bros. pfd	100	98½	98½	98½	...	98½
3	Dome Mines	1,100	34½	34	34½	+¼	34½
3	Douglas-Pacific	1,200	53½	52½	53½	+¾	52½
7	Du Pont de Nemours	8,000	175½	173	175½	+2	175½
7	Duquesne Light 1st pfd	100	113½	113½	113½	...	113½
2b	Eastman Kodak	400	130	130	130	— ½	130
9	Eaton Axle & Spring	100	25¾	25¾	25¾	— ⅛	25½
	Edmonton & Dev.	800	18	17	18	+1	18
7	Elevator & Grain, pfd	100	97	97	97	— ½	91½
0.80	Electric Auto Lite	2,000	77	69¾	77	+8	76¾
	Electric Boat	15,800	15¾	14¾	15¾	+⅝	15
	Electric Power & Light	7,900	18½	17	17½	+⅝	17
7	Electric Power & Light pfd	300	97½	96¾	96¾	— ¼	96¾
7	Electric Power & Light 46 p.c. pf Ctfs.	200	104¾	104½	104¾	+⅝	104
7a	Electric Refrigerating	6,000	38	34¾	34¾	— ¾	34¾
8b	Electric Storage Battery	900	76½	75	75	— ¾	73½
5	Endicott-Johnson	100	66½	66½	66½	...	66
	Eng. Public Service	800	24½	24	24¾	+⅛	24
7	Eng. Public Service pfd	100	99	99	99	+⅛	99
	Erie Railroad	39,800	44½	43½	44½	+1½	43½
	Erie 1st pfd	18,300	58½	56¾	57¾	+1	57¾
	Erie 2nd pfd	800	52½	52	52½	+1	52
2.50	Erie Steam Shovel	19,200	37¾	35¾	36¾	— ¼	35¾
7	Erie Steam Shovel pfd	300	104	104	104	— ½	103
4.25b	Eureka Vacuum Cleaner	800	65½	64¾	65¼	— ¼	65
12b	Famous Players-Lasky	2,300	110¾	109¾	109¾	— ¾	109¾
8	Famous Players pfd	100	122	122	122	...	121
1.40d	Federal Light & Traction	200	39¾	39¾	39¾	— ⅛	39
8	Federal Light & Traction pfd (a.l.)	2,000	94	94	94	+ ⅛	93
7	Federal Mining & Smelting pfd	300	76	75	76	+1	75½
.60a	Federal Motor Truck	100	38¾	38¼	38¾	— ⅛	38¼
4	Fidelity Phenix Fire Insurance	200	82	82	82	— ½	82
6	First National Pictures 1st pfd	100	98	98	98	...	98
	Fisk Rubber	2,400	10½	10½	10½	— ⅛	10½
1	Fisk Rubber 1st pfd Ctfs.	100	84½	84½	84½	— ½	84
2	Fleischmann Company	2,300	45½	45½	45½	— ¼	45½
2	Foundation Company	100	79	79	79	...	77
4	Fox Film "A"	800	60½	59	60½	+1½	60½
7	Freeport-Texas	8,000	42¾	41½	41¾	+¾	41¾
3.50b	Gabriel Snubber "A"	1,100	31½	31	31	...	30¾
	Gardner Motor	700	9¾	9½	9½	— ⅛	9½
8	General Asphalt	1,000	47	46¾	47¾	+¾	47¾
2	General Asphalt pfd	17,500	85¾	82	85¾	+3¾	85¾
	General Baking pfd (a.l.)	1,000	122	122	122	...	122
4	General Cigar	1,400	54¾	53¾	54¼	...	54½
2a	General Electric	6,100	84½	83½	84½	+¾	84
.50	General Electric spl	300	11½	11½	11½	...	11½
1.50	General Gas & Electric "A"	200	42¾	42¾	42¾	+ ⅛	42
	General Gas & Electric 87 pfd "A"	100	102	102	102	...	102½
7	General Motors	7,800	157	155½	155¾	— ¾	155¾
7	General Motors 7s pfd	1,800	121	120¾	120¾	— ¼	120¾
3	General Outdoor Advertising Ctfs.	100	89½	89½	89½	...	89½
3	General Railway Signal	11,100	80½	80	80½	...	80
	Gimbel Bros.	200	42¼	42	42¼	— ¼	42¼
2	Glidden Company	100	43	43	43	— ¼	43
	Gold Dust	4,800	40¾	40¼	40¾	+¼	40¾
4	Goodrich (B. F.) Company	1,100	80½	80½	80½	— ¼	80
2	Goodrich (B. F.) Company pfd	300	101½	101½	101½	— ½	101½
2.10	Gotham Silk Hosiery	300	53½	53½	53½	— ½	53
2.50	Gotham Silk Hosiery pfd	100	85	85	85	...	85
	Granby Consolidated Mining	1,200	32½	32½	32½	— ⅛	32½
1.50	Great Northern Iron Ore Ctfs.	300	23	23½	23½

WHAT'S DOING Today

Los Angeles City Club and League of Women Voters joint luncheon meeting, City clubhouse, 453 South Spring street, noon. Discussion on "Our Foreign Policy."

Rockford College Association of Southern California meeting, Hotel Figueroa, 939 South Figueroa street, 2:30 p.m.

Salvation Army Young People's Congress meeting, 1816 South Figueroa street, all day.

Women's University Club birthday anniversary meeting, clubhouse, 943 South Hoover street, 12:30 p.m.

Free reading program for the blind, Patents room, Public Library, 2 p.m.

Lecture on "The Persian Influence on Judaism," Temple B'nai B'rith, 10:30 a.m. Rabbi Magnin, speaker.

Lecture on "Modern Art," Los Angeles Museum, Exposition Park, 3 p.m. S. McDonald Wright, speaker. Auspices of Museum Patrons' Association.

Eleanor Joy Toll Association luncheon meeting, Windsor Tea Room, Brack-Shops Building, 12:30 p.m. Mab Copeland Lineman will speak on "Shall California Be Divided?"

Luncheon in honor of Southern California members of the State Legislature, members of State Board of Education and presidents of Southern California colleges, Biltmore, noon. Auspices of Los Angeles City High-School Teachers' Association.

Horse Show, Ambassador Auditorium, 1:30 and 7:45 p.m.

Scribblers' League meeting, clubrooms, Fine Arts Building, 611 West Seventh street, 8 p.m. Dr. Frank Lockwood will speak.

Gold Star Mothers of America meeting, Disabled Veterans' Hall, 946 South Hill street, 2 p.m.

Nature Study Club tree-planting ceremony in honor of John Muir, Vermont Canyon, Griffith Park, 3 p.m.

Welsh Society Eisteddfod, Welsh Presbyterian Church, Twelfth and Valencia streets, all day.

Southwest Museum exhibit, Marmion Way and Avenue 46, afternoon.

Los Angeles Museum exhibit, Exposition Park, 10 a.m. to 4 p.m.

Free permanent California exhibit, scenic motion pictures, State Exposition Building, Exposition Park, 10 a.m. to 5 p.m.

Illustrated lectures, scenic motion pictures, Chamber of Commerce, 10 a.m. to 12 m.

State Societies

Colorado program and dance, Moose Hall, 1024 South Grand avenue, evening.

Canadian midwinter picnic, Exposition Park, all day.

Motion Pictures

Broadway Palace, Broadway, between Sixth and Seventh—"Easy Pickings."

Carthay Circle Theater, Wilshire at Carthay Center — "What Price Glory."

Criterion, Grand and Seventh—"The Red Mill."

Figueroa, Figueroa and Santa Barbara—"Breed of the Sea."

Forum, Pico and Norton—"Flesh and the Devil."

Grauman's Egyptian, 6708 Hollywood Boulevard—"Old Ironsides."

Loew's State, Seventh and Broadway—"The Lady in Ermine."

Metropolitan, Sixth and Hill—"Hotel Imperial."

Million Dollar, Third and Broadway—"The Kid Brother."

Rialto, 812 South Broadway—"Blonde or Brunette."

Tally's, 838 South Broadway—"Wolf's Clothing."

West Coast Uptown, Tenth and Western—"Fingerprints."

Stage

Belasco, Eleventh and Hill—"The Dove."

Belmont, Vermont near First—"I'm Sitting Pretty."

Biltmore, Fifth and Grand—"The Riddle Woman."

Egan Theater, Pico and Figueroa—Applesauce."

Hollywood Playhouse, Vine and Hollywood—"Alias the Deacon."

Majestic, 846 South Broadway—"The Ghost Train."

Mason, 127 South Broadway—Zelb and Dill.

Morosco, 744 South Broadway—"The Poor Nut."

Music Box, Hollywood Boulevard and El Centro—"Hollywood Music Box Revue."

Orange Grove, 730 South Grand—"One Man's Woman."

Shrine Auditorium, Jefferson and Royal—"The Miracle."

Philharmonic Auditorium, Fifth and Olive—"Carmen," 8:15 p.m.; "Trovatore," 8:15 p.m.

Wilkes Vine-street, Vine between Hollywood and Sunset—"An American Tragedy."

Varieties

Burbank, Eighth and Main—"Preachin' Secrets."

Hillstreet, Eighth and Hill—William and Joe Mandrel.

Hippodrome, Main and Fourth—"Her Sacrifice."

Orpheum, Broadway between Eighth and Ninth—Will Mahoney.

Pantages, Seventh and Hill—Lydell and Mason.

Canadian Tenor Given Wreath by McCormack

LONDON, Feb. 4. (AP)—John McCormack, tenor, does not think he's the world's greatest tenor and he has decided objections to being advertised as such.

Afflicted simultaneously with becoming modesty about his singing and dissatisfaction with his personal appearance, Mr. McCormack has gone into print with a protest against being billed as "the greatest tenor in the world," in connection with a concert he is giving at Albert Hall next Sunday.

"I am not the greatest tenor in the world," he said. "I object to that title. There is no 'greatest tenor' today. The greatest tenor is dead and the next one has not arrived."

"Then who is greater than you?" he was asked.

"The Canadian singer, Edward Johnson," he promptly rejoined. "He is the best all-around operatic tenor in the world and in addition he has a perfect figure, which so few tenors possess."

HARN SUCCEEDS TO A.B.C. MANAGEMENT

NEW YORK, Feb. 4.(AP)—O. C. Harn of New York City, elected today to succeed the late Stanley Clague as managing director of the Audit Bureau of Circulations, will take up his new duties in Chicago March 1. Mr. Harn for six years has been president of the A.B.C., and is a former president of the Association of National Advertisers.

BUSINESS BREVITIES
[Advertising]

The Times Branch office, 621 South Spring street. Advertisements and subscriptions taken. Telephone MEtropolitan 6700.

THE WEATHER
[Official Report]

LOCAL OFFICE, U. S. WEATHER BUREAU, Los Angeles, Feb. 4.—[Reported by H. R. Mosher, Meteorologist.] At 5 o'clock a.m. the barometer registered 30.07; at 5 p.m., 29.95. Thermometer for the corresponding hours showed 51 deg. and 57 deg. Relative humidity, 5 a.m., 93 per cent; 5 p.m., 59 per cent. Wind, 5 a.m., east, velocity 5 miles; 5 p.m., east, velocity 6 miles. Temperature, highest, 58 deg.; lowest, 51 deg. Rainfall for season, 5.49 inches; normal to date, 5.55 inches; last season to date, 7.31 inches. Barometer reduced to sea level.

WEATHER CONDITIONS.—Feb. 4: Light rain or snow has fallen during the past twenty-four hours in the North Atlantic States and Eastern Tennessee and in Texas, and light to moderately heavy falls have occurred over the Pacific Slope. It is colder in the lake region and the Upper Mississippi Valley this morning, but no severe temperatures are reported. In Southern California partly cloudy, unsettled weather prevailed yesterday, and was followed by cloudy weather last night. Light rain moved in from the north during the night and became heavier this morning, and by 5 o'clock more than half an inch was registered. The rain is expected to end tonight and to be followed by partly cloudy weather with somewhat higher temperatures Saturday.

SUN, MOON AND TIDES.—Los Angeles, Feb. 5: Sun rises 6:47 a.m., sets 5:27 p.m. Moon rises 5:25 a.m., sets 5:38 p.m. Los Angeles Harbor, Feb. 5: High tide, 11:17 a.m.; low tide, 5:36 a.m. and 5:55 p.m.

LOCAL TEMPERATURES.—Feb. 4: Maximum and minimum temperatures for Southern California points, reported yesterday to the Los Angeles office of the U. S. Weather Bureau, were as follows:

Stations—	Max.	Min.
Bonita	62	46
Covina	62	42
El Cajon	64	42
Escondido	61	41
Imperial	72	44
Los Angeles Harbor	62	50
Mt. Wilson	52	36
Newport Harbor	62	42
Pasadena	61	40
Pomona	64	42
Porterville	69	47
Rancho Santa Fe	62	46
Redlands	64	42
Riverside	66	42
San Bernardino	72	46
San Fernando	62	51
Santa Barbara	70	50

STATE FORECAST

SAN FRANCISCO, Feb. 4.—Weather forecast: San Francisco and vicinity: Unsettled, with rain; mild temperature; fresh southerly winds.

Northern California: Unsettled, with rain; fresh and strong southerly winds.

Sacramento Valley: Unsettled, with rain; mild temperature; southerly winds.

Southern California: Cloudy and unsettled; mild temperature; moderate southerly winds.

ARIZONA FORECAST

PHOENIX (Ariz.) Feb. 4.—Forecast for Arizona: Unsettled Saturday; Sunday fair; not much change in temperature.

COLORADO RIVER

YUMA (Ariz.) Feb. 4.—[Exclusive Dispatch from the U. S. Reclamation Service.] Gauge height Colorado River, 13.1 feet. Discharge, Friday, 5300 cubic feet.

LOCAL FORECAST

For Los Angeles and vicinity: Partly cloudy, with moderate temperature.

TEMPERATURES

Station—Conditions, 5 p.m.	Tempera-ture—Max.	Tempera-ture—Min.	Precip-ita-tion
Abilene—Cloudy	62	36	.04
Boise—Cloudy	40	32	.72
Buffalo—Cloudy	26	18	.07
Buffalo—Cloudy	28	14	.07
Chicago—Raining	36	34	.07
Detroit—Clear	32	28	.01
El Paso—Partly cloudy	58	30	.04
Medicine Hat—Cloudy	30	22	.02
Dodge City—Clear	42	20	.07
El Paso	58	44	0
Fresno—Clear	62	40	0
Flagstaff—Cloudy	46	30	0
Fresno—Clear	62	40	0
Galveston—Clear	62	52	0
Grand Junction	44	26	0
Havre—Snowing	32	30	.02
Helena—Cloudy	36	28	.02
Huron—Cloudy	40	22	0
Independence	62	42	0
Kamloops—Partly cloudy	30	20	0
Kansas City—Clear	36	24	.14
Knoxville—Partly cloudy	42	34	.07
Lander	34	24	0
Los Angeles—Cloudy	58	50	.57
Memphis—Cloudy	54	42	.03
Modena—Cloudy	42	30	0
Modena—Cloudy	42	30	0
New Orleans—Clear	70	52	0
New York—Clear	30	20	0
North Platte—Clear	34	18	.02
Oklahoma—Partly cloudy	70	42	0
Omaha	32	20	0
Phoenix—Clear	74	42	0
Pittsburgh—Clear	34	30	0
Portland, Or.—Clear	54	42	0
Rapid City—Clear	34	20	0
Red Bluff—Cloudy	62	36	0
Roseburg—Clear	52	30	.04
Roseburg—Partly cloudy	54	42	0
St. Louis—Clear	44	34	.01
St. Paul, Minneapolis—Cloudy	26	16	0
Salt Lake City—Clear	38	22	.14
San Diego—Cloudy	62	52	.10
San Francisco—Cloudy	58	48	0
Santa Cruz—Cloudy	58	44	0
Santa Fe	52	30	0
Seattle—Clear	52	42	.01
Spokane—Clear	36	30	.02
Tampa—Partly cloudy	74	60	0
Tonopah—Clear	42	26	0
Tonopah—Clear	38	20	0
Williston—Clear	34	22	0
Winnipeg—Snowing	16	4	.01
Yuma—Cloudy	68	44	0

VITAL RECORD

MARRIAGE LICENSES

The following marriage licenses were issued yesterday. Name and age given.

BLAINE — AST. Boyd M. Blaine, 28; Mabel A. Ast, 24.

BROWN—GEORGE. George William Brown, 46; Annie R. George, 47.

BUTLER—TRACEY. Wesley Thomas Butler, 24; Camille Marie Troyer, 18.

CHAMBERS—PETERSEN. Sidney Fredrick Chambers, 27; Martha Lorenne Petersen, 17.

CONSTANTINE—SULTANAGOS. William Bennett Constantine, 40; Mona Rogers Sultanagos, 28.

CORANGGIA — DONATO. Louis Corangia, 41; Mary Donato, 36.

COX—GULLEY. Luther Cox, 45; Jessie Gulley, 31.

DAVIT — GARRIOTT. Charles Davit, 29; Jessie Garriott, 22.

DU DE VOIRS — MINER. Frederick M. Du De Voirs, Jr., 21; Helen H. Miner, 21.

ELLIOTT—GRIDDER. Orlen L. Elliott, 37; Helen M. Gridder, 32.

ELLIOTT—RANDALL. John Dolphus Elliott, 22; Myrtle O. Randall, 22.

FALLIS—KNEELAND. Wade V. Fallis, 31; Mary E. Kneeland, 31.

FINKELN — CRABB. Ralph Finkeln, 31; Irene M. Crabb, 31.

GALINDO—DE LA ROSA. Federico Galindo, 24; Alfredo De La Rosa, 24.

GREENALL—WEAVER. David Greenall, 28; Mildren Weaver, 24.

GRIMES—DUNK. William Riley Grimes, Jr., 20; Hilda Elizabeth Funk, 19.

HAUN—PARK. James R. Haun, 21; Katherine A. Park, 22.

HERNANDES—FLORES. Asencion Hernandes, 39; Anita Flores, 32.

HUNCUTT—KENWORTHY. Raymond C. Huncutt, 22; Edith Carolyn Kenworthy, 22.

HUTCHINSON—LARRETT. Ivan L. Hutchinson, 25; Gwendoline Larrett, 24.

JACOBS — PEARSON. William B. Jacobs, 24; Eleanor Louise Pearson, 21.

JOHNSON — BOWMAN. Robert L. Johnson, 21; Ina Pearl Bowman, 17.

KEELER—ERICKSON. Alfred Jenny Keeler, 25; Ruth T. Erickson, 19.

LANDENBERGER—CLAUSEN. Charles I. Landenberger, 21; Fanny R. Clausen, 20.

LARKIN—WILKIE. Harvey Johnston Larkin, 27; Lillian Trenholm Wilkie, 19.

LEHMAN—KELLY. Davis Lehman, 20; Lillian M. Kelly, 22.

LEDING — HICKS. Harvey Walter Leeting, 21; Neola Georgiana Hicks, 19.

LENSKI — LONG. Gregory J. Lenski, 29; Dolly Marie Long, 21.

LINDEN—LARSEN. Lawrence Rud Lindgren, 21; Dorothy Nelsena Green, 21.

LIPSCOMB — SANDERSON. David A. Lipscomb, 26; Ruth M. E. Sanderson, 24.

LONG — CHRIST. Coleman B. Long, 29; Esther Christ, 19.

MAXWELL — KING. John Wesley Maxwell, 19; Ada Elizabeth King, 21.

McCALLEM—DAINES. William J. I. McCallem, 24; Thurza A. I. Daines, 24.

McDANIELS — BURGHART. Corbet McDaniels, 20; Irene Ada Burghart, 18.

MORRISON — CALDWELL. Ralph Morrison, 28; Frances Caldwell, 28.

NORFLEET—DORN. Laverne Norfleet, 19; Nellie Dorn, 17.

OGLE—UNICK. John A. Ogle, 30; Simone Ann Unick, 22.

ORR — MEAD. Hiram Nineveh Orr, 32; Alice Estella Mead, 31.

PFLESTER—HEINEN. George C. Pflester, 24; Minnie V. Heinen, 24.

PHYTON — LUDWIG. Millford F. Peyton, 27; Nate E. Ludwig, 24.

RADO—SOTELO. Jose R. Rado, 24; Delfina Botelho, 24.

REDING — EIRLIN. Louis H. Reding, 24; Rose Eirlin, 19.

RESLEY—WOLTZEN. John W. Resley, 26; Lois E. Woltzen, 24.

REYNOLDS—WRIGHT. Elwood Nelson Reynolds, 22; Thelma Sarah Wright, 18.

RICHLEY—POGGI. Marvin A. Richley, 40; Mary J. Poggi, 36.

RODRIGUEZ—GUERRERO. Frank J. Rodriguez, 29; Mary Guerrero, 22.

RUIZ—RUIZ. Constacio Ruiz, 32; Trinidad Ruiz, 25.

SALAS—ESTECHEA. Carlos V. Salas, 20; Genoveva Estechea, 20.

SCHUMAN — WAGENBACH. John Schuman, 24; Florence Wagenbach, 18.

SEARING — ROLLINS. Harold S. Searing, 22; Berta M. Rollins, 20.

SERVEN—OYER. James Phillip Serven, 20; Marie Gertrude Oyer, 27.

SMITH — HARDING. Daniel Smith, 32; Ruby Harding, 31.

STRANS — NACHBAUER. Lloyd H. Strans, 26; Ruth M. Nachbauer, 26.

STEINBERG—STAMLER. Myron Saul Steinberg, 24; Mildred Stamler, 21.

SWANSBROWN — SANDBLOM. Burt Swansbrown, 30; Nonna Matilda Sandblom, 28.

MARRIAGE LICENSES

The following marriage licenses were issued yesterday. Name and age given.

TOCHIHOI—WEBSTER. Hyroo I. Tochihoi, 30; Helen Lee Webster, 22.

VAND — TRUDELL. Leslie Vand, 32; Edith B. Trudell, 32.

VARGAS—HOLDAN. Guadalupe Vargas, 29; Rose Holdan, 19.

WALKER—HOLT. Gordon B. Walker, 32; Clara B. Holt, 29.

WEST—PICKELL. John P. West, 30; Almeda A. Pickell, 32.

BIRTHS

Names, sex, place and date of birth.

BISSELL, Mr. and Mrs. George. Boy. Sylvan Lodge Hospital, January 21.

DABNEY, Mr. and Mrs. Clifford. Boy. 315 North Orford street, January 21.

FISCHBECK, Mr. and Mrs. Herman. Daughter. 5535 Madden avenue, January 24.

HARLAM, Mr. and Mrs. Barry. Boy. Angelus Hospital, January 23.

HILL, Mr. and Mrs. Howard. Boy. Martha Lee Hospital, January 23.

HUNTER, Mr. and Mrs. Frank. Boy. 11726 Wilshire Boulevard, February 1.

JANCLAU, Mr. and Mrs. Albert. Daughter. Angelus Hospital, January 23.

KING, Mr. and Mrs. W. F. Daughter. 1260 East Fortieth street, January 28.

LAW, Mr. and Mrs. Alvin. Boy. Hollywood Hospital, January 18.

LORIMER, Mr. and Mrs. James. Daughter. Angelus Hospital, January 28.

MOORE, Mr. and Mrs. Lelon. Daughter. Sylvan Lodge Hospital, January 30.

PINCILLIE, Mr. and Mrs. Chester. Boy. 5923 Newport avenue, January 28.

RAFFMEIR, Mr. and Mrs. Walter. Daughter. Sylvan Lodge Hospital, January 31.

RUSSELL, Mr. and Mrs. John. Daughter. Sylvan Lodge Hospital, January 30.

THACKER, Mr. and Mrs. Webster. Boy. Angelus Hospital, January 27.

WEINRICK, Mr. and Mrs. Frank. Boy. Hollywood Hospital, January 31.

WINN, Mr. and Mrs. Ode. Boy. Angelus Hospital, January 28.

WINN. Mr. and Mrs. Ode. Boy. Angelus Hospital, January 28.

DIVORCE SUITS FILED

ALCORN. Ruth against Byron.

BITTING. Beatrice against Claude B.

BLACK. Pearl against Clatworth.

BROOKS. Ila Mae against Charles Clifford.

BROWNE. Grta against Thomas Henry.

CRUSOE. Eva L. against William Wade.

FILLET. Henry against Caroline.

HILLWOOD. Esther Fincher against Robert Henry.

MANCUCK. Helen McKee against Wayne R.

JENSEN. Kathleen against Henry Arthur.

KIER. Charles F. against Bessie G.

MAXWELL. Vivian Stark against William G.

OLIVER. Ruth B. against Irving East.

PRIMM. Gertrude A. against Erate J.

REID. Florence M. against Thomas D.

SCHWERIN. Wheatfed B. against Jacob D.

SEDWICK. Marguerite against William R.

SMITH. Ivy Mae against Joseph Xavier.

TINDALL. Glenn E. against Lucius.

THOMPSON. Lulu against William F.

TRYON. Carrie against Jesse.

WHARTON. Verna M. against Charles Edward.

WRIGHT. Maud Rose against George C.

DIVORCE DECREES GRANTED

BARNES. Viola from Norval.

CAWTHON. Stephen W. from E. Hilma M.

CLYDE. Leona A. from George J.

COWDEN. Cora M. from Kirk E.

HENDERSON. V. Madelyn from Paul G.

HENDRIX. Sarah Martin from Joseph Davis.

HORA. Cruthis from Arthur.

KOCH. Lora Fern from Harry S.

LOUCKS. Thelma B. from Alvin.

NENNEMAKER. Marie from Sidney.

NUMBERS. Marjorie from S. Guy.

SCHNELL. Gertrude J. from Vernon F.

SHIRE. May from Elwood.

TADLOCK. Douglas M. from Dorris Y.

WEST. Leonia from Henry F.

WHITNEY. Agnes M. from Woodward.

OFFICIAL DEATH LIST

Name and place of death—	Age.	Date.
BAILEY, Rosetta, Los Angeles	63	Feb. 3
BIGGS, Hilda, Long Beach	18	Feb. 3
BRODER, James, Los Angeles	72	Feb. 3
CARTY, Mildred, Los Angeles	36	Feb. 3
COULTON, Bessie, Los Angeles	58	Feb. 3
CROPPER, Sarah, Los Angeles	76	Feb. 3
CRUZ, Paul, Los Angeles	46	Feb. 3
DOAVIAT, Wilma, Los Angeles	19	Feb. 3
GETLIN, Miss, Los Angeles	19	Feb. 3
GILLET, Thomas, Los Angeles	52	Feb. 3
GREEN, Esther, Los Angeles	21	Feb. 3
HILBORN, Laura, Los Angeles	51	Feb. 3
HUDSON, John, Los Angeles	44	Feb. 3
HUGHES, Emma, Los Angeles	67	Feb. 3
HUGHES, Florence, Los Angeles	44	Feb. 3
KARR, Myrtle, Los Angeles	48	Feb. 3
MALZ, Helen, Los Angeles	26	Feb. 3
MILLER, Joseph, Los Angeles	68	Feb. 3
MILLER, Thomas, Los Angeles	44	Feb. 3
TAYLOR, Mary, Los Angeles	65	Feb. 3
VAN TIL, M., Los Angeles	72	Feb. 3
WILLIAMS, Lillian, Los Angeles	74	Feb. 3

DEATHS

With Funeral Announcements.

BAILEY, February 3, Rosetta M., aged 63 years, at her late residence, 1260 East Forty-fifth street. Services this morning at 11 o'clock from the Little Church of the Flowers, Forest Lawn Cemetery. Kinsella Brothers, directors.

BIGGS, Of 2037 Addison way, Thomas W. Biggs, beloved husband of Hallie Biggs; brother of Mrs. H. G. Church. Funeral services at Cranz's, Eagle Rock, today at 10 a.m.

CONN, February 4, Mrs. Elias Culbertus Conn, Rosehills at the chapel of W. A. Brown, 1215 South Flower street. Notice of funeral later.

FLEMING, At 1215 Temple street, Mrs. Frances Victoria Fleming, aged 69 years, beloved wife of George F. Fleming; mother of Mrs. Mary Estelle Hotop of this city, Mrs. Mary Louella Ellis of Hilger, Mont., and George F. Fleming, Jr., of Summit, Or. Funeral services Monday, February 7, at 2 p.m., from the chapel of W. A. Brown, 1215 South Flower street.

FORD, Remains of Jos C. Ford will be sent tonight by the Home Mortuary, 3540 Compton avenue, to Ouray, Colo., for interment.

GIBSON, At Bakersfield, Cal., Alice H. Gibson, beloved mother of Mrs. J. J. Bryant, Mrs. Lena Davis, Mrs. Arthur Starling, Mrs. J. W. Gibson of Bakersfield, Cal.; O. L. Gibson of Oakland, Cal.; A. C. Gibson of Independence, Kan., and W. C. Gibson of Bakersfield, Cal. Funeral services today (Saturday) at 2 p.m. from Pierce Brothers' chapel, 720 West Washington street.

GOODMAN, February 3, Mrs. Carrie M. Goodman. Remains at Brown Brothers, 625 Figueroa. Interment, Home of Peace.

GREEN, February 3, 1927, at 2020 East Fifty-seventh street, Huntington Park, Mrs. Willie L., beloved wife of C. C. Green; mother of Ella A. Tucker, Mrs. E. M. Moore, John P., Roger L. and C. C. Green. Services at the chapel of Huntington Park Undertaking Co., 3103 South Pacific avenue, today at 10:30 a.m.

HATTON, February 4, Margaret, beloved mother of William W. Hatton, Mrs. Ethel Hatton, Mrs. S. S. Kenyon and William W. Hatton, Jr. Funeral 10 a.m. Monday from the chapel of J. H. Blackburn, 1618 South Main.

HAYE, In this city, February 4, 1927, Jessie E. Haye, aged 51 years, beloved sister of Mrs. A. I. Graham. Funeral services will be held from the chapel of Robinson & Adair, 627 Venice Boulevard, Monday, February 7, at 2 p.m.

HIGBY, Will M., late of the Palmetto Apartments, Hollywood. Remains will be forwarded today to Chicago, Ill., by the La Bay Bagley Mortuary.

HOLADAY, Lyda Mae, born in Folsom, O., August 20, 1884, died in Los Angeles February 1, 1927; mother of Bertha Hall Kinsley of 920 West Twenty-third street, Los Angeles; Nan Hall of Elyria, O.; Henry Hall of Grand Rapids, Mich.; Clinton Holaday of Battle Creek, Mich., and Arthur Somers of San Diego, Cal.; also four brothers and two sisters in Montana. Funeral services today at 1 p.m. from chapel of Wiggs & Smith, 731 West Washington. Interment, Forest Lawn Cemetery.

HOLMES, At 923 South Wilton Place, Julia Patwin Holmes, loving mother of Mrs. Sidney D. Freeman, Mrs. C. F. Johns, Mrs. Hobart. Funeral services will be held Sunday, February 6, at 2 p.m., from the chapel of Graham & Isbell, 916 West Washington street. (Pasadena papers please copy.)

HUDSON. Of 3265 West Sixth street, John H. Hudson, beloved brother of Millard F. and Charles Edgar Hudson and Mrs. C. H. Conkle. Funeral services at Cranz's, Highland Park, today at 1:30 p.m.

HUNTLEY, Mary L., late of 1232 South Mariposa street, beloved mother of Fred O. Spalding, both formerly of Lawrence, Mass. Funeral services Saturday at 2 p.m. from the Bramble Funeral Church, 1834 Tehama street.

JOHNSON, February 4, Mrs. Christine Johnson. Remains at the chapel of W. A. Brown, 1215 South Flower street. Notice of funeral later.

LEWIN, February 4, Isadore Lewyn, aged 66 years. Remains in care of Garrett Brothers. Interment, Houston, Tex.

LOVETT, February 3, William W., aged 67 years, at his late residence, 6304 Cimarron street. Remains at Edwards Brothers.

MACKEY, At Melrose Hotel, 120 South Grand avenue, Mrs. Frances Bradford Mackey, widow of the late James Mackey; loving mother of Mrs. Minna Mary and Anna Mackey, formerly of Pittsburgh, Pa., and Boston, Mass. Funeral services today at 2 p.m. at chapel of Gen Alvarez & Mora, corner North Olive and Court streets. Interment, Hollywood Memorial Park. (Pittsburgh and Boston papers please copy.)

MILLER, February 4, at 6216 Arbor street, Thomas S. Miller, beloved husband of Agnes Miller and father of Elaine Miller. Funeral services Monday, February 7, at 2 p.m., from Pierce Brothers' chapel, 720 West Washington street. Interment, Forest Lawn Cemetery.

NELSON. Mary, beloved wife of Olaf Nelson. Funeral services at the Swedish Lutheran Church today at 1:30 p.m. Morgaret & Peterson, directors.

NEWCOMB. The funeral services of Miss Leola Newcomb will be held today at 2 p.m. from the chapel of W. A. Brown, 1215 South Flower street.

OSBORNE. The funeral services of Mrs. Edith Avery Osborne will be held today at 1:30 p.m. from the chapel of W. A. Brown, 1215 South Flower street. Interment, Sioux City, Iowa.

SHEPHERD, February 4, 1927, Emily Mary Shepherd, beloved mother of Mrs. Frederick C. Johnson, aged 77 years. Funeral private, from the residence of Mrs. Frederick C. Johnson, 1065 West Twenty-eighth street, Monday, February 7, at 2 p.m. Gen. A. Pick, Inc., in charge.

DEATHS

With Funeral Announcements.

PARKER, February 3, 1927, Ray Parker, aged 36 years. Funeral services will be held Saturday, February 5, at 11 a.m., from the chapel of Gen A. Pick, Inc., 1301 South Hope street. A. E. Haynes, director.

STITT, Thomas Howell Stitt, late of 4807 Marathon street, beloved husband of Mary A. Stitt; loving father of Howell L. Stitt of Cleveland, O.; Robert D. Stitt of Redlands, Cal.; Edith S. Fitzsimons, Mrs. Helen Jeffry, Walter C. Stitt, all of San Diego, Cal., and Mary M. Baker of Pasadena. Announcement of funeral later by the Rogers Mortuary, 345 South Figueroa street. (Youngstown, O., and San Diego papers please copy.)

STOTT, February 3, Mrs. Laura, aged 69 years, at her late residence, 4873 Dalton avenue. Remains at Edwards Brothers.

STOVER, Emily Putnam Stover, at 4711 Pickford street. Funeral from the chapel of Pratt & Chase Co., 1313 South Figueroa street, Saturday, February 5, at 2 p.m.

TAYLOR, At 2239 Marion avenue, Mary Taylor, beloved mother of Keith M. Taylor. Remains in care of Cramer's, Eagle Rock. Funeral services at the Little Church of the Flowers, Forest Lawn Cemetery, today at 11 o'clock noon.

TRUITT, In this city, W. G. Truitt. Remains at chapel of Ivy E. Gentleman, 1120 South Flower street. Funeral notice later.

TURNEY, Services for George R. M. Turney will be held today at 10 a.m. from the Rupps Mortuary, 3040 Compton avenue.

URANGA, Lazio, in San Francisco, February 3, beloved husband of Adelina Uranga. Notice of funeral later by Pratt & Chase Co., 1313 South Figueroa street.

VAN TIL, February 3, Marion, aged 38 years, beloved brother of H. R. Van Til and Mrs. George Bolks. Services Saturday, February 5, at 2 p.m., from the chapel of Edwards Brothers, 928 Venice Boulevard. Interment, Forest Lawn.

WILLIAMS, Of 4421 Glassell avenue, Lillian B. Williams. Remains in care of Cramer, Eagle Rock. Funeral at the Little Church of the Flowers, Forest Lawn Cemetery, today at 2 p.m.

WOOD, At 649 North Gramercy Place, Anna Wood, aged 74 years, beloved husband of Mrs. Francis B. Wood; father of Mrs. Rose A. Goldsmith of Los Angeles and Mrs. Edith F. Dodge of Galesburg, Ill. Funeral services Monday, February 7, at 2 p.m., from the Little Church of the Flowers, Forest Lawn Cemetery. W. A. Brown, funeral director.

YOUNG, February 3, 1927, Mrs. Rhoda Young, aged 74 years. Funeral services will be held Monday, February 7, at 11 a.m., from the chapel of Gen A. Pick, 1301 South Hope street. A. E. Haynes, director.

FUNERAL DIRECTORS

RUPPE MORTUARY
Best Equipped, Oldest Established in Los Angeles.
342 SOUTH FIGUEROA TR. 5133
4540 SOUTH WESTERN KIN. 4146
3808 COMPTON AVENUE MI. 1344

GEORGE B. HENINGTON
1133 S. FLOWER STREET

EDWARDS BROTHERS, INC.
SERVICE, ECONOMY, RELIABILITY
928 Venice Boulevard (10th street.) WE. 8268

S. CLAIR OVERHOLTZER CO.
WE. 6147. 1230 South Grand.

WASHINGTON CO. J. D. ROBINSON
723 West Washington street. WE. 6418.

GARRETT BROTHERS
661 Venice Boulevard (16th street.) WE. 3003.

PIERCE BROS. & CO.
720 WEST WASHINGTON ST. WE. 4180.

GEORGE A. PITCH, INC.—A. E. MAYNES.
1301 South Hope street. TRinity 5004.

ROBERT SHARP & SON WE. 4448
931 Venice Boulevard

E. C. KOOP, 1814 W. WASHINGTON

CEMETERIES

BEAUTIFUL HOLLYWOOD
Cemetery—Mausoleums—Crematory
Interment and Permanent Care
6000 Santa Monica Boulevard
Holly. 8455. Hampstead 3020

INGLEWOOD PARK CEMETERY
MAUSOLEUM CREMATORY COLUMBARIUM
Three hundred acres, wonderfully landscaped, with beautiful lawn, trees, lakes, sloping hills and roads. All perpetually cared for, in this supreme last resting place. For information call
THinity 6057. THorwall 6197.

FOREST LAWN MEMORIAL PARK
Cemetery, Mausoleums, Crematory
"The Cemetery Unsurpassed"
Every form of burial under perpetual care.
"Among the Hills"
Glendale Avenue & San Fernando Road

CEMETERY LOTS

FOR SALE—Will sacrifice valuable plot in Hollywood Cemetery at several hundred dollars below actual value. Investment must be turned for cash or terms. Address D, Box 85, Times Office.

CHOICE six-grave section in Valhalla Memorial Park; cheap; terms or trade. Address G, Box 574, Times Branch.

TWELVE grave lots, No. 438, Div. 4, R. G. D. Hillcrest plot, Inglewood Cemetery. Cle. 1497.

FLORISTS

THE ALEXANDRIA FLORIST
HOTEL ALEXANDRIA
VA. 3041 FOR EXQUISITE FLORAL DESIGNS

PEACE AID OFFERED IN NICARAGUA

Coolidge Says Latimer Stands Ready as Medium for Factional Overtures

WASHINGTON, Feb. 4. (AP)—President Coolidge believes that the natural channel through which the Nicaraguan factions should avail themselves of American good offices to settle their differences, if they so desire, would be by communication with Rear Admiral Latimer, who is on the ground.

It was said today at the White House that Admiral Latimer had been advised completely by Secretary Kellogg as to the desire of the Washington government to be helpful in settling the struggle between conservatives and liberals in a friendly way.

The Nicaraguan legation in a statement today declared that President Diaz would never accept the proposal that the other Central American governments participate in the mediation of the civil conflict in his country. The proposal was made by Dr. T. S. Vaca, representative here of Dr. Juan Sacasa, Nicaraguan Liberal leader, self-proclaimed President, to Secretary Kellogg.

The Legation made public a cablegram from President Diaz in which he declared that the capture of Gen'l Zapata by his forces and the desertion of the Sacasa cause by Gen. Moncea, second in command, means the collapse of the revolution in western Nicaragua.

PUERTO CABEZAS (Nicaragua) Feb. 4. (AP)—Dr. Juan B. Sacasa, head of the Liberal government which is fighting with the rival Conservative government for control of Nicaragua, today declared he will continue his struggle until he is "no longer in a position to withstand the armed hostility of the American forces." Dr. Sacasa has been notified that the United States will recognize the rival Conservative government at Managua headed by Adolfo Diaz until after the 1928 elections.

WASHINGTON, Feb. 4. (AP)—Capture of Rivas, Nicaragua, by Sacasa troops was announced today by the Sacasa representative here, Dr. T. S. Vaca. The town was recently reported taken by Diaz troops.

RAIL REPORT DENIED

NEW YORK, Feb. 4. (AP)—William H. Williams, chairman of the boards of the Denver and Rio Grande Western Railroad, today denied reports that J. S. Pyeatt, would resign as president. Mr. Pyeatt had no intention of leaving the company, he asserted.

OIL NEWS

BY HOWARD KEGLEY

One more community has become converted to the gospel of oil development, and according to reports from Seal Beach, the restrictions which to date have prevented drilling within the corporate limits of that city, are to be lifted as soon as the proper ordinance can be drafted and enacted.

The cause of the action of the Seal Beach Board of Trustees was a petition, which was presented to the board, signed by 300 property owners within the city, and eighty-nine property owners just outside the city, urging that the restrictive ordinance be repealed. The signers, included such a large proportion of the total number of property owners who would be entitled to vote in an election that the Trustees decided to proceed with the repeal and dispense with the costly business of an election.

An interesting development in the oil situation in the city of Seal Beach is the fact that a considerable number of claims have been filed along the ocean front of Seal Beach and Anaheim Landing. The same thing occurred at Huntington Beach about a year ago, but no development occurred as a result. The territory below tidewater is subject to Federal jurisdiction, and the Seal Beach authorities are preparing to protest to the Federal government against permitting oil development in the ocean.

Near Completion

The Standard Oil Company has two wells in the Seal Beach field, which are due for complet

UARY 5, 1927.—[PART I

To Stop a Cold In One Day

Take Laxative Bromo Quinine tablets

The First and Original Cold and Grip Tablet

Proven Safe for more than a Quarter of a Century as an effective remedy for COLDS, GRIP, INFLUENZA and as a Preventive. Price 30c.

The box bears this signature E. W. Grove

Since 1889

Teeth as low as $5. Best Set $25

COLDS THAT DEVELOP INTO PNEUMONIA

Persistent coughs and colds lead to serious trouble. You can stop them now with Creomulsion, an emulsified creosote that is pleasant to take. Creomulsion is a scientific medical discovery with two-fold action; it soothes and heals the inflamed membranes and kills germ growth.

Of all known drugs, creosote is recognized by high medical authorities as one of the greatest healing agencies for persistent coughs, chronic colds and other forms of throat troubles. Creomulsion contains this healing creosote in addition to creosote, other healing elements which soothe and heal the infected membranes and relieve the irritation and inflammation, while the creosote goes to the stomach, is absorbed into the blood, attacks the seat of the trouble and checks the growth of the germs.

Creomulsion is guaranteed satisfactory in the treatment of persistent coughs and colds, bronchitis, bronchitis and other forms of throat and lung diseases, and is excellent for building up the system after colds or flu. Many refunded if any cough or cold is not relieved after taking according to directions. Ask your druggist. (Advertisement.

Tell your Story with Pictures

Advertise in The Chronicle—the only newspaper in San Francisco with a Rotagravure.

R. J. Bidwell Co., Times Bldg., representatives. Phone TUcker 5555

San Francisco Chronicle

PILES

Illustrated successfully, painlessly and surgery a specialty. The Gentle American Method. The only one cent, guaranteed, or no cost to you. Intolerable itching, Fissure, Ulcers and other rectal diseases successful relief under this guarantee.

Send for Free Booklet

Pacific Coast Proctological Institute

H. F. Kammann, M.D., and S. S. Kammann, M.D.

Suite 1124 Lane's State Bldg.

666

Is a prescription for

Colds, Grippe, Flu, Bilious Fever and Malaria

It kills the germs

The Los Angeles Times

Vol. XLVI. SATURDAY MORING, FEBRUARY 5, 1927.—PART II. 16 PAGES POPULATION By the Federal Census—(1920)— By the City Directory—(1927)—

OPENING TODAY AT HORSE SHOW

Ribbons Will Mark Start of Equestrian Event

Exhibition to Continue Until Next Saturday

Two Hundred Entries for Series of Awards

HORSE SHOW HIGHLIGHTS

Place—Ambassador Auditorium.

Time—February 5 to 12, inclusive.

Number of entries—Three hundred.

Number from East—Eighty-five.

Number from Pacific Coast—Two hundred and fifteen.

Number of events—Fifteen.

Horses to be shown—Heavy harness horses and ponies; fine harness horses, roadsters, Shetland three and five-gaited horses and ponies, hunters and jumpers, road hacks, pole horses, pole mounts, saddle classes.

Number of championships—Seven.

Total of cash awards—Thirty-two thousand dollars.

Cups and trophies—Thirty-two hundred dollars.

Special events—United States army officers in jumping contests.

Music by the One Hundred and Sixth Regiment Band.

Getting set for the stage for the great-est equestrian entertainment of the year in California, President W. W. Orr and his fellow-directors of the Los Angeles Horse Show will throw open the doors of the Ambassador Auditorium this afternoon to welcome the public to this exhibition of more than 300 of America's outstanding horses. For virtually a week the training exhibitors from the East, Middle West, Pacific Northwest and Canada have been arriving. This year's session will open with matinees today instead of on Monday, and, closing a day later than Sunday, the exhibition will continue until next Saturday night.

There will be 115 events in all, including seven evening performances and two matinees, and dangling before the exhibitors will be stakes and money prizes aggregating $35,000, in addition to championship cups and trophies.

VISITING STABLES

The visiting stables now quartered in the Ambassador Auditorium stables include those of Mrs. A. C. Ferguson of Chicago, Mr. and Mrs. Harry G. Goelitz, Jr., Oak Park, Ill.; Robert Low, Jr., of New York, and Major of the New York National Guard Show; Harry Gorham of Morristown, N. J.; George J. Feak of Winnetka, Ill.; Mrs. E. P. Humphreys, Louisville, Ky.; E. H. Stuart, owner of the famous Carnation Stock Farms, Walla Walla, Wash.; Mrs. William R. Dee, Cleveland; Mrs. Jay M. Wick, Cleveland; Mrs. C. Bowe, Jr., Toledo, O.; Mrs. J. I. Rolph, San Francisco; Ruth Rolph, San Francisco; Dr. and Mrs. Joanna H. Reid, Portland, Or.; Mrs. Peter P. Weber, Chicago; together with a group of army officers and their jumpers from the Presidio of San Francisco, Fort Riley, Fort Huachuca, Aris., and the Presidio of Monterey.

Southern California exhibitors include Mrs. R. Meyer, Los Angeles; W. Hertrich, president of the Los Angeles Horse Show, who has a pair of thoroughbred horses to exhibit this year; H. Hellman, Beverly Hills; Mrs. H. Hamburger, Los Angeles; Griffith Park Riding Academy, Los Angeles; Hon. J. G. Fluor, Los Angeles; Mrs. H. Adamson, owner of the famous Adobe Stock Farms, Los Angeles; Walter Cameron, Culver City, and Martha Woodin, Beverly Hills; Mrs. Christine Weber, Van Nuys; Mrs. M. Thomas, Beverly Hills.

Continued on Page 2, Column 2)

CHAPLIN SAFES TO DISGORGE

Brothers Plan Immediate Inventory of Assets; Keyes Refuses Nonsupport Complaint

On the basis of Dist.-Atty. Keyes's decision not to move against Charlie Chaplin on a failure-to-provide charge, attorneys for Lita Grey Chaplin announced last night that the comedian's safe-deposit boxes in local banks are to be forced open for an inventory immediately.

The announcement came after a conference of conferences yesterday with Dist.-Atty. Keyes and Herman Spitzel, the attorney named by Presiding Judge Wood of the Superior Court to oversee and administer Chaplin's community property pending trial of Chaplin's divorce suit.

Joseph L. Young and Edwin T. Loeb, heading Mrs. Chaplin's counsel, stated that as a result of the conference the receivers have decided immediately to comply with the court's orders for a thorough-going investigation of Chaplin's financial affairs.

LONG TASK AHEAD

The comedian's safe deposit boxes are expected through a half-dozen local banks the task of forcing open and taking the preliminary inventory of their contents is expected to consume some days. The job may start this week, it was indicated, or may possibly be deferred until Monday.

Federal income-tax liens and levies on the Chaplin bank accounts are not made, it was stated, will not affect such action, since no effort is to be made to remove anything from the banks. The step, Mrs. Chaplin's attorneys said, is merely to

The departure of the mother settled a question that was a point of spirited controversy involving several scores of more or less interested persons in Los Angeles and San Francisco since last Tuesday, when Mrs. Young arrived in California from Canada.

NEAR COLLAPSE

"We still think George should have come to Los Angeles," declared Attorney W. H. Sheldon, representing the mother, "but as the fuss and worry seem to be affecting Mrs. Young's health we have decided to make the sacrifice journey to San Francisco."

According to reports from the Du-Pont Hotel in Hollywood, Mrs. Young yesterday was on the verge of a nervous collapse and required the services of Dr. W. A. Dashiell, following repeated refusals of George to come to Los Angeles.

"We still insist, however," continued Attorney Sheldon, as he announced the San Francisco trip, "that when George sees his mother there shall be no outsiders present. There will be no manager or manager's manager standing behind him to tell him what to say to his mother. We believe the youngster is being influenced unduly by people who are not considering his best interests."

The lawyer referred to Henry O'Byrne, who backed the youth for his swim, and Ralph Levy, who is described as O'Byrne's manager, when he spoke of managers, he said.

Others in the Young party to leave here last night were Johnny Walker, Toronto swimming instructor who gave the youth his natatorial start; Miss Isabella Young, better known as Aunt Bella; Bill Hastings, the motor-cycling partner, and Townsend Paull, Hasting's business manager.

BATTLE ROYAL

While the mother made preparations to leave for San Francisco, dispatches from the northern city declared that George was busy there preparing for the opening of a tank act at the Granada Theater, where he is scheduled to make an appearance tomorrow night.

With all of the interested persons in San Francisco today, it is expected that a battle royal will probably commence to see who will emerge with the title of George Young's manager. At present O'Byrne holds a written agreement by which he gets a 40 per cent cut of the youth's earnings, but Attorney Sheldon has asserted that this is not a valid contract. Furthermore, it is known that Mrs. Young has expressed disapproval of the activities of Levy, who is working under an agreement with O'Byrne, the terms of which have not been revealed.

Swimmer Surprised at Station

Expects Mother; Meets Sweetheart

Irene O'Byrne and George Young. Young went to the train in San Francisco to meet his mother but found the girl instead. [P. & A. photo]

MRS. YOUNG GOES NORTH

Channel Victor's Mother with Lawyer and Party En Route to Meet Son in Bay City

The long-deferred meeting between George Young, winner of the Catalina Island Channel swim, and his mother, Mrs. Jean Young of Toronto, Ont., probably will take place in San Francisco today. That was indicated last night when Mrs. Young, surrounded by a battery of legal and technical advisors, left Los Angeles for Oakland on the Southern Pacific Padre with the announced intention of trying to segregate George from his business managers long enough for his "ma" and "Aunt Bella," her sister, to have a heart-to-heart talk with the youngster.

NEWSPAPER DAY SET FOR UNIVERSITY

Trojan Journalism Staff Will be Hosts to High-School Paper Editors

High-school journalists of the southwest section of the State will be guests of students of the University of Southern California interested and active in journalism on annual newspaper day, the 17th inst., on the Trojan campus. About 300 editors, managers and sports editors of secondary school papers and annuals are expected to attend, representing seventy-five high schools.

Newspaper day includes an all-day program, with addresses by prominent and active press men, feature meetings conducted by collegiate staffs of the Daily Trojan, El Rodeo, Southern California Press Club, etc. The local chapters of Alpha Chi Alpha, national honorary journalistic fraternity, and of Pi Delta Epsilon, will act as hosts at luncheon and at a tea-dansante in the Women's Residence Hall.

At 9 a.m. a general meeting of the delegates and the Trojan sponsors of the annual get-together of embryo journalists will be held in Bovard Auditorium, Thirty-fifth street and University avenue, and in the afternoon the assembly will form into four groups.

BAN INDORSED ON STREET STORAGE

Disapproving the custom of the Board of Public Works in granting permits to place building materials on the streets, the Southern California Rock Products Association yesterday wrote the Council indorsing the proposed amendment to the ordinance which would restrict the piling of obstructions in the streets.

FLAMES DRIVE OUT TWO SCORE

Some Flee in Nightclothes as Apartments Burn

Two Women Rescued as They Faint Amid Smoke

Near Panic Caused by Dash to Save Belongings

Several families were rendered homeless and two score persons, some in their nightclothes, were driven to the street by fire in the Royal Arms Apartments, 1723 North Garfield Place shortly after 9 p.m. yesterday. Two women overcome by smoke were carried to safety by Police Officer Rein." Fireman Clyde M. Moody of Hose Company No. 2 was badly cut on the hand.

The fire is said to have started in Apartment 13 on the main floor, registered to S. J. Hattoom. It had a good start before it was discovered, the smoke being especially heavy.

Officer Rein was called upon to quell a near-panic in the halls when women, some in negligee, tried to save some of their belongings and became confused in the smoke. Howard. Damage was estimated at

The building is owned by J. V. several thousand dollars.

HAWTHORNE FAMILY ON WAY HOME

Father, Mother and Two Children Reported Among Missing, Merely on Visit

When Rollan Kash of Hawthorne bundled his wife and two small children in the family automobile December 12, last, and journeyed to Berkeley to spend the holidays with relatives little did he dream that he and his menage would be reported "mysteriously missing" and the furniture of their Hawthorne home be moved and stored pending an investigation.

Beating southward through the rain last night, Kash and his family, faced a prospect of rehabilitation when they arrive at their home, 542 Ranhona avenue, today. "Mysteriously missing" is the excuse said and the Kash landlord moved the furniture from the house.

Kash explained it all last night at Berkeley just before he cranked the family automobile and started for the erstwhile home. They intended to return from a visit with Mrs. Ossell Kash, 2018 Francisco street, Berkeley, immediately after the holidays, but he "got a slight touch of the flu," which persisted in visiting other members of the family and the return was delayed. Didn't think it necessary to inform his landlord, he said.

Then yesterday Hawthorne became excited over the "mysterious disappearance" of the whole Kash family. Arthur Porter of Inglewood, the landlord, called. He could solve the mystery and Porter ordered the Kash furniture moved and stored, while officers went to work to find Kash and family.

Last night Kash in the north was informed of the disturbance over his whereabouts and he announced he would solve the "mystery" by returning. The departure of the Kash family from Berkeley was hastened forthwith.

Board Chosen to Pick Mottos for City Hall

A committee of five to decide upon inscriptions for the new $5,000,000 City Hall was appointed yesterday by the Board of Public Works. Dr. Ernest C. Moore, director of the University of California at Los Angeles, was named chairman.

The other members are Dr. Von Kleinsmid, president of the University of Southern California, Mrs. Susan M. Dorsey, superintendent of schools, F. W. Blanchard, president of the Municipal Art Commission, and Rev. Marshall Winns, president of the Los Angeles College and Seminary.

Conference with the architects will be conducted to determine upon suitable inscriptions for the exterior and interior of the building.

Detectives Sans Licenses to Face Local Campaign

War on unlicensed operatives was declared by licensed and bonded private detective agencies at a meeting at the Elks' Club yesterday of officers and directors of the newly organized Association of Private Detectives, which will be merged with the northern branch into the California Association of Private Detectives at a meeting at Fresno next Tuesday evening.

It was declared at the meeting that wrongs committed in the name of private detectives were perpetrated by operatives who were not licensed and bonded and were operating illegally as private detectives.

To protect the public against such outlaw operatives, it was said, certain amendments to the present law governing detective agencies will be necessary.

ENGINEERS ENTERTAIN WOMEN

Ladies' night, an annual event of the Los Angeles Municipal Engineers' Association, composed of the technical engineers of the city, will be celebrated at the Disabled War Veterans' Hall tonight. Dinner will be served to all of the guests after which an elaborate entertainment program will be presented.

SHE HOLDS ACE UP HER SLEEVE

Mrs. Ormiston Will Arrive Today

Mrs. Ruth Peters Ormiston

DOCUMENTARY evidence which she has in her possession will be added to that held by her counsel when Mrs. Ruth Peters Ormiston reaches Los Angeles this morning to press divorce charges against her estranged husband, Kenneth G. Ormiston, radio engineer, who played a prominent part for months in the Aimee Semple McPherson disappearance case, it was learned last night. The nature of the documents was not revealed.

Mrs. Ormiston left San Francisco aboard the Southern Pacific's Lark bound for Los Angeles, and upon her arrival will confer with her attorney, Shirley Meserve.

She continued to maintain silence about the impending divorce action, other than to say that she has come all the way from Australia for that purpose and it will be her first order of business.

Peace Errand Brings Naval Heroes Here

Two of Britain's naval heroes visited the port yesterday, officers aboard the Anchor liner California, on her second world cruise with 501 passengers. They were Capt. Alexander Collie, commander, and her purser, R. S. Willoughby, O. B. E., R. D. R. N. R.

CAPT. ALEXANDER COLLIE

Mr. Willoughby, in August, 1919, was personally decorated by King George with the Order of the British Empire for distinguished service at the Battle of Jutland, May 31, 1916, where he served aboard the cruiser Warrior as secretary to Vice-Admiral Simpson. He later held the rank of paymaster - commander while serving aboard the British cruiser Eilsen in 1917 - 18 during the operations of the American and French fleets in the West Indies.

R. S. WILLOUGHBY

Capt. Collie, commodore of the entire Anchor Line fleet, commanded the much-torpedoed, mined and gunned transport Transylvania, ill-fated Gallipoli ferred thousands from the base at Alexandria to the Dardanelles.

Six hundred and thirty passengers will be aboard the California when she sails at daylight this morning for the Orient via Honolulu, more than 100 travelers boarding here.

which during the campaign transof British troops to the

PAVING REQUESTED

The paving of Devonshire street between Brand Boulevard and Payton street was petitioned yesterday. The Council referred it to the City Engineer and Public Works Committee.

League to Have Mission Play Fete Program

The Assistance League is devoting its luncheon on the 15th inst. to the Mission Play, at which time John Steven McGroarty, production manager, and Norman Sprowl, business manager, have arranged for the stringed orchestra which has been with the play for a number of years and a quartet to render some of the important numbers from the Mission Play.

Mr. McGroarty will address the league. R. D. MacLean will give a reading from the second act, and the Spanish dancers, who have added to the colorful atmosphere of the play since its inception, will entertain.

The play management has also arranged a program in honor of the Hollywood School for Girls, the members of which will be the guests of the Mission Play at tea on Washington's Birthday. Among the features will be the stringed orchestra, quartet, Mr. McGroarty, Mr. MacLean and the dancers.

VISITING AUTOS NUMBER 124,333

Year's Travel Shows Gain of 400 Per Cent Over 1920

Automobile Club Figures Average Stay 35 Days

Road Maps Published in East Asserted Factor

A total of 124,333 visiting motor cars entered California during the year 1926. They carried 380,000 motor tourists. This is an increase of nearly 400 per cent over 1920.

The figures were announced yesterday by Don Doig, chief of the touring bureau of the Automobile Club of Southern California, after the receipt of tabulations for all gateways into the State. The total of cars that came in was 177,619. Of these, 53,286 were California cars returning.

From information left by the tourists at the main and branch offices of the club, it is estimated that the average stay of each visitor was thirty-five days. This does not include that great number of cars whose owners decided that California was better than the place they came from and who are now here as permanent residents. The increase over last year in visiting cars is between 20 and 25 per cent.

TRAVEL PROMOTED

The Automobile Club is continuously active in promoting travel here, and it is to this cause and to the advertising of the All-Year Club of Southern California that the increase is ascribed. Last spring the All-Year Club publicity included the publication of an automobile road map in 713 of the smaller newspapers throughout the country.

The map showed the routes leading from the East to the West and along the Pacific Coast. It told each of the readers that if they wished to make a journey to the Pacific Coast that touched Southern California that they could get full information and complete detail route maps without charge from the Automobile Club. This resulted in more than 7000 requests for the maps.

Last fall the All-Year Club printed another map in approximately 1446 of the smaller newspapers, showing the winter routes to Los Angeles and revealing for the first time that the several southern routes are open for pleasant travel throughout the winter. This resulted in the winter travel to California being greater than ever before by 43 per cent.

The value of the visitors to California may be gleaned from the fact that on the conservative estimate of 30 miles per day and the cost of 1 cent per mile for gasoline, the total gasoline bill was more than $1,300,000. That is just one item. There remained food, shelter, clothing, entertainment for the persons in the car, maintenance of the car, tires, oil and service. If each car has as much as one day's service on it by one man the visitors provided 124,333 days of employment.

Student Pledge to Fraternity Causes Scare

What was meant to be merely a friendly hazing of three new members of the Alpha Nu Delta fraternity of the University of Southern California nearly turned out to be serious until John Whiteside, 1630 Michaltorena street, one of the students, was found to be at home instead of lost in the Malibu Mountains.

According to reports to the Sheriff's office Whiteside, Zenith Smith, 964 West Thirty-sixth street, and Raymond Wilson, 1068 West Thirty-fifth street, were taken near Calabasas, Wednesday night, to be initiated into the fraternity. They were in charge of Thurston Halldin, 1041 South Magnolia street, and Marshall Sheridan, 411 Kelso street.

The blindfolded trio, according to the reports, were dropped off in the dark a mile apart. Smith and Wilson returned Thursday. Whiteside hid out in order to scare the others. The matter was dropped by Deputy Sheriffs Ellison and Hart.

D. W. PONTIUS DUE

D. W. Pontius, vice-president and general manager of the Pacific Electric, will arrive in Los Angeles this morning on the Argonaut of the Southern Pacific. Mr. Pontius, accompanied by several friends, has been on a tour of eastern and southern States for several weeks.

STUTSMAN MAY GET POST

Election as Presiding Judge of Municipal Court Deemed Likely by Hall of Justice Attaches

With the recent announcement of Municipal Judge Henry M. Willis that he would not seek re-election as presiding judge of the Municipal Court well-informed circles at the Hall of Justice yesterday were of the opinion that Judge Carl A. Stutsman would be Judge Willis's successor to the presiding judgeship by a near-unanimous vote of the twenty-four judges at the election on the 7th inst.

Judge Stutsman has served on the civil bench of the Municipal Court since its establishment one year ago and was regarded by his associates as able timber for the presiding judgeship.

Judge Willis, although he will seek re-election to the municipal bench, recently announced his intention of retiring as presiding judge of the court because of the press of other business and in deference to the opinion of some that the position should rotate annually among the twenty-four judges.

"With the knowledge coming to me from members of the bar and from the public as well," Judge Willis declared in a message to the judges, reviewing the court's first-year history, "that this court has already justified the hopes and purposes of its authors and sponsors, and has placed itself upon a high plane of judicial achievement, I complete my duties as your first presiding judge, and am prepared to deliver over to my successor the management and direction of a successful and going business—a court with a capital reputation—with a profound sense of gratitude to the judges and officers for their unstinted, efforts to bring about that very agreeable result."

Judge Willis declared that an institution such as the Municipal Court "can be managed and operated with safety only from within, having due regard for the public of which it is the servant and whose interests it is charged with preserving and protecting." He said that "practically all outside influence had ceased to press upon the court," but charged the judges with their duties to the public and warned them "to shun and ward off all extraneous influence which seeks its own private reward and benefit."

DEATH VALLEY VICTORY BY JAYHAWKERS CELEBRATED

While the rain pattered down upon the roofs of Los Angeles yesterday, descendants of a little group of thirty-six pioneers celebrated the deliverance of their ancestors from the scorching sands of Death Valley seventy-seven years ago.

B. M. MECUM

The travelers, calling themselves "The Jayhawkers," finished their begira across the Mojave Desert on February 4, 1850, fifty-two days after they entered the northern slopes of Death Valley, emerging from San Franciquito Canyon at the Del Valle Rancho. The weakened men, emaciated and half clad, were spied emerging from the mountains by Del Valle Rancho vaqueros who cared for them for two weeks before they were able to continue their journey. Four of the party perished in the desert.

At this time Los Angeles was but a small pueblo and San Francisco boasted a population of but 1500. The Jayhawkers scattered after regaining strength, some coming to Los Angeles while others journeyed northward to the newly discovered gold fields.

Rev. J. W. Brier, who with his wife and three small sons, joined the caravan before it reached Death Valley was one of the first Methodist ministers in Los Angeles.

W. W. Wiley of Long Beach is a descendant of Capt. Asa Haines leader of The Jayhawkers, and E. W. Mecum of the Los Angeles Juvenile Court is a son of Charles B. Mecum, a member of the party of pioneers who died a few years ago. L. Dow Stevens of San Jose, the last survivor of the travelers, died in San Jose four years ago.

The Lancer

by Harry Carr

I SHALL never forget Chinese New Year's of 1927.

Nor a little dinner party upstairs in an old Chinese cafe with the noise of the firecrackers sputtering and roaring in the street below.

I was the guest of three charming friends—Moon Gwan, poet and playwright; Anna May Wong, a delightful little Chinese actress, and Jimmy Howe, a Chinese cameraman who is one of the greatest artists the movies have produced.

CHOP STICKS

In Hollywood they are all more American than Mr. Wrigley's chewing gum.

Jimmy raises English bulldogs and shoots grape; Anna May Wong is a flapper of the flappers, and a great belle; Moon Gwan is an up-to-date young journalist.

But down in that dim old cafe—digging into strange and exotic foods with our chop sticks, they all slipped out of the jam ego or one takes off a coat. And were Chinese again.

DINNER PARTIES

As a rule, dinner parties are a trial to the spirit and an affliction to the flesh. American men and women do not know how to talk to each other.

You sit next to some gabby female and everything you eat gives you indigestion because of what rolls around in your mind. Because your rebellious spirit keeps urging you to give her just one more chance, and then jab a fork through her gimlet the next time she makes a sappy remark.

The only way to have a real good dinner party is to find some one who really has something to say and let him say it.

LOTUS BUDS AND PHILOSOPHY

And Moon Gwan had a lot to say.

He was himself a living illustration of what he was talking about—the influence of the American-trained young university man in China.

At the time of the Boxer rebellion the great powers of Europe tried to add to their horrible record in the Orient the crime of breaking up China. Stopped in this by America, they squeezed millions of indemnity out of the Chinese people.

WE DIDN'T GRAB

The United States alone returned the boodle. We declined to accept the blood money and returned it to Peking. Instead of putting the money back into the treasury, China invested the fund of many millions and used the interest to send young Chinese scholars to the United States to be educated at our great universities.

It is these young Chinese graduates who are now waking China from her long sleep.

STRUGGLE OF GIANTS

Moon Gwan says that, when the whole is known, this disturbance now going on in China will be recognized as the beginning of a terrific struggle between Russia and England.

China is not so friendly toward Russia as bitter toward England. A resentment that swallowed up many big things but stuck at a sign post placed in a park in one of the English treaty ports: "Dogs and Chinese not admitted here."

It is as though a sign were placed at the entrance of Los Angeles Chinatown: "Dogs and Americans not admitted."

NONRESISTANCE

Moon Gwan, like most Chinese students, believes that China

(Continued on Page 2, Column 3)

AUNT HET

BY ROBERT QUILLEN

"I'm glad I'm a good enough cook so I don't have to depend on gettin' sick to make the preacher come to see me."

(Copyright, 1927, Publishers Syndicate)

NET CLOSING ON GREEN SLAYERS

Suspicion Points to Trio of Hi-jackers

Capt. Cline Will Ask for Warrants Today

Theory of Hired Gunman Abandoned

With three definite clews leveling the finger of suspicion against three notoriously known hi-jackers of the underworld as the murderers of Luther H. Green, member of the Los Angeles Stock Exchange, who was shot to death at his home last Tuesday night, Chief of Detectives Herman Cline last night expected to have the slayers in custody within twenty-four hours.

Capt. Cline said he would have a conference with Dist.-Atty. Keyes today, and after producing evidence gathered by his score of detectives, would ask that murder complaints be issued against the suspects.

SIX INVOLVED

Upon late information, Chief Cline and his detectives abandoned the theory that Green was killed by a hired gunman when he rose to the defense of a $10,000 stock of prewar liquors, and proceeded to spread a net in the underworld which brought forth definite clews indicating the wealthy broker was slain by a gang after a frustrated attempt to steal the liquor.

Capt. Cline declared he believed six men took part in the attempted hi-jacking at Green's home, 1068 Bonnie Brae street, and that several women, habitues of the underworld, one of which is under surveillance, hold the key to the mystery killing.

At a conference with Capt. Cline yesterday, he announced that relatives of the murdered broker declared previous attempts had been made to raid Green's liquor stock, which, if in the possession of hi-jackers and bootleggers would bring handsome prices.

CAREFULLY PLANNED

That the raid had been carefully planned, Capt. Cline said was apparent in the fact that the gang waited until after a Chinese cook left the home at 7 p.m. on the night of the murder and then struck early enough thereafter to insure easy escape in the heavy early evening traffic in the event of pursuit.

Capt. Cline said that many of his men returning from the underworld haunts of the suspects had reported the latter in hiding, and that the women in the case were affording every evidence of intentions of early flight should the net of the law draw too closely.

The exact evidence in the hands of the police was not disclosed by Capt. Cline, although he said that he was working on the theory of obtaining evidence which would stand court fire rather than make early and ineffective arrests.

TIPS RECEIVED

Since a $5000 reward was posted by the Los Angeles Stock Exchange for the arrest of the slayers, Capt. Cline said, numerous tips have been received, all of which are being investigated. The hi-jacker theory is strengthened, Capt. Cline said, because of several previous attempts to steal Green's liquor.

When Frank Baskus, Malibu constable, was taken in custody by police early yesterday after he was declared to have been flourishing a badge and a gun on Figueroa street, he was questioned by police. He denied knowledge of the case, Capt. Bean announced, and was turned over to the Sheriff's office where other charges were filed.

Funeral services were conducted yesterday morning from the W. M. Brown chapel, 915 South Flower street, and the stock exchange was closed from 10 to 11 o'clock as a mark of respect. The service was in charge of Rev. J. A. Francis, pastor of the First Baptist Church, with burial at Rosedale Cemetery. Green, 55 years of age, leaves two children, Billie Green and Robert Gardner Green, his father, Richard Green, and two brothers, Berton E. Green of Beverly Hills and Calvin C. Green of this city.

CHAPLIN SAFES WILL DISGORGE

(Continued from First Page)

was his sole comment. It sufficed, however, to throw the Chaplin divorce snarl back into the civil courts, where the validity of Mrs. Chaplin's alimony order of $4000 a week, granted her by the Superior Court is being studied by the Appellate Court.

She is receiving nothing for the support of herself and the two children, according to her attorney. Mr. Young has received four checks for a total of $900 from Mr. Wright's personal funds for the maintenance of the children but none of these have been cashed.

Request for the complaint was made Thursday by Mrs. Chaplin's attorney, according to Mr. Keyes. At that time, it was understood that a conference between Chaplin's and his wife's attorneys would be conducted before the prosecutor announced his decision.

However, Keyes summoned Wright before him during the day without calling on Mrs. Chaplin's attorneys and after a brief chat behind closed doors announced that he will not act in the case.

DENY PETITION

This evoked the statement from Mrs. Chaplin's attorneys that they had not formally asked for any complaint but had merely requested that Mr. Keyes call in the comedian's counsel for a discussion and that a complaint against Chaplin might be asked after this conference. It was their understanding, they stated, that they were to have been present at yesterday's conference with Wright.

MANN-ACT VIOLATOR ASSESSED FINE OF $100

Charged with violating the Mann Act, Herbert Nauth was fined $100 by United States District Judge Henning yesterday. Nauth was accused of deserting his wife and two children and bringing Lavona Helmer, 19 years of age, a film-theater employee, here from River Falls, Wis., last June. Miss Helmer paid Nauth's fine and the two left the court arm in arm.

SEWER PETITION FILED

A petition requesting the construction of sanitary sewers in Orange Grove avenue between Pico Boulevard and Edgewood Place was filed with the Council yesterday and referred to the City Engineer.

HAMER MUM ON PLANS OF ANDREWS

Internal Revenue Man Fails to Enlighten Dry Chief as to Appointments

S. H. Hamer, head of the Intelligence Unit of the Internal Revenue Department, yesterday upon his arrival in Los Angeles from San Francisco and northern points denied knowledge of confirmation of the appointments of two Federal prohibition administrative aides as expected by Maj. Frank R. McReynolds, newly appointed administrator.

As to the expected arrival in Los Angeles Monday of Alf Oftedahl, head of the Intelligence Unit in the eleven Western States, Hamer also was silent, remarking however that Oftedahl has "an appointment in Seattle Monday" and will not be in Los Angeles.

McReynolds expected that Hamer would be able to inform him as to the status of Col. Frank Benedict, newly selected assistant in charge of enforcement, and Roy C. Cannedy, recently named assistant administrator in charge of permissive. Neither have been confirmed by Gen. C. Andrews, national dry czar and Assistant Secretary of the Treasury.

"We will plug along the best we can," McReynolds said yesterday.

OPENING TODAY AT HORSE SHOW

(Continued from First Page)

Hills; Roy D. Beaty and Miss Mabel E. Seeley, Flintridge; Gerold C. Magenheimer, Los Angeles; Revel Lindsay English, Chino; Cecelia Hoyt De Mille, Hollywood; Miss J. Callaghan, Van Nuys.

SPIRITED COMPETITIONS

The stakes this year have opened the way for some unusually spirited competitions. These include a championship event with a purse of $1500 for single harness roadsters; one for $1000 for fine harness horses; championship stake of $2000 for single harness ponies; championship stake of $2000 for five-gaited saddle horses; championship stake of $2000 for three-gaited saddle horses of more than 14.2 hands; $1000 championship stake for stock horses; championship stake of $2000 for hunters; championship stake of $2000 for single heavy harness horses and two stakes of $500 each for Shetland harness ponies and ponies other than Shetland. In addition to these prizes there will be twelve championship cups, one presented by Sir H. Montague Allan for the best heavy harness horse in the show.

The judges for the various classes are C. H. Barham, Milan, Tenn., roadsters and fine harness horses; Charles J. Barris, Teaneck, N. J., heavy harness horses and harness ponies, C. Victor Robertson, Hardinsburg, Ky., and C. H. Barham, three and five-gaited saddle horses; M. Roy Jackson, Rye, N. Y., and Harry Worcester Smith, Worcester, Mass., hunters, jumpers and road hacks; E. Allen Russell, Jr., of Los Angeles, polo mounts, and Roland G. Hill, Bakersfield, stock horses.

Constable Held on Accusition of Misusing Gun

Accused of having indulged a liquor-developed penchant for terrorizing cafes, Constable B. Backus of Malibu township yesterday was charged with assault with a deadly weapon in a complaint issued by Dep. Dist.-Atty. Thomas C. G. Carlson, a milk-wagon driver, living at 237 Winston street, said Backus demanded $2 from him at the point of a revolver.

Backus, according to Detective Lieutenants Miller and Underwood, who arrested him, made things exciting in Bob's Cafe at Ninth and Figueroa streets, and Mack's Cafe in Ninth street.

Carlson, when he entered Bob's Cafe, was confronted with the demand for money, said he had none, and was ordered out, it is asserted. Backus is said to have spent two hours at Mack's Cafe, threatening the night manager, Eugene Byron, and customers.

Backus was turned over to the Sheriff's office and placed in the County Jail.

Bay City Police Given Plunder Recovered Here

Of the $50,000 in jewelry police say they recovered when they arrested Jan Crnoevitch as a hotel-room burglar, $20,000 worth was turned over yesterday to Detective-Sergeant Bohr of the San Francisco police, who identified it as having come from that city. The principal San Francisco victim, it was said, was C. Kress, owner of a chain of stores, from whose room $12,000 in gems was taken. There were ten others.

Capt. Cahill of the burglary squad said that almost all the jewelry has been identified.

Nicholas Sitavitch was added yesterday to the list of prisoners in the City Jail, following the arrest Thursday of his wife, Mrs. Strena Sitavitch, on charges of knowingly receiving stolen property. The police assert he aided her in buying $5000 worth of Crnoevitch's plunder for $200.

THE LANCER

(Continued from First Page)

can survive anything—not by fighting—but because of her belief in the doctrine of nonresistance.

The philosophy of Lao Tzu teaches them thus: That the raging river is full of energy; it tears boastfully through mountain chasms; it makes great floods which kill thousands; it whirls huge boulders about like corks . . .

And then it flows into the calm ocean which doesn't try to do anything. And the raging river loses not only its strength but even its identity. It is absorbed.

That is what China has done to every conquering foe. Every foe has licked China—and then has disappeared forever—Tartar, Mongol, Manchu.

More automobiles from this country will be driven in Uruguay this year than ever before.

CHURCH TO DEDICATE PLANT

Wilshire Boulevard Congregationalists to Conduct Festivities at New Parish Buildings

A week of festivities, in which noted ministers, educators, athletes and artists will participate, and to which the public is invited, will feature the celebration of the completion of all the units of the Wilshire Boulevard Congregational Church. The ensemble of buildings, including the house of worship, Gunsaulus Hall, Sunday-school parish house and parsonage, makes this the largest Congregational church plant on the Pacific Coast.

The program opening Gunsaulus will be taxed out of the city? When will the City Council cease to spend money recklessly? Who are the exploiters who are filling their purses with the people's money?" These questions will be discussed by Rev. Bob Shuler in his sermon on "Old-fashioned Restitution," to be preached tomorrow evening at the Trinity Methodist Church. The topic for morning is "Where Are the Foundations?"

"PERSONALITY"

The first of a series of sermons on "Personality" will be preached by Dr. Lloyd C. Douglas tomorrow morning at the First Congregational Church. The theme for tomorrow is "The Nature and Purpose of Personality." In the evening, following devotional exercises, the motion picture, "Long Live the King," will be shown.

FREE METHODISTS

Thousands of members of the Free Methodist churches of Southern California are attending the missionary convention being conducted at the Free Methodist Church at Hermon. Sessions will be conducted at 9:30 a.m., 2 p.m. and 7:15 p.m. today and tomorrow. The meetings will be addressed by missionaries on furlough from foreign fields.

DR. B. B. VON KLEINSMID

The anniversary of the organization in 1916 of the Wilshire Boulevard Christian Church will be celebrated at that church tomorrow. At the morning hour Dr. M. Howard Fagan, the pastor, will preach on "A People Somewhat Peculiar," and will announce the date of dedication of the new church plant. The speaker in the evening will be Dr. B. B. Von Kleinsmid, president of the University of Southern California.

CHRISTIAN SCIENCE

All churches of Christ, Scientist, in Los Angeles, branches of the Mother Church, the First Church of Christ, Scientist, in Boston, Mass., conduct regular Sunday services at 11 a.m. The subject of the lesson-sermon at each of them for tomorrow is "Spirit." This service is repeated Sunday at 8 p.m. at all churches of Christ, Scientist, except Fourth, Eighth, Twelfth, Fourteenth, Fifteenth, Sixteenth, Eighteenth, Nineteenth, Twenty-first, Twenty-second and Twenty-third churches. Wednesday evening meetings which include testimonies of Christian Science healing are conducted by all the churches.

"EVOLUTION"

Dr. Kerr Boyce Tupper of Philadelphia, Pa., will preach at the Westlake Presbyterian Church tomorrow morning on "A Wondrous Benediction." The sermon topic for evening is "Evolution—Fact or Theory?" Music at both services will be furnished by the Westlake Church Quartet.

"THE MIRACLES"

Dr. Charles F. Aked, pastor of the Wilshire All Souls' Church, will preach at the Criterion Theater tomorrow morning on "The Miracle—Some Protestant and Puritan Reflections Upon the Reinhardt-Gest Production, With an Exposition of the Process by Which the Religion of Jesus was Perverted to Christianity." Sunday-school will be conducted at 9:30 a.m. at the Wilshire Masonic Temple.

"PSYCHIC DEPTHS"

A free lecture on "Psychic Depths" will be given by Swami Dhirananda at 3 p.m. tomorrow at the Mt. Washington Educational Center, 3200 San Rafael avenue, Highland Park. Sunday school for children will be conducted at 2 p.m. A free class in the study of the Bhagavad Gita will be conducted next Thursday evening.

"JAPANESE NIGHT"

"A Parable of Awakened Life" is the subject of a discourse to be delivered by Rev. Harry Beal at St. Paul's Cathedral tomorrow morning. "Japanese Night" will be observed in the evening when addresses will be made by Rev. J. M. Yamasaki and Dean Beal, with a musical program by Japanese children. A

(Continued on Page 16, Column 2)

REV. J. K. STEWART

NEW CHURCH ORGANIZED

The first services of the Beverly Vista Community Church, organized and sponsored by the Denominational superintendents' Council of California, will be conducted at 10 a.m. tomorrow at the Beverly Vista school, the Beverly Hills Board of Education having granted the use of the building for Sunday-school and preaching services pending completion of a church plant. The Superintendents' Council has allocated the Beverly Vista district to the United Presbyterian denomination, and lots on which the church will be built already have been purchased. The pastor, who was chosen by George E. Raitt, superintendent of missions in California for the United Presbyterian Church, is Rev. J. K. Stewart, who recently resigned the pastorate of the Second United Presbyterian Church at Pittsburgh, Pa., in order to accept the new work.

BISHOP C. E. LOCKE

Following twelve years as pastor of the First Methodist Church of Los Angeles, Dr. Charles Edward Locke was for years resident bishop at Manila and for the last three years has been bishop at the St. Paul (Minn.) Methodist area. Tomorrow morning Bishop Locke will be heard again from the pulpit of the First Methodist Church. In the evening Dr. E. E. Helms, the pastor, will preach on "The Man of Indecision" and a musical program will be given by the choir and by Alex Gubanyi, a noted tenor.

TO INSTALL PASTOR

Rev. J. George Dorn, who arrived in Los Angeles yesterday from Omaha, Neb., in which city he was first assistant pastor of the Kounts Memorial Lutheran Church, will be installed as pastor of the Hollywood Lutheran Church at the services to be conducted tomorrow morning. The Hollywood Lutheran Church is at 1733 North New Hampshire street.

DR. JOHN McNEILL

Dr. G. A. Briegleb, pastor of St. Paul's Presbyterian Church, announces that a series of special services, to last for one week, with Dr. John McNeill, famous Scotch preacher, as the principal speaker, will be started tomorrow evening at St. Paul's Church, Jefferson street at Third avenue. Musical entertainment by some of the best talent in the Southland will be given each evening. Each night of the week will be featured by special attendances of various organizations of the church. At the services tomorrow morning Dr. Briegleb will preach on "A Life Organized for God."

"YOUR BLIND SPOTS"

Mrs. Leila Castberg, pastor of the Church of Divine Power, will preach at the Morosco Theater tomorrow morning on "Your Blind Spots," dealing with the question of how to recognize and overcome unpleasant characteristics and tendencies. A song service, with Morris Stoloff as violinist, will precede the address. Sunday-school will be conducted at 9:45 a.m. at 838 South Spring street, the church center.

TRINITY METHODIST

"Can a poor man own a home in Los Angeles? Are the churches to

Re-Dedication of the
Renovated Fifth Ave. Lutheran Church, Missouri Synod
at Fifth Ave. and W. 16th St., Los Angeles, 3 p.m., Sunday, Feb. 6. Speakers: Rev. John A. Schlichting and Rev. O. Wm. Wiemar; Rev. E. T. Cerney, Pastor.

UNION RESCUE MISSION
Office 119½ N. Main. Hall 113 N. Main. 9:30 a.m.—Bible Class and Breakfast for Converts. 2:30 p.m.—Bible Class—R. H. Richards with Large Choir. 4:30 p.m.—Street Service, Winston and Main. 7:30 p.m.—Fellowship Meeting. 7:30 p.m.—Salvation Meeting, L. Clayton, speaker. Miss Ruth Clinton will sing. 9:30—Hot Lunch for all. Wm. Price, Supt.

SWAMI PARAMANANDA ANANDA-ASHRAMA
North end Pennsylvania Ave., La Crescenta. Phone Cres. 234W.
Sunday: Devotional Service, 11:30 A.M.; Math Service, 3:30 P.M.
Address by the Swami. Subject, Feb. 6th—"HARMONY OF THOUGHT."
Study Class Tuesday afternoon at 3:30. All Services and Classes open to the public. On Sundays only Ashrama motor coach street cars and stages at Penn. Ave., from 1:30 to 3.

"ROSICRUCIAN ORDER"—"A-M-O-R-C"
Free Concert—Sunday at 11 o'clock—327 South Hill Street
Lecture by Dr. R. A. Sarrenberg. Subject, "The Kingdom of God."

The Christadelphian Ecclesia 30th & Main Sts.
FREE BIBLE LECTURE, 10:30 A.M. ALL WELCOME.
"COMING TROUBLES."

(Liberal Catholic) St. Alban's Pro-Cathedral (2041 Argyle Franklin Car)
REV. ROBERT McVICKER, Rector. 10:30 a.m.—Holy Eucharist, BISHOP IRVING S. COOPER will conduct ordinations. 7:30 p.m.—BISHOP RAY M. WARDALL on "Some Requisites for the Spiritual Life." Followed by Solemn Benediction.

YOU ARE INVITED
to attend the meetings of the
NORMAL HEALTH CLUB
Every Tuesday Evening, 8 P.M.
No dues. No collections.
Special Speakers:
Feb. 8th, Dr. Philip M. Lovell
Editor "Care of the Body," of the Los Angeles Times
Subject: "The Death Penalty for Stomach Stuffing."
Feb. 15th, Prof. Edward R. Wareman
Author, Lecturer, Teacher
Subject: "Do You Need Your Hunches?"
Feb. 22nd, Dr. J. Haskell Kritzer
Internationally-known Lecturer and Author
Subject: "Internal Secretions Influencing External Behavior."
This club meets for the study of Health along normal, sensible and natural lines. No fads or fanatical ideas to promote.
Where: Meeting in their spacious club rooms, second floor
Foden-Felton Bldg., 728 So. Hill Street (TUcker 1395)
An interesting program with health exercises each meeting.
Health questions answered.
Make it a habit to meet with us on Tuesday evenings.

Go To Church Sunday

Los Angeles Branch I
CHRISTIAN SCIENCE PARENT CHURCH
"The Church of the Transforming Covenant"
Sunday Services, 11 a.m.
Including Message from the Leader, Annie C. Bill
Friday Morning Club Building
940 South Figueroa Street
Following the Church Service a brief address will be given by John V. Dittemore, Editor of The Christian Science Watchman
"IS CHRISTIAN SCIENCE ABREAST OF THE TIMES?"
All Are Welcome to Our Services
This church has no connection with the so-called "Mother" Church in Boston. It represents THE ADVANCING MOVEMENT OF CHRISTIAN SCIENCE evolving logically according to the teaching of Mary Baker Eddy, the Discoverer, Founder and, until her decease, the Leader of Christian Science. It stands for scientific prevention of sickness, poverty and all evils through practical demonstration of the Universal Design of Life. It is harnessing the collective mind of its widely extending covenant circle of membership to unfolding spiritual discovery and inspirational leadership, foreshadowing universal health and painless world progress. It is not linked with Spiritualism and repudiates the theory of practical human leadership exercised by an "officer" 10 years deceased. It also repudiates the superstitions—"malicious animal magnetism," mental malpractice and Roman Catholicism as causes of sickness, poverty and death. It scientifically explains, however, that any circle of common consent to, and fear of, such superstitions renders every associated individual member a potential victim of tragic consequences irrespective of their verbal assertions of the "omnipotence of good," or their "practice" of standardized "faith healing."
Copies of The Christian Science Watchman and other literature may be secured at the Public Reading Rooms
Suite 1013-14 Chester Williams Building
216 West 5th Street, Corner 5th and Broadway
Phone MUtual 3095

CHRISTIAN SCIENCE
Sunday Services, 11 a.m. and 8 p.m.
Lesson-Sermon Tomorrow: "SPIRIT"
Wednesday Meetings, 8 p.m.
These meetings include testimonies of Christian Science healing.
Sunday morning services of Third Church of Christ, Scientist, are broadcasted from KFI on the first Sunday of each month by joint arrangement with other churches of Christ, Scientist, of Los Angeles.
Sunday-school at 9:30 a.m. for pupils under 20 years of age.
The following Churches of Christ, Scientist, of Los Angeles, are branches of The Mother Church, The First Church of Christ, Scientist, in Boston, Mass.:
First Church—1924 S. Alvarado St.
Second Church—W. Adams St., near Normandie.
Third Church—724 S. Hope St.
*Fourth Church—4384 Pasadena Ave.
Fifth Church—7107 Hollywood Blvd.
Sixth Church—4107 S. Broadway.
Seventh Church (San Pedro)—915 7th Street.
*Eighth Church (Gardena)—948 West 161st Street.
†Ninth Church—428 S. Normandie Ave.
Tenth Church—836 W. 49th Street.
Eleventh Church—3919 Gutside St.
*Twelfth Church (Van Nuys) — 824 Sylvan Street.
Thirteenth Church—1750 W. Edgemont Street.
*Fourteenth Church (Culver City)—8547 Watseka Avenue.
*Fifteenth Church—1900 S. Gramercy Place.
*Sixteenth Church (Hollywood)—Women's Club House, Seventeenth Church—1540 N. Normandie Ave.
*Eighteenth Church—4800 S. Vermont Ave.
*Nineteenth Church (Eastside)—Butler Ave. and Twentieth Church (Westlake)—Brooks and Second Avenue.
*Twenty-first Church (Lincoln Heights)—Fritz Building.
*†Twenty-second Church (Watts)—E. 103rd Street.
*†Twenty-third Church—3221 S. Broadway.
*Indicates no Sunday lesson-sermon.
†Indicates Sunday-school 9:30 a.m.
‡Indicates Sunday-school 11 a.m.
Indicates Wednesday meeting 8 p.m.
DOWNTOWN READING ROOMS, FREE TO THE PUBLIC: Room 703, 326 S. Spring St.; Room 515, 530 W. 6th St.; Room 515, 607 W. 7th St.
FREE LECTURES ON CHRISTIAN SCIENCE
Dr. John M. Tutt, C.S.B., of Kansas City, member of the Board of Lectureship of The Mother Church, The First Church of Christ, Scientist, in Boston, Mass., will lecture as follows:
Wednesday, Feb. 9, in Third Church of Christ, Scientist, at 11:30 a.m. (which will be radioed over KFI) by joint arrangement with other Churches of Christ, Scientist.
Thursday, Feb. 10, in Westlake House, Eagle Rock, at 8 p.m., auspices of Sixteenth Church of Christ, Scientist.
Friday, Feb. 11, in Ninth Church of Christ, Scientist, at 8 p.m.
Saturday, Feb. 12, in Third Church of Christ, Scientist, at 3 p.m.
No tickets are required.

Episcopal Church Services
Fifth Sunday After Epiphany, February 6, 1927
"Confessors of Christ openly before men in Last Sorrow"
RT. REV. JOS. H. JOHNSON, D.D., Bishop
RT. REV. W. BERTRAND STEVENS, D.D., Bishop Coadjutor
ST. PAUL'S CATHEDRAL, 615 S. Figueroa. Very Rev. Henry Tatlow, Dean. 8:30, 11 a.m., 7:30 p.m.
EPIPHANY, Corner Soto and Alpine Sts. Rev. C. H. McNair. 7:30, 9:30, 11 a.m., 7:30 p.m.
ST. JOHN'S, Adams near Figueroa. Rev. Geo. Davidson, D.D. 7:30, 9:30, 11 a.m., 7:30 p.m.
ST. PETER'S (Hollywood.) 5130 Carlos Ave. Rev. P. A. Hudson. 8:00, 11 a.m., 7:30 p.m.
ST. ATHANASIUS, 140 Rose Park Apts., Rev. T. G. Marshall. 8, 9:30, 11 a.m., 7:30 p.m.
ST. LUKE'S, 1201 E. Vernon Ave. Rev. Robt. L. Whidden. 7:30, 9:30, 11 a.m., 7:30 p.m.
ST. MATTHIAS, W. Washington and Normandie. Mass 7:30, 9:30, 11 a.m., 7:30 p.m.
ALL SAINTS, Highland Park, Corner Ave. 50 and Ash. Rev. W. H. Overell. Services, 7:30, 11:00 and 7:45.
ST. PHILLIP'S (Colored), 1527 Paloma Ave., Rev. W. T. Claybrook. 11 a.m., 8 p.m.
GRACE MEMORIAL, Figueroa and 79th Sts. Rev. D. Stuart. 8, 9:30, 11 a.m., 7:30 p.m.
ST. JAMES', Wilshire at St. Andrews Place, Rev. R. O. Miller. 7:30, 9:30, 11 a.m., 7:30 p.m.
TRINITY, Burnside at Melrose, Rev. H. V. Harris. 8, 9:30, 11 a.m., 7:30 p.m.
ST. MARY OF THE ANGELS, (Hollywood), 1743 N. Hyperion Ave. Rev. Fr. Dodd. Mass 7:30, 9:30, 11 a.m.; Matins 10:40; Low Mass 12:00 M.; Vespers 7:30 p.m.
CHURCH OF GOOD SHEPHERD, 51st Place and Vermont. Rev. A. L. Bell. 8, 9:30, 11 a.m.
ST. THOMAS', 7601 Hollywood Blvd., Rev. A. H. Wurtele. 7:30, 11 a.m., 7:30 p.m.
ST. ANDREW'S CHURCH, 2900 Brighton Ave.; Rev. G. H. Webb. 11 a.m.
CHAPEL OF THE ADVENT, W. Adams at Longwood. 7:30, 9:30, 11 a.m.
CHURCH OF THE ANGELS, 1910 E. Ave. 64; Rev. H. G. Foster. 11 a.m.
ST. MARK'S (Japanese), 941 S. Hartford; Rev. I. M. Yamazaki. 9:30, 7:30 p.m.
ALL SAINTS' (Beverly Hills), Camden Drive and Santa Monica Blvd., Arthur Evans. 7:30, 9:30, 11 a.m.
CHURCH SCHOOLS IN ALL PARISHES AT 9:30.
EVERYONE—YOU ARE CORDIALLY WELCOME AT ANY SERVICE.

7—FREE LECTURES—7
PRACTICAL
PSYCHOLOGY
and Its PRACTICAL APPLICATION to EVERYDAY PROBLEMS of
Work — Love
Health — Happiness
and Prosperity
Feb. 8 to Feb. 15
(Except Feb. 12)
8:00 P.M.

HENRIETTE JODAR
FRIDAY MORNING CLUB
940 So. Figueroa St.
HEAR THIS GREAT PSYCHOLOGIST—LECTURER—PSYCHOANALYST—EDUCATOR

THE BISHOPS' CRUSADE
St. Paul's Cathedral
615 S. Figueroa St. (Downtown)
BEGINS—SUNDAY NIGHT, FEBRUARY 13TH
CLOSES—FRIDAY NIGHT, FEBRUARY 18TH
CRUSADERS:
BISHOP OLDHAM of Albany, New York.
DEAN LUDLOW of Topeka, Kansas.
MISS EMILY TILLOTSON of New York
A NATIONWIDE MOVEMENT FOR RENEWED FAITH.

7:00 P.M. Dr. Rufus B. Von Kleinsmid
President U. S. C., will speak at the Christian School of World Missions
11:00 A.M.—"A People Somewhat Peculiar"
By Dr. M. Howard Fagan, Pastor
Commemorating the 11th anniversary of the church. Announcement of date of dedication of the new building, with the name of the church, to be made at the morning service.
9:30 A.M., Bible School
Wilshire Boulevard Christian Church
Wilshire and Normandie. Take "R" car.
"The Church Where You Are a Stranger but Once"

United Lodge of Theosophists
SUNDAY, 8 P.M.
METROPOLITAN BLDG.
Fifth and Broadway
Formerly Public Library Bldg. Entrance, 518 West 5th St.
"The Truth About Reincarnation"
Sunday, 11 A.M. — Theosophy School for Children and Adults.
Wednesday—Study Classes, 2:30 and 8 P.M.
Friday — Questions and Answers, 8 P.M.
Reading Room, 9 A.M. to 5 P.M., closing at noon Saturdays.
Loaning Library.
No fees, no charges, no collections. All are welcome.

First Christian Church
SOR. HOPE AND 11TH ST.
7:30 P.M.—GOSPEL SINGING—SPECIAL MUSIC
9:30 A.M. Bible School
8:30 C. E.
Sermon by the Pastor
"YOUTH'S ENTHUSIASM"
Motion Picture: "Pass On Blue"
11:30 A.M., Worship—Sermon by the Pastor
Rev. Charles R. Hudson
Subject: "THE PRAYER GOD APPROVES"
A Welcome For All.

GENEVIEVE BEHREND
(Only personal pupil of Judge T. Troward)
AMERICA'S GREATEST "DO-ER"
Sunday, February 6th, 11:00 A.M.
"REALIZATION"
Love—Home—Mother. Mrs. Behrend will tell you how to realize these things; also how to get the things you want. Hundreds unable to get seats at her New York lectures.
Come early—Admission FREE.
PLAYHOUSE, 940 So. Figueroa St.

HOLLYWOOD CHRISTIAN CHURCH
1717 N. Gower, near Vine—Take Hollywood Blvd. car.
C. M. WATSON, Pastor—Evangelist
11:00 A.M.—"Saved by a Glowing Heart"
7:00 P.M.—SCHOOL OF MISSIONS
Classes for all ages. Dramatization, "Women for Whom Christ Died" (An impersonation of Mohammedan women.)
Address: "Buying up the Opportunity."

MAGNOLIA AVENUE CHRISTIAN CHURCH
Twenty-fifth and Magnolia.
T. C. SINCLAIR, Minister.
A.M.—"THE MASTER'S MISSION."
P.M.—Christian Endeavor Day Program, by Magnolia Young Folks.

CHURCH-ON-THE-HILL
West Third Street and South Fremont Avenue
A place for spiritually hungry people.
Three Services for Whole Family. 11 A.M., 2 and 7:30 P.M. Sunday School at 9:45 A.M. Young People's Meeting 6:30 P.M. Prayer meeting Wednesday, 7:30 P.M. Where all are welcome, and feel at home. Where the Bible is essential for Heaven.—3 P.M. Weighed in the balances.—7:30 P.M. "A Citadel of Orthodox Bible Holiness"
D. M. Perry, Minister. Emanuel Burdg, Jr., in general charge. All interested persons are cordially welcome.

Florence Miriam Johnson, Sunday at 11 A.M.
Henry Victor Morgan, Sunday at 5 P.M.
Rosamonde Joyzelle, healing dramatization
W. Frederic Keeler, Sunday at 8 P.M.
Noon and other meetings.
HIGHER THOUGHT CENTER
305-306 Arcade Bldg., 542 S. Broadway, near 6th St. Phone

SWAMI DHIRANANDA
Speaks on
"Psychic Depths"
SUNDAY, 3 P.M.
Sunday School (Non-sectarian and conducted along universal lines) 2:30 P.M.
Mt. Washington Educational Center
3200 San Rafael Ave. 4 Acres Park
Take "R" car on Broadway going north and get off at Ave. 50. Buses will wait from 1:15 on.

FLORENCE MIRIAM JOHNSON
Higher Thought Center, 301 Arcade Bldg.
Broadway near Sixth St.
DEVOTIONAL SERVICE SUNDAY
11 A.M.—"Mind, the Master of the Universe"
Special Music. Monday, Thursday Noon Meetings. All welcome.

UNITY CENTER OF CHRISTIANITY
3130 South Union Ave. Tel. REason 1366.
Sunday-school, 9:30; Morning Service, 11:00; Evening Service, 7:30.
Morning Subject: "INCREASING MAN'S CAPACITY." Evening, Lionel Emsworthy, speaker.

LEILA CASTBERG
Church of Divine Power (Advanced Thought)
The exchange of your unseen faith, unhampered by creed or dogma. Christ's vital truths interpreted in a dynamic and powerful way.
MOROSCO THEATER
TOMORROW AT 11
"YOUR BLIND SPOTS"
Sunday School at 9:45 in City Club Building. Sacred Community Singing at 10:45 at Morosco. Fourth Group of the Philharmonic Orchestra, Stella soloist. EVERYBODY CORDIALLY WELCOME.

CHURCH OF THE PEOPLE
MANLY P. HALL, Pastor
Trinity Auditorium, 9th and Grand
Subject for Morning:
"A Morning With the Great Minds of Greece"
With a Discussion of Greek Thought on Present-Day Culture.
Musical Program starts at 10:30 a.m.

THE CHRISTADELPHIAN ECCLESIA OF LOS ANGELES
Subject of lecture Sunday evening, February 6th, at 7:30:
"THE TIME OF CHRIST'S SECOND ADVENT AND THE MILLENNIUM"
Will it be in 1927? What Saith the Scriptures?
WOODMEN OF THE WORLD HALL, 1040 SO. GRAND AVENUE.
ALL SEATS FREE. NO COLLECTION.

Go To Church Sunday

Why You Should Go To Church

Henry Cox Culbertson, LL.D. Pastor Plymouth Congregational Church

By Rev. H. C. Culbertson, Plymouth Congregational Church

The real task of winning Los Angeles and the world for God is up to the "Naborhood Church." That naborhood church is giving boys and girls the religious training they do not get at home, is calling your neighbors to remember God, and is striving to make your own home community a colony of heaven upon earth. Lay aside all selfish considerations. Make your life count. GOD NEEDS YOU IN YOUR NABORHOOD CHURCH.

—SERVICES BROADCAST OVER K.N.X.—

Stewart P. MacLennan

Speaking on

11 00 AM **"The Glorified Christ"**

The first of the new race to enter Heaven. The central personality in a new economy and administration. A Son of humanity on the throne of the Universe.

7 30 PM **"After Death, Where?"**

Will it be hell for some to go to Heaven? Is the lake of fire God's supernal glory? Is to be a disembodied soul hell itself? Hear this great sermon!

Matchless Music Under Direction of John B. Nield

Berendo Street, one block south of Hollywood Boulevard.

1st. Presbyterian Church HOLLYWOOD.

GLENDALE PRESBYTERIAN CHURCH

Harvard and Loraine Sts.

11 o'Clock—Communion Service and Reception of New Members

REV. W. R. EDMONDS, Pastor.

THE STUDENTS' LEAGUE OF MANY NATIONS

In Costume—7:30 P.M.

PUBLIC IS INVITED.

WEST ADAMS PRESBYTERIAN CHURCH

In the middle of the Block. North side of Adams, West of Vermont. Take 3, 5 or V car.

WILLIAM EVERETT ROBERTS, PASTOR

11:00 A.M.—"The Source of Supply."

7:45 P.M.—Young People's Night

Another Evening Service That Is Different.

SOUTHWEST PRESBYTERIAN

Western Avenue and Leighton (Near Santa Barbara Avenue)

Rev. Newell J. Elliott, Minister

Preaching Services at 11 A.M. and 7:30 P.M.

United Presbyterian Churches

	Services A.M.	P.M.
Culver City—Delmas Terrace near Venice Blvd., Culver City. Rev. A. K. Stewart, Pastor.	11	7:30
First Los Angeles—9th and Figueroa Sts., Los Angeles. Rev. W. E. McCulloch, D.D., Pastor.	11	7:30
Florence Ave.—Florence Ave., 1 block west of Vermont, L. A. Rev. J. Y. Verbin, Pastor.	11	7:30
Long Beach—6th and Atlantic Sts., Long Beach. Rev. Johnston Cobern, Pastor.	11	7:30
Occidental—York Blvd. and Glassell Ave., Los Angeles. Rev. J. G. Kennedy, D.D., Pastor.	11	7:30
Pasadena—319 South Lake St., Pasadena. Rev. J. Alvin Campbell, Pastor.	11	7:30
Santa Ana—6th and Bush Sts., Santa Ana. Rev. J. H. McPeek, D.D., Pastor.	11	7:00
West 49th Street—49th St. and Western Ave., Los Angeles. Rev. Rex E. Lawhead, Pastor.	11	7:30
West Washington—West Washington and West Blvds., L. A.	11	7:30
Whittier—College and Bright Sts., Whittier. Rev. C. E. Hanna, Pastor.	11	7:30

THE MEANING OF FASCISM

Last Sunday evening, Dr. Oxnam discussed "The Meaning of Mussolini," and presented the essential facts in the amazing life of this man who was Premier of Italy at 39 years of age. In "The Meaning of Fascism," Dr. Oxnam will seek to present the elements of strength and weakness in the Fascist movement, and to appraise the same in the light of the basic ideals of America.

This is the 10th Lecture in the Series on

"WHITHER EUROPE?"

By

G. BROMLEY OXNAM

at the

Church of All Nations (Methodist Episcopal)

810 EAST SIXTH STREET

9:30 P.M.

On Sunday evening, February 13th, Dr. Oxnam will conclude this Series with the theme—"The League of Nations." At the request of many friends, on Sunday evening, February 27th, he will discuss—"The Present Mexican Crisis."

The Church of All Nations takes great pleasure in announcing that on Sunday evening, February 20th, Dr. W. E. B. DuBoise, the noted negro scholar and leader, will speak at the Church of All Nations.

The lectures which Dr. Oxnam gave upon Russia have been published and copies may be secured at the evening service.

A Great Preacher

DR. WILLIAM C. BITTING, S.T.D.

Eminent Baptist Scholar and Minister

Preaching for Dr. Frank Dyer, 11 A.M.

12:30—The Opening and Inspection of Gunsaulus Hall and Church Parish House

1 O'CLOCK SUNDAY DINNER In Gunsaulus Hall

For all our friends—the Entire Congregation

Table Speeches by Friends of Dr. Frank W. Gunsaulus

Mr. L. E. Behymer, Mr. Wm. A. Gibson, Dr. Bitting, Carrie Jacobs Bond, Mrs. Lillian Bell and Dr. Dyer

7:30 P.M.—Dedicating Gunsaulus Hall

Public Service Speakers—Dr. Wm. C. Bitting: "Gunsaulus the Preacher;" Dr. Frank Dyer: "Gunsaulus the Friend."

My dear Friends: Tomorrow we offer to the world the completed structure of our Church. We have labored to do something worthy of the Christian Faith we profess and the City we would serve.

Come and see what we have done.

We are happy to have an illustrious visitor in Dr. Bitting with us and to have so many friends of our beloved friend, Dr. Frank W. Gunsaulus, to share in the event.

It should be a mighty day within these walls. We hope none of our friends will miss it.

With special greeting to all who by word and deed have helped us forward.

Gratefully yours, FRANK DYER.

OTHER EVENTS

Monday, 1 o'clock—Los Angeles Ministers and Wives—Luncheon

Tuesday, 6:30 P.M.—Great Community Banquet

Dr. Frank Crane, Dr. Frederick Wards, Attorney W. I. Gilbert, Dr. Robert E. Brown of Oakland—Dr. Wm. C. Bitting

Reservations WHitney 4316

The Wilshire Boulevard Congregational Church

Take Wilshire Bus. *The Church That Cannot Be Hid.* Wilshire at Plymouth

---

DO YOU KNOW

That the Great Scotch Preacher

DR. JOHN McNEILL

SPEAKS EACH NIGHT AT 7:30

Sunday, Feb. 6, to Friday, Feb. 11, 1927

Special Musical Features Include

Monday—The Bible Institute Men's Glee Club.
Tuesday—Gordon Hooker, Radio Musical King.
Wednesday—Amy Andrew and Her Musical Glasses.
Thursday—Lennan Peckham and St. Paul's Vested Chorus.
Friday—The Bible Institute Women's Glee Club.
Sunday, 11:00 A.M.

Hear the Pastor,
DR. G. A. BRIEGLEB, on
"A LIFE ORGANIZED FOR GOD"

ST. PAUL'S PRESBYTERIAN CHURCH

Hill at Third Ave. ("J" Cars)

Immanuel Presbyterian Church

Figueroa at Tenth

Ministers: Herbert Booth Smith, D.D., John A. Lewsinger

DR. SMITH *will preach at Both Services*

11:00 A.M.—"Shall Satan or Christ Rule the Downtown District of Los Angeles?"

Chorus and Orchestra from The Union Rescue Mission.

7:30 P.M.—Could a Catholic be Elected President?
Is Cremation Inconsistent With Resurrection?
Mrs. McPherson's Fourfold Gospel and Mine.

Organ Recital, 7:15. Song Service, 7:30. Evening Worship, 7:45.

Temple Baptist Church

CENTER OF THE CITY
5TH AND OLIVE

10:45 A.M.—Organ Recital—Dr. Ray Hastings

Sermons—DR. ISAAC WARD

Former Assistant to Billy Sunday

11:00 A.M.—"An Unshakable Witness"

7:30 P.M.—"The Most Popular Song in the World"

Evening Prelude—Union Rescue Mission
Testimonials of Men Miraculously Saved.
Mission Male Chorus and Orchestra.

5:10 P.M.—School of Missions—Burdette Hall
Moving Picture—"Constantinople"

BOB SHULER BOTH HOURS

Trinity Methodist Church

(CORNER 12TH AND FLOWER)

11 A.M.—Subject: "Where are the Foundations?"

7:30 P.M.—"Old Fashioned Restitution."

PRELUDE:

A. Can a poor man own a home in Los Angeles?
B. Are the churches to be taxed out of the city?
C. When will the City Council cease to spend money recklessly?
D. Is the present administration saturated with graft?
E. Who are the exploiters who are filling their purses with the people's money?

Congregational Singing — Joseph Waugh, Scotch Tenor — Special Music.

All Services Broadcast
5 P.M.—Vesper Hour
9 P.M.—Old Songs Broadcast
10 P.M.—Family Altar Hour

Wednesday—6:00 to 7:00—Children's Hour.
7:00 to 7:45—Conroy's Bible Lesson.
7:45 to 8:30—Musical Program.
8:30 to 9:00—Bob Shuler's Question Hour.

Friday—7:00 to 7:30—Dr. Briegleb's Bible Hour.
7:30 to 8:00—Musical Program.
8:00 to 8:30—Civic Address.
8:30 to 9:00—Holiness Association.

FIRST METHODIST EPISCOPAL

EIGHTH AND HOPE STS.

Elmer Ellsworth Helms, LL.D., Pastor

Organ Half Hour, 10:30 and 7:00

9:30, A Men's Class that's different. 4th floor Elevator.

11:00—Bishop Charles Edward Locke Preaches

7:30—Alex Gubanyi, Nationally Known 12-Year-Old Tenor, Sings Four Selections.

Dr. Helms—"The Man of Indecision"

Neil Lockwood—Morning Soloist.

Tuesday night, Grand Orchestra Concert, Free.

PERSONAL POWER

Tomorrow morning, at the eleven o'clock service, in the First Congregational Church (845 South Hope Street) the minister, Lloyd C. Douglas, will deliver the first of a series of six Sunday morning sermon-lectures of Personality, the specific themes being as follows: The Nature and Purpose of Personality (2) The Conquest of Worry and Fear (3) The Achievement of Poise (4) A Cure for Chronic Indecision (5) Development of Mental Agility (6) The Care and Training of the Emotions. The music at this church is provided by a choir of seventy, under direction of John Smallman. An inspirational liturgy is used.

Popular Service at seven-thirty, with brief devotional service, and a showing of the picture, "Long Live the King."

MESSIAH Congregational Church

Washington Blvd. at Van Ness Ave.

Rev. Edward D. Gaylord, Pastor

11:00—"Christ At the Door"

9:40—Church School. 6:30—League of Youth

7:30—Picture: "The Fool"

Sermon—"Which Was the Fool?"

HOLLYWOOD CONGREGATIONAL CHURCH

HOLLYWOOD BLVD. AT SYCAMORE AVENUE.

11 A.M.—Communion Service. Meditation: "THE WAY OF THE CROSS," Dr. Lash

7:30—Handel's "MESSIAH"

Vested Choir and Soloists. Hazyl Wells Repsher, soprano; Mrs. Edward G. Swenson, contralto; Darling Mathis Stutes, tenor; Gage Christopher, bass. Ingomir Pulmer, organist; Hallie L. Peat, pianist; Frances Steele Comstock, pianist; DeWitt Coryle Lash, Director.

A Day of Anniversary and Initiation

11:00—"David's Armor"

DR. GEORGE A. WARMER, Preaching.

7:30—17th ANNIVERSARY OF THE BOY SCOUTS OF AMERICA

50-Piece Band.

9:30—Sunday School. Nelle Gotheld, Soprano, Director. 6:30 Epworth League.

WESTLAKE METHODIST EPISCOPAL CHURCH

Dr. George A. Warmer, Pastor. 8th and Burlington Ave.

PLYMOUTH DR. RYLAND AND DR. CULBERTSON

Plymouth Congregational Church, Corner 54th St. and 9th Ave.

11 A.M.—DR. E. P. RYLAND: "DARE WE BE CHRISTIANS?"

7:30 P.M.—DR. H. C. CULBERTSON: "THE APPEAL OF THE CROSS."

OLIVET COMMUNITY CHURCH

Washington at Magnolia—REV. W. H. HOPKINS

10:30—Finishing "The Acts." Olivet's Part.

7:30—"Cold, Lake Warm, or Stirred Into Flame Christians"

FIRST BAPTIST CHURCH OF HOLLYWOOD

11:00 A.M.—"GROWING IN GRACE." Sermon by Dr. E. B. Pratt

Anthem, "Lord, in Thy Presence Lead Us" (Hoerter.)
Ordinance of The Lord's Supper and Hand of Fellowship

7:45 P.M.—"GOD OR FAKIR?" Dr. Pratt.

Soprano Solo by Wilda Blow. Congregational "Sing"

Church of the Blazing Cross. Las Palmas at Selma.

"A MAN WITH THREE EYES"

Sermon-Lecture, 11 A.M.

WILSHIRE METHODIST EPISCOPAL CHURCH

Hobart Blvd. and Second. "Y" Car.

7:30 P.M.—"Grace, Grit and Gumption." Music by Young Men's Glee Club and Big Young People's Chorus.

J. WESLEY NEELY, D.D., Pastor.

WEST ADAMS METHODIST CHURCH

West Adams at La Salle. D. ROLAND MARTIN, D.D., Minister.

11 A.M.—"CHRIST IN THE TEMPLE."

7:30 P.M.—"YOUTH'S GREATEST CAPITAL." Boy Scouts' Night. Fine Music. A Friendly Welcome.

All Souls' Church

DR. C. F. AKED

Morning at 11

CRITERION THEATER

Grand Avenue, Between Sixth and Seventh

"The Miracle—Some Protestant and Puritan reflections upon the stupendous Reinhardt-Gest production, with an exposition of the process by which the religion of Jesus was perverted to Christianity."

Organist: Harold K. Curtis. Soloist: Otto Ploetz

RADIO VESPER SERVICE OVER KNX, 5:15 to 6 o'clock.

Church School every Sunday morning at 9:30 in the Wilshire Masonic Temple, Third and Oxford Streets.

First Baptist Church

1728 WEST 6TH STREET. TAKE "D" CAR.

DR. JAMES A. FRANCIS

Sermon 11 A.M. "LIFE'S REAL JOB"

Evening 7:30 P.M. "WHAT IS THE BAPTISM OF THE HOLY SPIRIT?"

Bible School, 9:30 A.M. Junior Church, 11 A.M. Chorus Choir Fifty Voices—Alexander Stewart, Director. Organ Recital 7:10 P.M.—David L. Wright, Organist. Young People's Societies B. Y. P. U. meet at 6:15 P.M.

Next Sunday, Feb. 13, DR. G. CAMPBELL MORGAN, world-known Bible Lecturer and Author, will occupy the pulpit at the usual hours of worship—and daily during the week at 2:30 and 7:30 P.M. Closing service Friday night.

A Cordial Invitation Extended to Every One to Attend the Meetings.

WILSHIRE BAPTIST CHURCH

BEVERLY BLVD. AND OXFORD AVE. BRUCE V. BLACK, PASTOR.

Morning Sermon—"The Overshadowing One"

Evening Theme—"Youth In Love"

Sunday-school, 9:30 a.m. Christian Endeavor Societies at 6:30 p.m.

Take car marked "B" to Beverly Blvd.

Bible Institute of Los Angeles

Services Broadcast Over Radio Radio KTBI

Dr. G. Campbell Morgan

Noted Bible Lecturer and Author of London

Dr. G. Campbell Morgan

Sunday, 3 p.m. and 7:30 p.m.

Also Speaks Twice Daily—Monday to Friday, Inc.

Lectures 10:45 A.M.

General Theme—The Teaching of Christ Concerning His Church

Monday, Feb. 7—The First Disclosure
Tuesday, Feb. 8—The Second Interpretation
Wednesday, Feb. 9—The Ultimate Allegory
Thursday, Feb. 10—The Revelation in Intercession
Friday, Feb. 11—The World Commission

Lectures 7:45 P.M.

General Theme—The Bible:— Some Reconsiderations

Monday, Feb. 7—The Romance of the Bible
Tuesday, Feb. 8—Approach to the Bible—False and True
Wednesday, Feb. 9—The Study of the Bible
Thursday, Feb. 10—What the Bible Claims for Itself
Friday, Feb. 11—The Harmony of the Testaments

Church of the Open Door

The Pastor, Dr. John McNeill will speak at the morning service, 11:00 o'clock.

Subject—Four Ringing Exhortations

Prayer Meeting, Wednesday Eve. 7:30

Auditorium of the Bible Institute

All Are Welcome Sixth and Hope Sts

Judge Lindsey and Marriage

Shall we legalize trial marriages? Must we admit that the ideal of one man for one woman has failed? Are the restrictions of marriage fatal to happiness? Would greater freedom bring happiness? Is the church side-stepping the problem of sex?

Address by E. Burdette Backus. 10:45 A.M.

FIRST UNITARIAN CHURCH

The door of Truth never opens to the key of Prejudice.

925 S. Flower St.

Westlake Presbyterian Church

Grand View, South of 9th

DR. HERR BOYCE TUPPER, D.D., LL.D.

OF PHILADELPHIA

Nationally Known Author, Scholar and Preacher

11:00 A.M.—"A Wondrous Benediction"

7:30 P.M.—"Evolution: Fact or Theory?"

Splendid music at both services by our Quartet.

Soloists: Alma Lowe Creighton, Archie S. Hood.

Congregational singing at 7:30.

WILSHIRE PRESBYTERIAN CHURCH

Third Street and Western Avenue

Ministers: JOHN ALBERT EBY and ARTHUR EDWIN WAKE

DR. EBY begins series of Expository Sermons on the minor prophets

"Old Messages For a New Day"

11 A.M.—"Amos, My Country and My God"

Vested Boy Choir of Fifty Voices

Anthems: "In Heavenly Love Abiding" (Parker) "Hark, Hark, My Soul" (Hemsley) A Capella

7:30 P.M.—The Picture: "DOROTHY VERNON OF HADDON HALL"—Starring Mary Pickford

Dr. Eby on "Is America Christian?"

Soloists: Monroe Sharpless, tenor, and Edgar C. Laughlin, bass. Organist and Choirmaster, William Ripley Dorr

---

First Presbyterian Figueroa at Twentieth St.

Ministers: HUGH K. WALKER and PAUL C. ELLIOTT

Dr. Walker Preaches at Both Services—

11 A.M.—"Making Religion Really Beautiful"

7:30 P.M.—"The High Spots and Bright Lights of Christian Endeavor"

(Special Service Sponsored by the Christian Endeavor Societies)

Hear the beautiful music under the direction of William Killgrove and the Quartet of Artists. There will be a special organ recital fifteen minutes before each service.

Strangers and Tourists Are Gladly Welcomed

Take "W" or "E" car to Washington and Figueroa and walk one block south.

GOSPEL HALL

1235 W. Jefferson St. "J" or "V" Street Car.

"Without Shedding of Blood Is No Remission." Hebrews 9-22.

"The Blood of Jesus Christ, His Son, Cleanseth Us from All Sin." 1 John 1-7.

Gospel Meeting Every Sunday Night at 7:30 P.M.

Information—Phone GR. 2730.

***Hear* Ernest Holmes**

Institute of Religious Science

SUNDAY, 11 A.M.

AMBASSADOR HOTEL THEATRE

"The Eternal Thy God is One"

"THE NEW MORALITY"

will be discussed by Theodore Curtis Abel, Minister

THE UNITARIAN SOCIETY OF HOLLYWOOD

7300 Fountain Avenue. Sunday morning at 11. 6:30 P.M. Mr. Abel over Radio KNX. Ry evening service. Trained Kindergartner to care for children during morning service.

JEHOVAH AND HIS WORKS

Lecture by DWIGHT KENYON

Sunday—February 6th—3 P.M.

SEATS FREE — NO COLLECTIONS

INTERNATIONAL BIBLE STUDENTS ASSN.

TRINITY AUDITORIUM Grand Ave. near Ninth

SPEAKING TRUTH

BY ADRIAN SASHA

Did you ever try to tell your neighbor exactly what you think of him? How did it work out?

Perhaps you think he is a coward or a pinhead. But if you care to live in peace and occasionally also have some dealings with him it were better to keep your thoughts to yourself.

If people did not resent frank opinions of themselves things would be different. Perhaps that was why Jesus spoke in parables, it was a way of telling them the truth without offending so much, for everyone thought he meant somebody else. Fiction writers sometimes are able to tell the truth in a veiled manner and thus get away with it.

If silence may be considered hypocrisy, then we all are quite often compelled to be hypocrites. If holding back our opinion when we sense that it would give offense may be considered deception, then we all occasionally forced to be

friendship

to seek

opinion

At first it was merely: "Speak truth." All too soon I discovered that truth was like fire: Dangerous in the hands of the inexperienced and untutored.

A fierce hatred came to me from those to whom I had told the truth. The more truth I told the more hatred I received until I learned that it was harder to get away with telling a truth than with telling a lie. The liar is pitied, the truth-teller is attacked.

Of still greater significance was the fact that I frequently erred as to what was the truth.

When I added the words "intelligently and lovingly" things began to look a little better. Intelligence always strives to reach a better understanding, and the loving heart never points out faults without holding forth an invincible hope and indubitable certainty for improvement. Thus the same hand that hurts, when hurting becomes necessary, also heals.

With the permeation of love words and statements are so suggested and imbued with humbleness, mildness and harmonious balance that there are less chances for mistakes, and in case a mistake is made there are wide openings for corrections.

So I found that truth-speaking has some occasional little chance in this world only when it is strongly consorted with intelligence and love.

RIPPLING RHYMES
by Walt Mason

THE BETTER WAY

I'm prone to be harsh and sarcastic when things do not suit me just right; with comments unkindly and drastic I spoil all my household's delight. I've seen my kind aunts oft lamenting, they'd sit on the staircase and mourn, regretting but never resenting the harsh gauge by which they were torn. I've seen my dear nieces weeping, I've seen them while fuming my lyre; I'd roasted them roundly for sleeping when they should be kindling the fire. I've noticed the sorrow of granny, my words have implanted a sting; I told her her voice was th-panny when e'er she attempted to sing. And so when the New Year was present and people were making their vows, I said I would try to be pleasant to gran-nies and nieces and frau-s. "They're over," I muttered, "they're going to take all the thorns from my path and I, with a malice undying, shall phrases that wound like a dart. I'm watchful for each little thing while to all their goodness I'm blind; I've made of myself a regular terror and now it is time to be kind." The biscuits are heavy and soggy, the coffee is bitter and thick, the pancakes I feed to the dog-gies and I am all wound up to be sick. Oh, I am impelled to discourse on grub that would make a man shout, with copious notes from the Latin and Greek. And then my stern pencil recalling, I conquer the upward smile, instead of declaiming or brawling I look on the girls with a smile. The spirit of peace I recapture, as never 'twas captured before, and all through the house there is rapture, the women are sighing no more.

[Copyright, 1927, George Matthew Adams]

FATHER OF PRESS AGENTS

Although Benjamin Franklin, the founder of the oldest hospital in this country, the Pennsylvania hospital at Philadelphia, now merged with the University of Pennsylvania, he gave in his autobiography the credit to Dr. Thomas Bond for originating the plan. In 1751 Dr. Bond conceived the idea and attempted to obtain funds to carry out the project, but discovered that the citizens of Philadelphia would not subscribe unless the idea had the support of Benjamin Franklin. Bond laid the matter before Franklin, who not only subscribed, but set out to help raise the funds, first writing up the matter in the newspapers to prepare the public mind. The corner-stone was laid in 1755. Franklin was elected president of the hospital board by a unanimous vote on June 30, 1755, and was re-elected at the first meeting held in the new building.—[Kansas City Star.]

Pure Silk Hose, Now 75c

—A discontinued style of a nationally advertised brand in a full range of colors. Semi-fashioned, all perfect, pure silk hose, well reinforced with lisle in heel, toe and garter top.

(Coulter's—First Floor)

Seventh at Olive

Coulter Dry Goods Co

FOUNDED in 1878

Branch—215 So. Broadway

Clearance! Children's Hats $1.00

—36 only, Winter Hats to be closed out Saturday morning at $1.00. Velvets and felts and a few tams. Valued to $10.00. Size 2 years to 14 years.

(Coulter's—Fourth Floor)

Bath Tablets
Violet Glycerine
Cocoa Almond
Rose Amber
Royal Palm

Specials in

Toiletries

5000 Cakes Jergen's Soap

75c doz.

—This well known soap is on sale Saturday at this very low price. Our patrons already know the value . . . . don't miss this sale. Many kinds to select from. Choose your own assortment.

Bouton's Bath Dusting Powder, 59c

—Put up in attractive frosted glass containers.

Bath Salts, Package, Special 89c

—Packed in an unusually interesting new package.

(Coulter's—First Floor)

Imported Novelties

For the Bridge Parties

Very New

95c

Memo Books
Diaries
"Him" Books
Telephone Pads

—Book with index, Bridge Scores and Hasty Lines as well as many other items in a charming new design and in a material that gives the effect of hard laced leather.

(Coulter's—First Floor)

New Silk Bed Lamps $3.45

—Very Specially Priced!

—These very attractive little lamps are well made of pleated georgette lined with silk. Rosebud and gold lace trimming. Attractive shapes from which to make your choice. An excellent value for Saturday.

(Coulter's—Fourth Floor)

For The Fastidious

Glove Silk Vests $2.95

—A lovely garment that is as dainty and pleasing as it is serviceable. In shades of flesh and peach. Size 34 to 42.

Bloomers to Match, 5, 6, 7, $3.95

(Coulter's—Fourth Floor)

Special Values

Corsettes—Saturday $1.98

—Some very special values are offered in the popular brassiere girdle combinations. Broken lines from regular stock. Brocades in fancy stripes—values to $3.75.

(Coulter's—Fourth Floor)

New Spring Silks

—All the pretty new colors and all kinds of fancy and plain silks are shown.

40-inch Georgette Crepes, black and colors. $1.95, $2.50 and $3.00 yd.

40-in. Crepe de Chine, all colors. $1.95 to $3.50 yd.

40-in. Novelty Printed Crepe de Chine, $2.59, $3.00, $3.50 and $4.00.

40-in. Printed Voiles and Georgettes, $2.50 to $4.50 yd.

40-in. Printed Pussywillow Taffetas, $4.50 and $5.00 yd.

40-in. Khaki Kool, Printed Effects.....$5.00 (National Park Prints) for sports wear.

(Coulter's—Second Floor)

Winsome Party Frocks

For the "Valentine"

$25.00 to $29.50

Orchid
White
Maize
Blue
Pink
Rose

—Dainty things for the dances and dinners of the spring! Some gleaming with crystal beads . . . frosted touches here and there . . . others of georgette with pale taffeta roses matching the taffeta flounce finish to the skirt.

—The slender lines are accentuated in some while others tend more to the bouffant in effect. All crisp, fresh and flattering.

—And all so new and lovely! In the Flower-like Pastel shades.

(Coulter's—Third Floor)

For Travel or Sports

New Spring COATS

$69.50 to $140.00

—For the Woman, Miss, Collegienne

—Never have the spring styles for coats been so smart, so natty in effect as these new ones in imported and novelty weaves. There are plain weaves also for those who choose the conservative.

—Clever details such as pockets, belts, cuffs and unusual colors make these coats outstanding as to style and individuality.

Trimmed with—

Fox *Twin Beaver* *Phomi*
Squirrel *Calf*

(Coulter's—Third Floor)

Hats for Spring

SPIDERWEB

SOFTEST GAZELDA LEATHER BECOMES A DRESSY MODEL WHEN VEILED WITH COBWEB LACE . . . ORIGINAL HYLAND MODEL.

Shown Exclusively in Millinery Section, Coulter's, Third Floor

Sterling Silver

Candlesticks $4.95 a pair

—A very special value is offered for Saturday in these beautiful candlesticks. They are fashioned of sterling silver and stand 10 inches high. One couldn't find a more suitable prize for a bridge, or a more acceptable gift than these candlesticks. Somewhat like illustration.

(Coulter's—First Floor)

Specials for Saturday

New Bags $2.95

—Beautiful new bags for that smart spring costume! And all the pretty styles and new spring colors are shown. Choose either a silk bag or one of leather at this price.

Styles: *Pouches* *Envelopes* *Straps*

Colors: *Tans, Grays, Browns, Reds, Greens, Black*

Ant[illegible] Beaded Bags Now Priced $5.95

—For the matinee or evening these bags would be specially delightful. They are mounted on frames with chain handles and are shown in gold beading and in pretty colors.

(Coulter's—First Floor)

Attractive for the Home

Ferneries Now $2[illegible]

—These wrought iron [illegible] when filled [illegible] help to attain [illegible] that every home [illegible] large and of [illegible]

Lovely [illegible] Silk [illegible]

—These lovely [illegible] chine and radium [illegible] lacy and charming [illegible] Soft tints of pastel shades.

Silk Teddies Priced $3.95

—Silk teddies of [illegible]pe de chine. Georgette and French lustre crepe [illegible]oined with Alencons, binche and Val laces.

—Flapper styles in small sizes; tailored and more elaborate types in straight line modes in the larger sizes. All in the pastel shades.

(Coulter's—Fourth Floor)

New Spring Woolens

54-in. Wool Jersey Cloth, $2.50 yd.

—In all the nice colors that one wants for spring frocks.

54-in. Scotch Tweeds Now $3.00 yd.

—About fifteen color combinations from which to choose.

54-in. Novelty Tweeds, $5.00 and $6.00

—In checks and plaid effects; all new this season.

54-in. Sports Stripes, Special $4.50 yd.

—All underpriced! A fine worsted cloth in new colors.

54-in. Sports Coatings, $6.00 to $17.50

—In plaid, stripe and plain effects. Also camel's hair coating.

(Coulter's—Second Floor)

PUBLISHERS
THE TIMES-MIRROR COMPANY
OFFICERS
HARRY CHANDLER, Pres. and Gen. Mgr.
MARIAN OTIS CHANDLER, Vice-Pres. and Secy.
FRANK B. PFAFFINGER, Treasurer.
DIRECTORS
Harry Chandler, Marion Otis Chandler, Frank B. Pfaffinger, Mabel Otis Booth, Harry Carr.

Los Angeles Times
EVERY MORNING IN THE YEAR.
DAILY FOUNDED DEC. 4, 1881—46TH YEAR.
RALPH W. TRUEBLOOD, Managing Editor.

Average for every day of December, 1926...104,609
Sunday only average for December, 1926....214,711
Average every day gain over December, 1925. 19,574

OFFICES:
New Times Building, First and Broadway.
Branch Office No. 1, 631 South Spring Street.
Washington Bureau, 405-406 Hibbs Building.
Chicago Office, 360 North Michigan Avenue.
New York Office, 285 Madison Avenue.
San Francisco Office, 742 Market Street.
Seattle Office, 2232 White Henry Stuart Bldg.
Paris Office, 120 Rue Saint Honore.
In addition to the above offices, The Times is on file and may be found by European travelers at the office of the American Express Company, Paris.

LOS ANGELES (Loce Ahng hayl ais)

MEMBER OF THE ASSOCIATED PRESS
The Associated Press is exclusively entitled to the use for republication of all news credited to it or not otherwise credited in this paper and also all local news published here within.

The Times aims at all times to be accurate in every published statement of fact. Readers who discern any important inaccuracy of statement will confer a favor by calling attention of the Editorial Department to the error.

COVER THE COUNTRY

Now there are nearly 700 broadcasting stations in the country and they are getting a little bit broader every month.

DOUBLE-CROSSED

The sad part of the Illinois Senatorial entanglement is the fact that there doesn't seem to be any way for Samuel Insull to get his money back. This is adding insult to injury.

MISTAKEN IDENTITY

An English burglar by mistake broke into the home of his wife from whom he had been parted for seven years. The way the woman went through his trouser pockets was a fright.

OPPORTUNITY KNOCKS

Nine or ten of the major league ball clubs will do their spring training in Florida. The subdividers will cheer up a bit as the prospect of getting a glimpse of the first pay envelope approaches.

THE INSPECTORS

Official inspectors are going to see that the country's sauerkraut is maintained at the high standard established by the Bureau of Chemistry. There is to be no tampering with the life and health of the people and any rascal caught squeezing the aroma from his kraut will be cast into outer darkness.

DRAWING THE BOW

After a three-day tournament a distinguished preacher won the championship of the Royal Toxopholite Association in England. By the way, a toxopholite is a specialist in archery. So it seems that this British clergyman can shoot as well with a bow and arrow as some of our American pastors can with their pistols.

HENRY AND THE DANCE

An evangelist has denounced Henry Ford's revival of the polka, the minuet and other ancient dances in the schools of Dearborn as demoralizing to the morals and manners of the pupils. Other preachers in that section have taken up endgels in defense of Henry and the dance goes on. Henry's passion for a revival of the venerable dance movements of the horse-and-buggy age is quite innocent.

FIRM FOUNDATIONS

Soldiers in Russia's Red army are expected to behave as scoffers when in camp or field, but when they are in their own homes they are deeply religious. The Russian peasant is a sturdy believer in his own background and his God is not to be discarded by a gesture from Moscow. The Commune will never be able to banish religion from the country. The simple faith of the fathers is lodged deeply in the hearts of the people.

HENRY THE MERCHANT

Henry Ford is not only a motor magnate, but a big butter-and-egg man. He has two big stores in Detroit and they handle all kinds of family supplies ranging from shoes to sirloin or from sugar to sarsaparilla. On a single day recently these twin stores disposed of nearly 10,000 pounds of butter and 7000 dozen eggs. The cash registers rang up nearly $70,000 and it was a cloudy day, at that. Unless some effort is made to contract his powers Henry may yet take it in his head to do all the business in the country.

THE PUNY PATRIOTS

Seems to be the habit with critics of the administration to talk first and learn what they are talking about afterward. Then they find out that the government has been doing nothing but safeguarding the interests of Americans and extending intelligent relief to the wounded and suffering. Had the administration failed to do this the same critics would be still hurling maledictions at Uncle Sam's delinquency and neglect. The small-bore politician doesn't even need a pretext for his harpings. All he asks is a dummy excuse which he builds for himself out of sticks and stones and straws. Yet this same puny critic will seek to justify himself on the ground that he is moved by his personal patriotism. When it comes to a showdown a great many men merely love their country for what they can get out of it.

A BIGGER WHEAT BELT

There is an official cerealist in the Dominion of Canada and as a result of years of selection and elimination he has developed what is known as Garnet wheat and enthroned himself with the Burbanks of the ages. The new brand of cereal heads out splendidly and not only yields more to the acre than the regulation marquis wheat, but ripens a full two weeks earlier. This virtually exempts it from the rust which raises such havoc with the wheat of the Dominion and also permits a great growth in territory much farther north than had ever before been used for wheat. It is estimated that more than 40,000,000 acres of virgin land in Alberta, Saskatchewan and Manitoba may now be brought under cultivation for the production of this grain. It should also be a fine thing for Montana, the Dakotas and other Northern States of our own country.

ECONOMIC FOLLY

Los Angeles voters and taxpayers would not as individuals invest their money in enterprises that show an increasing loss and hold out no promise of a turn to profit in future years, yet the Cryer-Parrot administration is preparing to ask the voters to authorize purchase of the properties of the Los Angeles Railway Company, which properties, valued at $45,000,000, have not paid a dividend to the present owners for thirteen years and show a shrinkage in net railway operating returns during recent months.

Even if the Los Angeles Railway Company's transportation system were returning a fair dividend from operations Los Angeles as a city and the voters as individual taxpayers would lose through the purchase of the $45,000,000 properties. At the very outset the city would lose $800,000 in taxes on the properties each year, as well as $400,000 a year now expended by the company for paving operations and also the city's share of taxes formerly collected on bonds that would be replaced by new tax-free bonds issued to finance the purchase. If tax-free bonds sold to finance the purchase were sold in New York the city's loss in taxes would be not less than $300,000, taxes on the $45,000,000 properties; if the whole issue of bonds were sold in Los Angeles the city would lose taxes on another $45,000,000, or all the tax formerly levied on $90,000,000 of tangible and intangible property.

During the six-month period ended June 30, 1926, the decrease in net operating revenues of the Los Angeles Railway Company, as compared with the same period of 1925, was $24,267.49, and the following six-month period was expected to show a still larger shrinkage. The company's consulting engineer in charge of the railway's campaign to secure permission to increase fares from 5 to 7 cents declares that such an increase would bring an increase of $1,600,000 in net operating revenue and that the sum is needed in order to obtain a fair return on moneys invested. Every problem that now exists would still exist if the railway system were owned by the city, and it would still be necessary to raise the fares to make the system self-supporting or raise taxes to provide funds to make up an annual deficit. Municipal ownership works no magic; on the contrary, it works havoc, and the troubles that now exist would only be multiplied if the taxpayers decided to invest $45,000,000 in the original purchase and many more millions in maintenance and extensions.

MODEL REGISTRATION

A Wisconsin professor of political economy has prepared what is said by many to be a model registration law and some of its provisions are already utilized under existing acts to the cities of Boston, Minneapolis, Milwaukee, St. Paul and perhaps others. The program is being considered in Chicago and Illinois and is likely to appeal to other sections. The popular point in the suggested law is the plan of permanent registration. A name once on the list may remain until the place of residence is changed. Furthermore, it is made possible for a citizen to register at any time, except for the two weeks immediately prior to election, when the lists are being transferred to the precincts.

Registration is arranged under the card index system—made in duplicate—and provision can be made for stamping the card when the citizen votes. In that way it would be possible to provide a penalty for anyone failing to vote for three or more elections. The registration in each county shall be under the direction of a registration commissioner and the office and all employees shall be under civil service. If the citizen neglects to vote for two elections in succession his registration card may be taken out or destroyed.

Registration is voluntary, but is compulsory in that it is impossible to swear in the vote. The citizen must be properly on the roll before his ballot can be accepted. Identification is provided through the signature, which would be on file at the polling place on election day. There is also a description of the voter and the law may be fixed so as to obtain the voter's thumb print on his card. It is believed that in the long run the system would be much more satisfactory than any present mode and also be a money-saver.

THIS VALE OF TEARS

Judging from the accounts of the popular cases tried nowadays in open court tears are one of the most important exhibits in the evidence offered by contending lawyers. Sometimes the plaintiff, sometimes the defendant, sometimes both weep copiously—while their advocates evidently place a premium value on the volumes of moisture exuded. At any rate, these precious tears are headlined in banner spreads by the afternoon newspapers.

Both in quantity and in frequency the practice of court weeping grows to alarming proportions. While the rest of the country is drying up our courts get wetter and wetter. The story of a cause celebre without weeping eyes at several stages in the proceedings would be as dead to the public as a last year's train schedule.

The glycerine teardrops of motion-picture tragedy queens are but drops in the sentimental ocean extracted from alimony-seeking gold-diggers under the directorship of competent attorneys. Even hard-boiled, elderly defendants are trained to let a heavy teardrop splash on a flowered tie at the psychological moment. Either acquittal or conviction is a signal for all present to turn on the eye water. There is unpleasant suspicion abroad that the pearl-bedewed eyelash has been heavily underwritten by smart criminal lawyers.

At present this spectacular weepfest vogue is confined to courts, more particularly those where divorces are tried. But suppose it should spread to other public occasions? Parsons in the pulpit sometimes permit themselves the privilege of the impressive tear, but moderately and at long intervals. What if the practice should extend to Congress?

Shall we some day see in reports from Washington that at the conclusion of Senator Borah's harrowing plea for recognition of the Russian soviet Johnson of California was heard to boo-hoo noisily, tears were trickling down the pink cheeks of the senior Senator from Missouri, while even the Vice-President was observed to be drawing hard on his Adam's apple? Will such exhibitions be registered as good vote-getters?

Tennyson's "Tears, idle tears, I know not what they mean," was good mid-Victorian sentiment, but to fit modern court ethics it would have to be revised to read, "Every little teardrop has a meaning all its own."

Poor Team Work

[Protected by George Matthew Adams]

And yet in contradistinction to all this salt wash of easy emotion we still have Shakespeare's uncontradicted assertion:

"The grief that does not speak
Whispers the o'er-fraught heart and bids it break."

THE LONGEST TRIAL

Most of us use superlatives carelessly. It is not true, for instance, that the McPherson case was the most fantastic farce or the one most needlessly prolonged in the history of the courts. Those records still are held by the trial of Warren Hastings before the English House of Lords. That trial never should have been started, was based on hearsay, rumor and prejudice, was able to call out little evidence which was not mere opinion or mere grudge, yet it occupied the greatest minds of England for seven years and three months.

Warren Hastings was the first Governor-General of India, the man whose name is written largest across its history. He extended British domain and influence there and for the first time made India a real asset to England. Then he returned to England so full of honors that, though he married a divorced woman, the Queen received her, a thing almost unparalleled at that time.

Then Edmund Burke, the same who wrote such a lengthy speech on conciliation of the American colonies that he has won the grudge of many American schoolboys, arose in Parliament and announced that in the near future he would have some remarks to make on the conduct of a gentleman recently returned from India.

That was in 1785. But it took three years to set the stage. Finally Hastings was brought to trial in Westminster Hall and invitations to the event were so in demand that ticket speculators could get any price for them.

Burke read the indictment, which occupied four days, and pictured Hastings as such a demon that "females fainted and had to be carried out." Richard Brinsley Sheridan, "the brightest wit in England," followed Burke and lambasted Hastings for two days more, working himself up to such a climax that he fell fainting in Burke's arms as he closed. Yet all those charges were based on hearsay.

The trial became the great joke of England. Street singers chanted humorous ballads about it, it was the butt of all kinds of ridicule. Arguments over the admission of evidence, which sometimes necessitated documents from India, delayed the trial weeks and months at a time. Members of the "jury" died and were succeeded by others who knew little about the former speeches and cared less. So finally a decision was demanded in order to get the thing out of the way, and Hastings was acquitted.

The trial ruined Hastings financially, but he didn't let that worry him. He calmly drew on the East India Company, to which he had been of great service, for such funds as he needed. "It is not to be expected," he declared, "that one who has always been in public life should live with economy." Just compare that to the latest message of Calvin Coolidge to appreciate how statesmen have changed their views.

SPENDTHRIFT MIDAS

When the spending sports of the gay '90's stepped out to paint the town red with gold many doubted if any mortal could part with the gigantic sum of $25,000 a year. Now if you live on Park avenue in New York you're just a humdrum sort of person if you casually dispense $75,000 per annum. A man is poor who has only $50,000 to use in twelve months. That's the discovery of a wealth surveyor in the new haunt of wealth and fashion in the eastern Bagdad.

He calculates that the good year 1927 will see some $280,000,000 change hands for the support and maintenance of 16,000 persons living in a three-mile stretch. Such is the evolution of riches. Enough money will be spent by this group in a single year to have paid off the national debt some generations ago. If Rip Van Winkle could have slept until today he would have thought he had awakened in the New Jerusalem, where the streets are paved with gold. Midas would have to work overtime and get callouses on his hands touching enough things to keep up with the pace set on Park avenue.

Money is still money, but it talks a different language. An expert economist and financier might be able to find beneath the vast outlay the psychological elements which underlie present-day social life. The experiment would be interesting. Do the residents of Park avenue spending a colossal fortune get any more from existence than did their forbears who wrestled with the soil, used foodstuff for coin and hardly knew the look of a dollar? Is money, as money, of any more use to the race than it was 100 years ago? And so on around in the old circle; does wealth bring happiness?

Of course, there are any number of willing persons who would be glad to try the experiment of spending $75,000 a year. The most blatant agitator who despises (so he says) the sight of filthy lucre might be tempted to see how it feels to have a fortune. Meanwhile, the avenue goes blithely on its way showering its golden rain about it.

There should not be too much worry about it. Two hundred and eighty million dollars is too much to want, anyway. Perhaps the Bowery is just as happy on a shoestring.

NOT A CHANCE

Senator Garrison introduces a bill in the California Assembly which would prohibit utility corporations from taking any interest in political campaigns or bond elections. Yet good citizenship is based upon the general attention given to popular elections.

INCURABLES
By James J. Montague

It is shocking to learn that the boxer
Who we thought was a noble young man,
Has sold every fight since the Saturday night
When his glorious annals begin.
It is tough to be told that corruption
Has entered the prize-fighting game,
And the size of the roll is more often the goal
Than the glittering bauble called fame.
We're disgusted to think that with profits
Our heroes are wholly engrossed—
And we say with a snort that we'll give up the sport;
We say that, and mean it—almost.

It is dreadful to hear that the actors,
Who ought to lead beautiful lives,
Will now and then stray from the narrowest way
And are not always good to their wives.
It is hard to believe that their conduct
Is not what we'd ask of a saint,
And it makes our hearts bleed when each morning we read
Some lady's amended complaint.
We say we'll withhold our approval
From actions so palpably wrong—
And not go to shows played by actors like those,
We say this—but not very long.

It grieves us to find that in baseball
A player will slip here and there,
Drop a ball he might hold, for a mitt full of gold,
And that games are not all on the square.
We are pained to find out that the athletes
With whom all the virtues we dower—
When there's money in sight will not keep to the right,
But often go dreadfully sour.
To the gentle illusions we cherished,
We say we no longer will cling—
But we know we'll be there in the same grand-stand chair
When the ballyard is opened next spring.

[Copyright, 1927, by the Bell Syndicate, Inc.]

PEN POINTS

Ill fares a land when respectability consists in breaking the right laws.

It might be worse. The criminal class isn't yet rated as Class A.

Conversatism: A fondness for cushions. Radicalism: A desire to try cushions.

Heart failure causes more and more deaths, but no official effort is made to reduce cover charges.

If he understands the newest slang it is safe to ask him how his kid is getting along in college.

All men may be created equal in some particulars, but being a wow with the ladies is a gift.

Now, Mr. Landis, if you can spare the spotlight for a moment we'll prepare to play ball.

Blessed are the poor. They haven't so many installment payments to remember.

Americanism: Wondering why that car up in front doesn't speed up.

A republic is a land governed by any minority that happens to know just what it wants.

Why should husbands remain as ardent as lovers. Somebody must come down to earth and work.

Industry: The extremity to which man is driven by some woman's love of play pretties.

There's no virtue in being good to avoid heated remarks by friend wife.

If nobody in China is officially responsible, then nobody can officially kick if the world enters to protect its own people.

You can estimate a town's size. The smaller the population the bigger the municipal slogan sounds.

Be brief. Don't say: "There was no foundation for the charge against him." Just say: "Rich man."

Correct this sentence: "We have been married ten years," said the wife, "and my husband never sits down to dinner un'l I am seated."

Dressing these days seems to be just the art of taking off something else.

There isn't much danger of fire in a lodging house unless you pay extra for it.

You never can tell. A woman may be fairly ablaze with diamonds without setting the world on fire.

A distant relative is one who has a little money and sneers at the less fortunate members of the family.

Hope is an excellent thing to have, but it is one of the things a pawnbroker will not advance anything on.

LETTERS TO The Times

[Name and address of writer must accompany all letters for this column. Letters of a personal nature or involving contentious religious questions are not acceptable.]

A Paying Proposition

GLENDALE, Feb. 2.—[To the Editor of The Times:] I have before me Report No. 1657 entitled "House of Representatives Boulder Canyon Reclamation Project," of December 22, 1926. The works authorized are: A dam 550 feet in height at Boulder or Black Canyon, where the river forms the boundary between Arizona and Nevada, that said dam will impound 26,000,000 acre feet of water, and the estimated cost of the dam will be $41,500,000.

Further this report says that the dam would produce electric power to the extent of 550,000 firm or constant horsepower. Now take 550,000 horsepower at about what we have to pay now for electric power and see how long it would take to pay for the cost of installing this electricity—we will take what this report says. It says: that the 550,000 horsepower can be installed for $31,500,000. Now let's rent that horsepower and take off one-half the profits for overhead and run it for five years.

Forty dollars per horsepower per year is what I paid for electric power in the San Joaquin Valley; 550,000 horsepower for one year at $40 per horsepower is $22,000,000 and for five years is $110,000,000. Take half of that off for overhead and we have $55,000,000 just for rent for the five years. It goes to show that this system will pay for itself in about fifteen years and the people not only would have cheap power, but the lasting benefit of the water for irrigation and the increased crops would run into hundreds of millions of dollars. Now let us waive all prejudices, politics and go after it, and go after it strong.

S. A. BAGGS.

Overtaxed Farmers

VAN NUYS, Jan. 31.—[To the Editor of The Times:] Last summer the city fathers raised the irrigation water rate in San Fernando Valley on the farmers' orchards and chicken ranches, which no doubt was necessary. But on top of this a man went over the valley making an added assessment on all matured orchard trees when, the fact of the matter is, that very few orchards, especially apricots and peaches, have paid expenses during the past three years.

Individually my twenty acres of orchard during the past three years has not produced a gross income sufficient to pay the taxes upon the orchard for one year.

Now there is a move to raise the combination rate of irrigation water on anything less than a full acre, striking a blow at the small truck growers and the small chicken ranches, which I feel sure they cannot afford.

I have talked with several farmers about the aforesaid conditions and it is the consensus of opinion among them if these conditions continue soon there will be very few farmers or fruit growers in the valley. S. V. REHART.

Gladstone Vindicated

SOMERTON (Ariz.) Feb. 2.—[To the Editor of The Times:] My wife and I thank you most heartily for your editorial of January 31 in defense of the noble Gladstone. This unwarranted attack is the work of a degenerate and it, too, will pass, while the splendid character of England's Grand Old Man will continue to inspire the lives of generations as they appear upon this earth. WILEY FITZGERALD.

CONCERNING DANDRUFF

Dandruff, that pest of society that soils with its unwelcome white powder the coat collars of swains and flappers alike, is not a germ disease. It is a nuisance common to the whole human race, and also to all animals which wear hair, according to F. W. Fitch, manufacturing chemist of Des Moines, Iowa, in an address in Chicago, before a conference of dermatologists.

"Each separate hair grows out of a bulbous-ended sac called a follicle, imbedded in the scalp," explained Mr. Fitch. "A minute quantity of natural oil called sebum is contained in the follicle. When there is too little of this the hair dries up. Usually there is a slight excess and this accumulates around the root of the hair and dries white. That is the whole story. Virtually all human beings have it to contend with. Horses are very subject to it.

"The only way of getting rid of dandruff is to wash it out with some agent that will dissolve and loosen the sebum without harming the hair. A shampoo will do it, but there are preparations made specially for this purpose which at the same time have a tendency to check th excess secretion and to benefit the hair and scalp. But there is no such thing as a permanent abolition of dandruff any more than you can wash your hands permanently. The scalp must have regular care.

A small excess of the oil is desirable, as it promotes and indicates vigorous hair growth. People with heavy suits of hair are likely to have much dandruff if they do not keep after it continually. But it is not harmful unless allowed to accumulate and is not indicative of any bad condition except neglect of cleanliness."

HAD HIGH REGARD FOR WOMEN

That Anatole France had a high regard for women may be gathered from the conversation which took place between himself and his secretary, Sandor Kemeri, and which is reported in her new book, "Rambles With Anatole France."

"'The intelligence of the woman is very high and she is ready to go to all extremes in asserting herself,' he says. 'More than the man she is aware of the age in which she lives because she carries it within herself. In our search for the history of the past, it is the woman who shows us the way. It is she who makes us foresee the future, it is the woman, heroic, sentimental, romantic, emancipated, independent. She was taken from Adam's breast, near his heart, brought to life by his ardent desire. How could she be anything else but his image. Therefore, the woman's destiny depends on the man.'"—[Kansas City Star.

SPEAKING TRUTH

BY ADRIAN SASHA

Did you ever try to tell your neighbor exactly what you think of him? How did it work out?

Perhaps you think he is a wise ard or a pinhead. But if you want to live in peace and occasionally also have some dealings with him, were better to keep your thoughts to yourself.

If people did not resent the opinions of themselves things would be different. Perhaps that was why Jesus spoke in parables, it was a way of telling them the truth without offending so much, for even one thought he meant something else. Fiction writers sometimes are able to tell the truth in a subtle manner and thus get away with it.

If silence may be considered hypocrisy, then we all are quite often compelled to be hypocrites. If holding back our opinion when we know that it would give offense may be considered deception, then we are quite occasionally forced to be deceivers.

Only in true and close friendship people dare to tell the truth to each other. Herein is one more measure value of real friendship: It helps us in our development because, in hearing the frank opinion about ourselves, we learn "to see ourselves as others see us." This may be so in relations of true love with a foundation, with higher motives, frankness.

We are forever barred from hearing the complete truth to all except we meet because of their common offense. Those who dare to be complete truth-speakers are the butt of the time everywhere followed by troops of enemies.

Seeking, however, some means of conveying what I consider the truth to those whom I meet, I have devised the following motto: "Speak truth intelligently and lovingly."

I cannot say that this has completely settled all there is to the vital problem of truth-speaking, but in some cases it proved somewhat efficacious.

At first it was merely: "The truth." All too soon I discovered that truth was like fire: Dangerous in the hands of the unbalanced and untutored.

A fierce hatred came to me from those to whom I had told the truth. The more truth I told the greater hatred I received until I learned that it was harder to get away from telling a truth than with a lie. The liar is pitied, the truth-teller is attacked.

Of still greater significance is the fact that I frequently was wrong to what was the truth.

When I added the words "intelligently and lovingly" things began to look a little better. Intelligence always strives to reach a better understanding, and the loving heart never points out faults while holding forth an invincible and indubitable certainty to improvement. Thus the same truth that hurts, when hurting becomes necessary, also heals.

With the permeation of words and statements are integrated and imbued with humbleness and mildness and harmonious love that there are less chances for mistakes, and in case a mistake is made there are wide openings for corrections.

So I found that truth-telling has some occasional little drawbacks in this world only when it is not strongly consorted with intelligence and love.

RIPPLING RHYMES by Walt Mason

THE BETTER WAY

I'm prone to be harsh and sarcastic when things do not suit me just right; with comments nearly and drastic I spoil all my neighbold's delight. I've seen my dear aunts oft lamenting, they're on the staircase and moan, putting but never resenting the language by which they were known. I've seen my dear nieces weeping, I've seen them while I my lyre; I'd roasted them for sleeping when they should kindling the fire. I've seen the sorrow of granny, my words implanted a sting; I told her voice was tin-panny when she attempted to sing. And on the New Year was present people were making their vows, I would try to be pleasant to nies and nieces and friends ever," I muttered, "there to take all the thorns from and I, with a malice unfriendly phrases that wound like I'm watchful for each while to all their speeches blind; I've made of myself terror and now it is kind." The biscuits are soggy, the coffee is bitter the pancakes I feed to and I am all wound up Oh, I am impelled to grub that would make with copious notes from lian and oke from the Greek. And then my recalling, I conquer the bile, instead of brawling I look on the smile. The spirit of peace capture, as never before, and all through there is rapture, the sighing no more.

[Copyright, 1927, George Matthew Adams.]

FATHER OF PRESS

Although Benjamin the founder of the this country, the Pennsylvania pital at Philadelphia, with the University of he gave in his credit to Dr. Thomas ginating the plan. conceived the idea obtain funds to carry act, but discovered delphians would lem the idea had Franklin. Bond laid fore Franklin, who scribed, but set funds, first writing the newspapers to The corner-stone 1755. Franklin of the hospital board vote on June 20. added at the first new building.—[Kansas

Pure
—A discontinued brand in a full line all perfect, pure lisle in heel, toe
Bath Tablets
Violet Glycerine
Cocoa Almond
Rose Ambrosia
Royal Palm
Bouton's
—Put up in
Bath Salts
—Packed in
Impo
Memo Books
Diaries
"Him"
Books
Telephone Pads
New
—Very
—These lamps are georgette bud and from which value for
Glove
—A lovely is serviceable. to 42.
Spring Corsets
—Some very popular brassie from regular values to $3.7
New
—All the fancy and
40-inch Crepe colors. $1
40-in. Crepe to $3.50
40-in. Novelty $2.59, $3
40-in. Printed $2.50 to $
40-in. Printed $4.50 and
40 in. Khaki (Nation

SPEAKING TRUTH

BY ADRIAN SASHA

Did you ever try to tell your neighbor exactly what you think of him? How did it work out?

Perhaps you think he is a coward or a pinhead. But if you care to live in peace and occasionally also have some dealings with him it were better to keep your thoughts to yourself.

If people did not resent frank opinions of themselves things would be different. Perhaps that was why Jesus spoke in parables, it was a way of telling them the truth without offending so much, for everyone thought he meant somebody else. Fiction writers sometimes are able to tell the truth in a veiled manner and thus get away with it.

If silence may be considered hypocrisy, then we all are quite often compelled to be hypocrites. If holding back our opinion when we sense that it would give offense may be considered deception, then we all are quite occasionally forced to be deceivers.

Only in true and close friendship people dare to tell the truth to each other. Herein is one more sacred value of real friendship: It helps us in our development because, by hearing the frank opinion about ourselves, we learn "to see ourselves as others see us." The more so in relations of true love whose foundation, with higher souls, is frankness.

We are forever barred from telling the complete truth to all whom we meet because of their taking offense. Those who dare to be complete truth-speakers are most of the time everywhere followed by troops of enemies.

Seeking, however, some means of conveying what I consider the truth to those whom I meet, I once devised the following motto: "Speak truth intelligently and lovingly."

I cannot say that this had completely settled all there is to the vital problem of truth-speaking, but in some cases it proved somewhat efficacious.

At first it was merely: "Speak truth." All too soon I discovered that truth was like fire: Dangerous in the hands of the inexperienced and untutored.

A fierce hatred came to me from those to whom I had told the truth. The more truth I told the more hatred I received until I learned that it was harder to get away with telling a truth than with telling a lie. The liar is pitied, the truth-teller is attacked.

Of still greater significance was the fact that I frequently erred as to what was the truth.

When I added the words "intelligently and lovingly" things began to look a little better. Intelligence always strives to reach a better understanding, and the loving heart never points out faults without holding forth an invincible hope and indubitable certainty for improvement. Thus the same hand that hurts, when hurting becomes necessary, also heals.

With the permeation of love words and statements are so mitigated and imbued with humbleness, mildness and harmonious balance that there are less chances for mistakes, and in case a mistake is made there are wide openings for corrections.

So I found that truth-speaking has some occasional little chance in this world only when it is strongly consorted with intelligence and love.

RIPPLING RHYMES by Walt Mason

THE BETTER WAY

I'm prone to be harsh and sarcastic when things do not suit me just right; with comments unkindly and drastic I spoil all my household's delight. I've seen my kind aunts oft lamenting, they'd sit on the staircase and mourn, regretting but never resenting the language by which they were torn. I've seen my dear nieces a-weeping, I've seen them while tuning my lyre; I'd roasted them roundly for sleeping when they should be kindling the fire. I've noticed the sorrow of granny, my words have implanted a sting; I told her her voice was tin-panny when e'er she attempted to sing. And so when the New Year was present and people were making their vows, I vow I would try to be pleasant to grandmas and nieces and fraus. "However," I muttered, "they're trying to take all the thorns from my path, and I, with a malice undying, am phrases that wound like a lash. I'm watchful for each little crime while to all their goodness I'm blind; I've made of myself a chump terror and now it is time to be kind." The biscuits are heavy and soggy, the coffee is bitter and cold, the pancakes I feed to the dogs, and I am all wound up to scold. Oh, I am impelled to discussion of grub that would make a man shudder, with copious notes from the Latin sian and eke from the Latin and Greek. And then my stern pledges recalling, I conquer the spread of bile, instead of declaiming and brawling I look on the girls with a smile. The spirit of peace I have captured, as never 'twas captured before, and all through the house there is rapture, the women are sighing no more.

(Copyright, 1927, George Matthew Adams)

FATHER OF PRESS AGENTS

Although Benjamin Franklin was the founder of the oldest hospital in this country, the Pennsylvania Hospital at Philadelphia, now associated with the University of Pennsylvania, he gave in his autobiography the credit to Dr. Thomas Bond for originating the plan. In 1751 Dr. Bond conceived the idea and attempted to obtain funds to carry out the project, but discovered that the Philadelphians would not subscribe unless the idea had the backing of Franklin. Bond laid the matter before Franklin, who not only subscribed, but set out to help secure funds, first writing on the subject in the newspapers to prepare the people. The corner-stone was laid May 13, 1755. Franklin was elected president of the hospital board by a unanimous vote on June 30, 1755, and he presided at the first meeting held in the new building.—[Kansas City Times.

Pure Silk Hose, Now 75c

—A discontinued style of a nationally advertised brand in a full range of colors. Semi-fashioned, all perfect, pure silk hose, well reinforced with lisle in heel, toe and garter top.

(Coulter's—First Floor)

Seventh at Olive

Coulter Dry Goods Co

FOUNDED in 1879

Branch—215 So. Broadway

Clearance! Children's Hats $1.00

—36 only, Winter Hats to be closed out Saturday morning at $1.00. Velvets and felts and a few tams. Valued to $10.00. Size 2 years to 14 years.

(Coulter's—Fourth Floor)

Bath Tablets
Violet Glycerine
Cocoa Almond
Rose Amber
Royal Palm

Specials in

Toiletries

5000 Cakes Jergen's Soap

75c doz.

—This well known soap is on sale Saturday at this very low price. Our patrons already know the value . . . . don't miss this sale. Many kinds to select from. Choose your own assortment.

Bouton's Bath Dusting Powder, 59c

—Put up in attractive frosted glass containers.

Bath Salts, Package, Special 89c

—Packed in an unusually interesting new package.

(Coulter's—First Floor)

Imported Novelties

For the Bridge Parties

Very New

95c

Memo Books
Diaries
"Him" Books
Telephone Pads

—Book with index, Bridge Scores and Hasty Lines as well as many other items in a charming new design and in a material that gives the effect of hard laced leather.

(Coulter's—First Floor)

New Silk Bed Lamps

—Very Specially Priced! $3.45

—These very attractive little lamps are well made of pleated georgette lined with silk. Rosebud and gold lace trimming. Attractive shapes from which to make your choice. An excellent value for Saturday.

(Coulter's—Fourth Floor)

For The Fastidious

Glove Silk Vests $2.95

—A lovely garment that is as dainty and pleasing as it is serviceable. In shades of flesh and peach. Size 34 to 42.

Bloomers to Match, 5, 6, 7, $3.95

(Coulter's—Fourth Floor)

Special Values

Corsettes—Saturday $1.98

—Some very special values are offered in the popular brassiere girdle combinations. Broken lines from regular stock. Brocades in fancy stripes—values to $3.75.

(Coulter's—Fourth Floor)

New Spring Silks

—All the pretty new colors and all kinds of fancy and plain silks are shown.

40-inch Georgette Crepes, black and colors. $1.95, $2.50 and $3.00 yd.

40-in. Crepe de Chine, all colors. $1.95 to $3.50 yd.

40-in. Novelty Printed Crepe de Chine, $2.59, $3.00, $3.50 and $4.00.

40-in. Printed Voiles and Georgettes, $2.50 to $4.50 yd.

40-in. Printed Pussywillow Taffetas, $4.50 and $5.00 yd.

40 in. Khaki Kool, Printed Effects.....$5.00
(National Park Prints) for sports wear.

(Coulter's—Second Floor)

Winsome Party Frocks

For the "Valentine"

$25.00 to $29.50

Orchid
White
Maize
Blue
Pink
Rose

—Dainty things for the dances and dinners of the spring! Some gleaming with crystal beads . . . frosted touches here and there . . . others of georgette with pale taffeta roses matching the taffeta flounce finish to the skirt.

—The slender lines are accentuated in some while others tend more to the bouffant in effect. All crisp, fresh and flattering.

—And all so new and lovely! In the Flower-like Pastel shades.

(Coulter's—Third Floor)

For Travel or Sports

New Spring COATS

$69.50 to $140.00

—For the Woman, Miss, Collegienne

—Never have the spring styles for coats been so smart, so natty in effect as these new ones in imported and novelty weaves. There are plain weaves also for those who choose the conservative.

—Clever details such as pockets, belts, cuffs and unusual colors make these coats outstanding as to style and individuality.

Trimmed with—

Fox *Twin Beaver* *Phomi*
Squirrel *Calf*

(Coulter's—Third Floor)

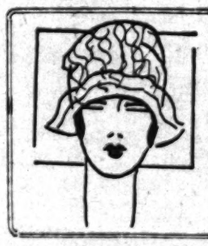

Hats for Spring

SPIDERWEB

SOFTEST GAZELDA LEATHER BECOMES A DRESSY MODEL WHEN VEILED WITH COBWEB LACE . . . ORIGINAL HYLAND MODEL.

Shown Exclusively in Millinery Section, Coulter's, Third Floor

Sterling Silver

Candlesticks $4.95 a pair

—A very special value is offered for Saturday in these beautiful candlesticks. They are fashioned of sterling silver and stand 10 inches high. One couldn't find a more suitable prize for a bridge, or a more acceptable gift than these candlesticks. Somewhat like illustration.

(Coulter's—First Floor)

Specials for Saturday

New Bags $2.95

—Beautiful new bags for that smart spring costume! And all the pretty styles and new spring colors are shown. Choose either a silk bag or one of leather at this price.

Styles:	*Colors:*
Pouches	*Tans, Greys,*
Envelopes	*Browns, Reds,*
Straps	*Greens, Black*

And Beaded Bags Now Priced $5.95

—For the matinee or evening these bags would be specially delightful. They are made on frames with chain handles and are shown in gold beads and in pretty colors.

(Coulter's—First Floor)

Attractive for the Home

Ferneries Now $2.95

—These wrought iron ferneries when filled with fresh greeneries help to attain that attractive "homey" appearance that every home keeper strives for. The bowl is large and of the deeper tints.

(Coulter's—Fourth Floor)

Lovely Silk Lingerie

Silk Gowns $7.95

Values to $10.95

—These lovely gowns are fashioned of heavy crepe de chine and radium silks. Some in tailored types others lacy and charming with pleats and applique insets. Soft tints of pastel shades.

Silk Teddies Priced $3.95

—Silk teddies of heavy crepe de chine. Georgette and French lustre crepe, combined with Alencons, binche and Val laces.

—Flapper styles in small sizes; tailored and more elaborate types in straight line modes in the larger sizes. All in the pastel shades.

(Coulter's—Fourth Floor)

New Spring Woolens

54-in. Wool Jersey Cloth, $2.50 yd.

—In all the nice colors that one wants for spring frocks.

54-in. Scotch Tweeds Now $3.00 yd.

—About fifteen color combinations from which to choose.

54-in. Novelty Tweeds, $5.00 and $6.00

—In checks and plaid effects; all new this season.

54-in. Sports Stripes, Special $4.50 yd.

—All underpriced! A fine worsted cloth in new colors.

54-in. Sports Coatings, $6.00 to $17.50

—In plaid, stripe and plain effects. Also camel's hair coating.

(Coulter's—Second Floor)

NEWS OF SOUTHERN COUNTIES

PUPILS FORCED TO AID FORGERS

Fictitious-Check Writers Use Unusual Methods

Boys Made to Introduce Them as Personal Friends

Pair Arrested by Pasadena Police Confess

PASADENA, Feb. 4.—One of the most unusual methods of fictitious check-passing ever employed in Pasadena, in which schoolboys of the city were forced against their will to act as "introducers" for the check artists, was revealed today in the asserted confessions of Harry Jackson, negro, and Paul Morrow, brother of a Los Angeles business man.

According to Deputy Constable Losey, Morrow and Jackson, both of whom were placed under arrest here, forced schoolboys, by threats of violence, to introduce one or the other of them to merchants as a "close friend," so that the merchants would cash the bogus checks. For this service, the youths received 50 cents per introduction, it is stated.

Morrow was arrested and charged with forging his brother's name to $150 worth of fictitious checks which were cashed in various parts of the city with the aid of the schoolboys.

Jackson was arrested first on a charge of passing the checks which Morrow is said to have written. He was released on his own recognizance and was trailed to Los Angeles, where Morrow was arrested. Both are said to have confessed.

Long Beach to Honor Sullivan, Noted Paddler

LONG BEACH, Feb. 4. — The municipality of Long Beach in recognition of his achievement last Sunday and Monday of swimming the Catalina Channel, will present a silver cup to Henry F. Sullivan, internationally famous swimmer, at the municipal auditorium tomorrow night. The program has been arranged for 8 o'clock and the presentation, it is said, will be made by City Manager Henderson on behalf of the city.

Sullivan returned to Long Beach today after filling a theatrical engagement at Santa Ana. He has received a number of attractive offers to fill theatrical engagements and to appear in pictures, but has not accepted any long contracts as yet, it was said today. He holds the double record of being the first Yankee to swim the Catalina Channel and the only man to have successfully swam both the English and Catalina channels.

Biologist Will Visit Scene of Mouse Invasion

BAKERSFIELD, Feb. 4.—Famous biologists throughout the United States are expressing interest in the phenomenon of millions of mice in the dry basin of Buena Vista Lake, according to Whitie Barber, County Horticultural Commissioner in charge of the control work.

Reports of the infestation have been carried by the press of the nation with an attendant accentuation of interest, he stated. The Rockefeller Foundation for Scientific Research is the latest organization to express a specific interest in the presence of myriads of mice in this county and will send a famous research specialist to this city, Clara J. Lynch, formerly of Johns Hopkins and now of the Rockefeller Foundation.

Miss Lynch will arrive in Bakersfield Sunday morning.

CROP REPORT MADE

Outlook for San Joaquin Valley Said to be Satisfactory

FRESNO, Feb. 4.—Agricultural conditions throughout the San Joaquin Valley are better today than they have been for many months and the prospects for a satisfactory season during the coming year are very bright, except possibly for the cotton industry, which, because of low prices, is not being pushed.

This was the sense of reports made today by the various counties at the monthly meeting of the regional advisory council of the California Development Association.

The prospects for Tulare county are exceptionally bright, according to a report made by Harry Carr, Porterville banker.

People throughout the valley are in an optimistic frame of mind, both with regard to agriculture and business, a situation which was improved by the announcement that Wall street has underwritten the new $5,500,000 loan to the Sun-Maid Raisin Growers, the reports said.

Grain and live-stock prospects are particularly bright in all sections of the valley area, it was stated, owing to the copious rainfall.

Plans were announced for holding a valley-wide safety campaign through a safety week movement some time in May, the dates to be announced later in connection with a joint conference of the California Public Safety Conference and the advisory council next month.

MAYWOOD CURIOUS IN RECALL ACTION

MAYWOOD, Feb. 4.—Superior Court of Los Angeles probably will be asked to take action to show just why the recall petitions filed before the City Trustees were not sufficient to set the date of a recall election, in which the names of Mayor William Schlepp and Trustees Robert Plaisted and James R. Champion were mentioned for recall. The petitions were filed before A. A. Larkey, City Clerk, a few days ago, and when the Board of Trustees met a report was made to the effect that the petitions were insufficient. It was stated that there were more than 300 names on the petitions, and that there were a large number that were incorrectly spelled; others gave the incorrect addresses, and still others had the wrong initials. It was reported that it was necessary to have 248 signatures that were qualified.

PRISONER MADE TO DUMP MASH

Ventura Sheriff Discovers Large Still Near County Line

VENTURA, Feb. 4.—One of the largest single liquor raids ever made in the history of the county was recorded today, when Sheriff R. E. Clark and five deputies surprised Ricardo Reno at his home in the old Gutierres ranch in the upper Casitas near the Santa Barbara line and confiscated a seventy-five-gallon still in operation, twenty gallons of the finished product and a total of 3000 gallons of mash.

The officers made Reno pour out the entire 300 gallons of mash into the ground by himself.

Residents Hear Explanation of New Zone Maps

CAHUENGA PARK, Feb. 4.— G. Gordon Whitnall, director of the City Planning Commission, was the principal speaker tonight at the Cahuenga Park Community Association in the Community House here. The new tentative zoning map of San Fernando Valley was presented by the Planning Commission, the features of which were explained by Mr. Whitnall.

It was the first time that the new map for the valley has come up for discussion before residents. Mr. Whitnall next will appear before the Van Nuys Chamber of Commerce and repeat his talk. While it is felt that proper zoning will be of great value in the valley, nevertheless there has been a number of complaints and objections from various sources. Some citizens, for instance, feel that what is proposed as the apartment-house zone is too extensive and that the percentage of territory available for such buildings is similar to that in the metropolitan district in Los Angeles.

Some citizens, on the other hand, are not satisfied with the proposed "open industrial district," maintaining that numerous industries might be located in this zone, ultimately to prove objectionable to the community as a whole. These phases of the maps were particularly discussed by Mr. Whitnall tonight. For some time the zoning maps have been on display at the various chambers of commerce in the valley.

The maps in their present or future amended forms will not be adopted until the usual formal "meetings of explanation" will be held in different parts of the valley before the property owners in each district.

Vanity Leads Peacock Into Losing Fight

ASH MOUNTAIN HEADQUARTERS SEQUOIA NATIONAL PARK, Feb. 4.—"Pride goeth before a fall," once more held good with a pet peafowl, owned by Col. John R. White, superintendent of Sequoia National Park, which governed by their alleged reputed characteristic—vanity—came to grief.

Parading pridefully in the California winter sunshine at Ash Mountain, all went well with the peafowl until it approached Col. White's automobile which one of the rangers had washed and polished until it shone like glass in the sun. The bird stopped, stared, cocked his head this way and that, spread his tail—only to be imitated minutely by his reflection, his patience exhausted he ruffled up his feathers and with a loud squawk, dashed upon his "rival."

So fierce was the onslaught that the car was badly scratched before the peafowl was driven away.

MEMBERS PAY OFF DEBTS ON CHURCH

VAN NUYS, Feb. 4.—The Van Nuys Methodist Church doesn't owe a cent, from mosteople to basement, and from now on everything is to be easy sailing, with no more installments, deeds of trust, or mortgages to be paid on. At a banquet conducted here in the church more than 200 prominent members attended, and following a talk by the paston, Howard Clark, and others, all members pledged $5000, a sum total to wipe out all debts. District Superintendent Alfred Hughes was the principal speaker at the banquet. John W. Praiswater, leading member of the local Kiwanis Club, and a member of the church, presided at the meeting.

POSTAL RECEIPTS AT VENTURA SHOW GAIN

VENTURA, Feb. 4.—Indication of the growth of Ventura during the last two years is shown by the increase of postal sales in the local postoffice, Webster W. Bernhardt, postmaster, reports. Postal sales of January, 1927, show a gain of 48.9 per cent over the sales of January, 1926, while the 1927 total for January is nearly double that of the first month of the year of 1925. Postal receipts for this January were $6776.31, and for January, 1926, were $4509.24. In January, 1925, the postal sales totaled $3678.16.

BURBANK JAPANESE LEAVE CLASS ROOM

BURBANK, Feb. 4.—A request from a Japanese organization for the use of one of the rooms in the Roosevelt school for the purpose of conducting a class in Japanese has been granted by the Board of Education. The class will be in session between the hours of 4 and 5:30 p.m. Provision was made in granting the request that Americanization also should be taught during the class period.

REHEARING PLEA WILL BE ARGUED

Odd Cornell Attorney Wins Sentence Delay

Judge Withholds Announcing His Decision

Convicted Man Watched After Suicide Attempts

BAKERSFIELD, Feb. 4.—Judge R. B. Lambert did not sentence Odd Cornell to die by the halter today when Cornell was brought to court to receive judgment for the murder of his stepdaughter, Fairy Gerase, but on motion for a new trial, made by Attorney Paul Garber for the defense, continued the hearing on the motion until Monday afternoon at 2 o'clock when defense attorneys will argue the merits of their motion before the court, to be opposed by Dist.-Atty. Ray Bailey and his assistant, Joe Matherly.

Odd Cornell's two attempts to commit suicide at the County Jail following the slaying of his wife and 14-year-old stepdaughter were prompted by the thought that he was doomed to hang, and the belief, strengthened by his recent conviction on a charge of murder, may lead him to another attempt to cheat the hangman's noose, is the opinion of officials at the County Jail.

Acting on that belief, officials have doubled their vigilance and night and day a watchman sits outside Cornell's solitary cell, as the little truck driver moves about or sits quietly, apparently unconcerned over his impending fate.

La Verne Will be Host Sunday to Huge Crowd

CLAREMONT, Feb. 4.—Plans for one of the largest gatherings ever held in La Verne were announced today with the statement that 1500 invitations have been sent out to prominent Southern California residents to attend the dedication of La Verne College's new $150,000 administration building which will be held Sunday, the 13th inst., at 2:15 p.m.

Officials of the University of Redlands, Whittier College, Pomona College, the University of Southern California and La Verne College will participate in the dedication service as well as representatives of the annual Bible institute of the Church of the Brethren, district of California.

It is announced that President V. L. Duke of Redlands University will give the invocation on the dedatory program, while the addresses will be given by President James A. Blaisdell of Pomona College, Dr. Walter J. Homan of Whittier College, Dr. Carl T. Waugh of the University of Southern California, President Ellis M. Studebaker of La Verne College and Dr. Edward Pranthe, editor of the national publication of the Church of the Brethren. College representatives will be presented by Dean S. T. Hoover of La Verne College.

Orange County Tourist Travel Shows Increase

SANTA ANA, Feb. 4. — An appreciable increase in tourist travel frequently taxing the capacity of local hotel accommodations, is feported by the managements of the various hostelries in the city. This various hosquiries revealed, became manifest immediately following the new year with the influx of a large number of tourists from the East and the Middle West. Particularly noticeable is the gain in the number of travelers registering from Eastern States which would indicate that a portion of the pleasure travel formerly going to Europe and Florida has been diverted to California.

Recently it was stated Hotel Santa Ana and Hotel Rossmore have been sold out for as many as three and four days in the week, forcing them to turn away late arrivals.

CHEMISTS TOLD HOW ELEMENTS SEPARATED

DR. NOYER OF GATES LABORATORY EXPLAINS SYSTEM ON WHICH HE WORKED

PASADENA, Feb. 4.—A system of qualitative analysis, by which nearly all of the rarer elements known to scientists can be separated, was explained tonight by Dr. Arthur A. Noyes, director of the Gates Chemical Laboratory of the California Institute of Technology, who addressed the monthly meeting of the Southern California section of the American Chemical Society.

Dr. Noyes has developed the system as the result of investigations extending through thirty years, and has succeeded in including not only the common elements, but most of the so-called rarer ones, which are now gradually coming into practical use as their properties become better known.

The speaker illustrated by experiments some of the unique methods used in effecting the separation of the rarer elements. His address was preceded by a dinner in Culbertson Hall.

FORMER BRITISHERS MEET

REDLANDS, Feb. 4.—More than 200 former British subjects gathered at the American Legion clubhouse tonight for the annual Canadian banquet, which was featured by talks by Robert Watchorn, former United States commissioner of immigration for Canada; Rc . William Cowans, Lyman M. King and others.

Silver Peak Guest Ranch, Walnut, Cal., is now receiving guests. For reservations phone Pomona Suburban 5. —[Advertisement.

NOMINATION RENEWS ROW

Glendale Politicians Object to Edwin F. Heisser Named by President as Postmaster

GLENDALE, Feb. 4.—Announcement that President Coolidge had sent the name of Edwin F. Heisser, 347 Riverdale Drive, to the Senate for confirmation of his appointment as postmaster of Glendale has drawn the battle lines closer in the three-cornered fight that is in progress for the position between D. Ripley Jackson, the present postmaster, Mr. Heisser and Col. James W. Everington, formre Police Chief of Los Angeles and recently a member of the prohibition organization in Southern California.

Efforts are being made to block the confirmation of Heisser's nomination, and it is reported that the Glendale members of the Republican County Central Committee at a recent meeting opposed Heisser's apointment by a vote of 6 to 4, deciding to ask the California delegation in Congress not to confirm the nomination if it was sent to the Senate.

It is understood that the resolution adoted at that meeting was sent to Washington by Ralph Arnold, county central committee chairman, who is said to have called the meeting of the Glendale committee members.

Heisser's nomination is declared to have been sent in by Congressman Walter F. Lineberger, whose term will expire at the end of the present session of Congress and who has been strongly opposed to the reappointment of Postmaster Jackson. Congressman-elect W. E. Evans, who is now in Washington, is reported to have adopted a hands-off policy in the matter, regarding it as something that falls within the province of Congressman Lineberger as long as he remains in office.

Among the objections to Heisser's appointment, his opponents claim, is the assertion that he declined to state his political affiliations on several occasions when registering prior to elections.

Gaines Derides New Evidence in Patterson Case

SANTA ANA, Feb. 4.—Hurling defiance and derision at the defensive tactics of his co-defendant and erstwhile pal, Albert Dewey Gaines today issued a statement from his cell at the County Jail attacking recent announcements by attorneys for Rev. Philip A. Goodwin, American Catholic priest. Gaines known as the "Utah Cowboy," and Goodwin, the actor priest are both accused of murdering Joseph J. Patterson, Los Angeles stock broker, in Santa Ana Canyon last March 15. Goodwin already has been tried, convicted and sentenced to hang, his appeal now pencing before the State Supreme Court. The trial of Gaines is set for next March 24.

At Goodwin's trial, Gaines was the star witness for the prosecution, virtually accusing the priest of committing the murder. Last Tuesday Attorney Gould, counsel for Goodwin, made an announcement upon his return to Santa Ana from the north, to the effect that he had obtained new evidence pointing to the guilt of Gaines, also that Goodwin had received in San Quentin Prison anonymous letter purporting to come from a man in the East who "confessed" to murdering Patterson in revenge for a past wrong.

The new evidence consisted of the asserted discovery that immediately following the departure of Gaines from Los Angeles after the death of Patterson, Gaines had pawned a diamond ring in Salt Lake City for $150 and had been seen wearing a valuable diamond stick pin. He was said to have told friends that he paid $500 for the ring. This evidence of affluence was cited by Attorney Gould as a circumstance throwing suspicion upon the Utah man.

COLLEGE INSTALLS STUDENT OFFICERS

FORMER EDITOR OF "CAMPUS" AT REDLANDS GIVEN HIGH HONOR

REDLANDS, Feb. 4.—Gordon Evans Dean, former editor-in-chief of the University of Redlands Campus and active in all lines of student endeavor, was installed president of the student body today.

Other officers who were installed and will assist Mr. Dean in his administration are Miss Eleanor Hadden, vice-president; Miss Lenadore Hawkes, secretary; Jess Curtis, finance board member; Rolen Davis, managing editor of the Campus, and Cordin Forbes, yell leader.

Addison Vanloenen, outgoing president, was presented with a gavel as a token of appreciation of his work during the past semester.

Everett Chaffee, manager of the college banquet, announced that the big affair would be held about the 23rd inst. in the new Sunday-school building of the Baptist Church. Frank Watson is in charge of publicity, Pauline Smith in charge of the program and Glen Murdock is in charge of the dinner.

FALLS TO DEATH

FRESNO, Feb. 4.—Fatally hurt when he plunged headlong down a flight of stairs at a local hotel Wednesday night, William Coons, 58 years of age, a transient mechanic, died at the General Hospital here last night. There were no witnesses to the accident, according to the police. Employees of the hotel being attracted by the crash of his fall, found Coons unconscious at the foot of the stairs with a basal fracture of the skull. Police said their investigation revealed that Coons had been drinking for several days, which might account for the accident.

NOTORIOUS ROAD HOUSE DESTROYED

"Bucket of Blood" Burned to Ground After Long and Varied History

HUNTINGTON BEACH, Feb. 4.—"The Bucket of Blood," which during its history has been a notorious roadhouse, dance hall, dancing academy, church, Sunday school, lodge hall and private residence, is no more.

The structure, located near Winterburg, burned to the ground yesterday afternoon and, in burning, wiped out the life savings of its owner, D. B. Fowler. The roadhouse was closed by Orange County Supervisors several years ago, after officers had been compelled to make several raids on the place. Since that time it has been used for church and Sunday-school services and for dancing and lodge functions.

It was built during the first oil boom in Huntington Beach. Fowler, the owner, has been living in the place for the last several months. The fire is believed to have originated from an overheated gas stove.

Tulare Plans Landing Field for Airplanes

TULARE, Feb. 4.—The city of Tulare is to have a public landing-field, equipped adequately for needs of present commercial aviation, according to action of the board of directors of the Tulare Chamber of Commerce. A committee has been appointed to make a survey of suitable sites, ascertain costs of leasing or buying and obtain an estimate of the expenditure entailed in properly equipping such a field.

PHYSICIAN FINED FOR NOT REPORTING CASE

SANTA ANA, Feb. 4.—Failure to report a case of diphtheria to the county health authorities was responsible for a $40 fine imposed today by Justice K. E. Morrison, upon Dr. C. N. Mosher, Santa Ana physician. Complaint against the physician was brought by Dr. V. G. Presson, county health officer, who charged that Dr. Mosher had attended Billie Louise Curd, 4-year-old daughter of P. Curd, 434 West Pine street, and had made no report of the diagnosis to the health department. Such reports are required by State law, it is said. The case developed during the latter part of December, it was stated. As the child's condition grew worse other physicians were called on. The case then was reported to the county health department for the first time, Dr. Presson said. The child died.

CANDIDATES SCARCE FOR SCHOOL BOARD

INGLEWOOD, Feb. 4.—Inglewood's grammar School Board, under the new Freeholders' charter, will have five members, instead of three, as at present, but notwithstanding this fact, no new candidates have appeared for these responsible but unremunerative posts. Herman Pelphrey, president of the board, and his two colleagues, W. W. Hodgkins and George C. Malloy, will be candidates at the school election next March, but as yet have no rivals. The charter recently granted by the Legislature provides that the two candidates receiving the highest number of votes serve for three years, the next two highest for two years, and the fifth one on the list for one year.

ROSCOE PLANS TO CHOOSE PARK SITE

ROSCOE, Feb. 4.—Right now while most of the towns in San Fernando Valley are making an effort to obtain park sites that later will be equipped by the Los Angeles Park Board, Roscoe on San Fernando Road is also busy in this regard. Committees are making surveys of sites and land values and soon will make a request that a park or playground be established in this vicinity. The survey committees are composed of Mrs. Frances Goodheart, H. L. Stolper and Fred Storm for Roscoe, and Mrs. Henry Merrill and Clay FR. Jorgensen for Stonehurst and Hansen Heights, the latter being in the Roscoe district.

LETTUCE SHIPPER SHOT

El Centro Police Chief Says He Fired in Self-Defense on Man He Sought to Arrest

CALEXICO, Feb. 4.—W. A. Taylor, prominent lettuce and vegetable shipper of El Centro, was shot last night by Chief of Police Joe Hardwick of this city during an altercation that followed the officers attempt to arrest him on charges of intoxication.

The wound is not serious, according to physicians.

Hardwick declared that he drew his revolver and fired after Taylor had reached for his hip. The latter denied that he was armed and stated that he resisted arrest because he did not know Hardwick was an officer. Taylor crossed the international line from Mexicali with a party of friends and had entered his car, which was parked opposite the police station, when the trouble started.

Hardwick's two sons witnessed the shooting and confirmed their father's version of the affair. Taylor was released on his own recognizance following the shooting.

POWER MEN IN CONFERENCE

Southern Sierra Company Problems Discussed

Three-Day Convention Held for Employees

Growth of Institution Shown by President West

RIVERSIDE, Feb. 4. — The twelfth annual meeting of the Southern Sierras Power Company and associated companies opened yesterday morning at Fraternal Brotherhood Hall with 500 employees in attendance, including some fifty key men of the organization brought in from all parts of the system for the occasion.

The address of welcome by President and General Manager A. B. West contrasted the earliest meeting, held in Riverside in 1913, with the present assembly as denoting the growth of the organization, which in 1926 numbered 1049 employees.

The morning session was made up of reports from the auditing, commercial, treasury, operating, purchasing and legal departments. During the afternoon reports were heard from the departments of engineering, Imperial Ice and Development Company, executive, accident prevention and district managers. Problems of generation, distribution, transmission and accounting were discussed and diplomas were awarded to graduates of the student course.

Award of the Insull medal for life saving was made by Vice-President E. B. Criddle to Rodney Brown, the fourth man in the State to receive it for saving a life by means of the Shafer phone method of resuscitation. Brown is lineman for Imperial Valley construction department and on October 11, 1926, with three companions, saved the life of C. H. Whitney after he had come in contact with a 15,000-volt line and was apparently dead.

A company talent melodrama closed yesterday's session at the Loring Theater. The meeting closes today with conferences and committee meetings at Riverside office of the Southern Sierras Company.

Dairymen Fail to Agree Upon Price of Milk

BAKERSFIELD, Feb. 4.—Milk producers and distributors in friendly meetings at Panama, failed to agree on a standard price for milk set by the producers. Approximately fifty of the county's prominent producers and distributors met today for a further consideration of the producers' demand that they be paid twenty cents a gallon for their milk on a basis of it containing 3½ per cent butterfat. This is one cent more a gallon than the price being paid at this time, according to the report.

The producers were informed by distributors that the higher price could not be met at this time. The meeting was conducted in an amicable spirit, but no definite settlement was made. Producers and distributors will meet again next week for a further consideration of the question.

JUDGMENT FOR UNPAID ALIMONY RECORDED

HANFORD PHYSICIAN FAILS TO DEFEND SUIT BROUGHT BY FORMER WIFE

HANFORD, Feb. 4.—Jessie E. Foster in the Superior Court here yesterday was awarded judgment against her former husband, Dr. E. C. Foster of this city, in the sum of $3000 for alimony. The defendant was not in court and his attorney said his client was making no defense.

The plaintiff testified as to a property agreement between herself and the doctor and said she was satisfied with the agreement, but that payments of alimony of $90 per month as agreed upon, were not paid after the first year, and she sued for the unpaid alimony. She denied allegations made in the answer to her present suit, that she had made threats against the doctor or said she would ruin his character; Mrs. Foster resides with her mother at College City, Colusa county.

JUNIOR PRESIDENT TO VISIT SANTA ANA

SANTA ANA, Feb. 4. — Robert Congdon, president of the Junior Chamber of Commerce of the United States, will be in Santa Ana Saturday to meet the officers and directors of the Santa Ana Junior Chamber of Commerce, President Mason Tould of the Santa Ana organization announced today. Congdon will stop in Santa Ana en route to San Diego to meet the officers and directors of the San Diego Junior Chamber of Commerce. He will be accompanied by Everett Grubb, president of the Los Angeles junior chamber, and several other officers of that organization. Congdon is expected to discuss the policies of the national organization and devote some of his remarks to the 1927 convention of the national junior chamber, which is to be held in Omaha, Yould said.

STUDENTS TO CONTEST IN STOCK JUDGING

LEMOORE, Feb. 4.—A four-school stock judging contest will take place at the Aydelott ranch north of here tomorrow forenoon with teams from the Porterville, Visalia, Tulare and Hanford high schools participating. Judging will be on sheep, hogs, dairy cattle and horses. Huxley L. Galbraith, dairy expert of Kings county, with Ed E. Fert of the Fresno High School will officiate, with B. S. Cole, agricultural instructor of Hanford High School, in charge of arrangements for the meet. A lunch at noon will be followed by instruction on live-stock judging in the afternoon.

BOWLING GREEN TO BE REVIVED

Claremont Men Will Get Exercise at Ancient British Game

CLAREMONT, Feb. 4.—The ancient English game of bowling on the green is being revived in this city by a group of men who claim to have knowledge of how the game is played in the British Isles. The green will be located in Claremont's city park. Each member of the club, of which A. W. Richards, local realtor, is leader, is paying for the hire of one man in order to make the bowling green possible.

Party Murder Trial Date Set in Visalia Court

VISALIA, Feb. 4.—March 15 has been set as trial of Henry Porter on a charge of first-degree murder, as a result of the fatal shooting of Aldina Burciaga on a ranch near Delano, on the night of January 19, as aftermath of alleged insulting remarks made by Burciaga to Porter's girl companion.

Porter pleaded not guilty to the charge when arraigned before Superior Judge J. A. Allen yesterday.

The killing of Burciaga occurred at a party, where it is said intoxicants were partaken of freely. Following the shooting Porter walked back to Delano, telephoned the Sheriff's office here and waited arrival of the officers.

It is understood that an investigation is being made by the District Attorney's office regarding drinking at the party.

Porter declared that he and his girl friend were sitting in a car in front of the ranch house, when Burciaga came up and insulted her and that in the scuffle which followed the shot Burciaga.

This story was not entirely substantiated by other members of the party.

PROTEST IS MADE ON SCHOOLS' BOUNDARIES

ADJUSTMENT TO BE URGED IN LANKERSHIM-VAN NUYS HIGH SCHOOL DISTRICTS

VAN NUYS, Feb. 4.—With the loss of seventy-five students from the Van Nuys High School with the opening of the new high school at Lankershim, the question of the boundary lines of the two schools, which are several miles apart, is up for a fight. The designation of Fulton and Paxton avenues has been made as the boundary streets between the two institutions.

The "an Nuys shcool holds that Whitsett avenue is the logical boundary street, and the one that for a long time has been accepted as the natural boundary line between Van Nuys and Lankershim. Parents in the northern part of the district, where Paxton avenue becomes the boundary street, are objecting to the present allotment of pupils between the two schools. From here good roads run into Van Nuys, while to attend the Lankershim school pupils will have to cross Tujungs Wash and go a farther distance over poor streets.

Until the completion of the Lankershim school recently, all Lankershim High School pupils have been forced to attend either the Van Nuys school or high schools nearest in Hollywood. At the time the boundary lines between the schools were fixed last year by the Board of Education, a protest was filed by J. F. Inglis, principal of the Van Nuys school, this official stressing the better advantages that would be afforded to pupils living in the northern part of the district if permitted to attend the Van Nuys institution.

The boundary line as now fixed now runs north from Mulholland Highway along the line of Fulton avenue to Burbank Boulevard, east on Burbank to Diaz street, north to Raymer avenue, west to Paxton avenue and northwest on Paxton to the junction with the city of San Fernando High School district. The matter of further protesting the present boundary lines will be taken up by the Van Nuys Chamber of Commerce early next week.

MAN WHO BROKE JAIL IN BURBANK CAUGHT

PASADENA, Feb. 4.—Harvey Andrews, 38 years of age, who escaped from the Burbank jail December 10, last, was captured in Pasadena today by Detective Lieutenant Culver and Detective Sergeant Thomas, who recognized him on the street at Santa Anita avenue and Colorado street. Andrews, who was jailed at Burbank on check charges, is styled by local police as an extremely clever check operator and is said to have swindled business men of Colorado out of thousands of dollars. Detectives state that he has a long record of convictions on check charges.

PORTERVILLE GETS NEW CITY CHARTER

PORTERVILLE, Feb. 4.—Porterville's new city charter, ratified by the State Legislature, has been returned by Secretary of State Frank C. Jordan. The document, now officially signed, has been placed in the city's vaults.

The first election under the new charter will be conducted on April 5, trustees being elected at that time. Appointment of the City Manager, provided for in the charter, will be made by the new Board of Trustees.

NEW PLAN COMMISSION

REDONDO BEACH, Feb. 4.—The City Planning Commission of Redondo Beach was officially reorganized last night with the following personnel: O. N. Tomlinson, president; R. R. Freeman, secretary, and Commissioners Michael Moore, V. H. Burnham, Frank Heischman, City Engineer Victor Stahell and City Attorney Frank L. Perry.

BIBLE CALLED WORLD CLA

Speaker Declares L Value Highes

Theological Confe Hears Dr. Tupp

Alexander Whyte, Minister, Lauda

LONG BEACH, Feb. 4.— erything else in literature out the world suddenly be wiped out from Bible remaining would for all the literary work This statement summed the literary value placed by Dr. Kerr Boyce Tupp L.L.D., of Philadelphia, speakers at the Pacific ological Conference, in First Congregational Church city.

Final addresses of the were delivered tonight in auditorium, with Edward Locke of St. Paul N. Holmes of New York tary of World Alliance tional Friendship, as the

In an address on "Our book as Literature," speaking at the afternoon vealed a capacity for ature and the literary the Bible that startled describing the Bible as all ages, he declared that best known for its relig value and for the qu to be derived from it, and readers have a real of its literary value, the sibilities, its thrilling lyrics, poetry, martial odies and its romance.

ORIENTAL SAYS

All these things, he book written in the East, an oriental say.

Of some 6000 dialects in the Bible, Dr. Kerr actly 97 per cent are and only 281 of them street." A comp rich English quality of with words of other classics is found in the Shakespeare the pass glish words in the Bible 97 per cent, in Tenn cent.

Law, music, history imaginative literature, writing, all these Dr. Kerr hearers, are to be found pages of the great book churches.

The biography of Whyte," was the subject at the afternoon session Robert Freeman, pastor of Presbyterian Church whose slightly burred reminiscences of Edinburgh great man the Scotch pe to the world, proved one feature of the conference Dr. Freeman spoke of burgh, of John Knox, Scott, Thomas Guthrie, Robert Louis Stevenson ander Whyte, great teacher. He paid a to the latter as a preacher his teaching and fundamental in sending new world, scores of young have been a credit to

CURSE OF

"If there are any thank God for prohibition, it is the Scotch country. The curse of lowed the Scotch on earth." Dr. Freeman

Dr. Frank Dyer, shire Boulevard Church, Los Angeles, speakers at the conference and ring lecture which the previous day church, Dr. Dyer at the feet of address was an exposition in the church and pose science as an suit.

The modern and ing mood, by Dean Paul's Cathedral, repetition of his dena conference

The closing session, held tonight, crowd to hear Bishop Locke, famous churchman, outline a Christian faith. The speaker was Harry E. international church deal with world world war.

RURAL ROUTE

Postal Expansion Postmaster

VAN NUYS, Feb. E. G. Gibson of Van an application for a in the Van Nuys overcrowded conditions two rural routes mail service to that are not now plication has been authorities at

Because of overon the two rural about 2000 families, to travel about The new route mileage to miles, which would the three carriers. states that tricate processes postal authorities postal extension some time before established here.

EDUCATION BURBANK

BURBANK, Feb. tive under the new charter the Education has members. At old board J. C. Hence were Both men business Mr. Bishop of the Security Bank, and Mr. the firm of

Horlick's ORIGINAL Malted Milk

Safe Milk and Diet For Infants Invalids The Aged

For Growing Children

contains the valuable nutritive elements found in fresh cow's milk, the grain and whole milk of the wheat, combined with pure, full cream cow's milk, forming elements found in fresh cow's milk, the grain and whole milk of the wheat, combined with pure, full cream cow's milk, forming nutritious and easily assimilated food elements for building sturdy, happy, robust children and vigorous adults. Prepared in a moment by stirring the powder in hot or cold water. No cooking required.

30c a lb.

At

BIBLE CALLED WORLD CLASSIC

Speaker Declares Literary Value Highest

Theological Conference Hears Dr. Tupper

Alexander Whyte, Scottish Minister, Lauded

LONG BEACH, Feb. 4.—Should everything else in literature that is worth while out the world suddenly perish, the Bible remaining would be entirely adequate for all the literary needs of mankind. This statement summed up the estimate of the literary value placed on the Bible by Dr. Kerr Boyce Tupper, D.D., LL.D., of Philadelphia, one of the principal speakers at the Pacific Coast Theological Conference, in session at the First Congregational Church in this city.

Final addresses of the conference were delivered tonight in the church auditorium, with Bishop Charles Edward Locke of St. Paul and Dr. Charles N. Holmes of New York, field secretary of World Alliance for International Friendship, as the speakers.

In an address on "Our Great Book as Literature," Dr. Tupper, speaking at the afternoon session, revealed a capacity for study of literature and the literary qualities of the Bible that startled his hearers. Describing the Bible as the classic of all ages, he declared that, while best known for its religious value and for the spiritual values to be derived from it, few critics and readers have a real conception of its literary value, its dramatic possibilities, its thrilling oratorical lyrics, poetry, martial music, stirring odes and its romance.

ORIENTAL SAVOR

All these things, he said, are in a book written in the East, a book with an oriental savor.

Of some 6000 definite words used in the Bible, Dr. Kerr declared, exactly 97 per cent are pure Anglo-Saxon and only 251 of these words are "of the street." A comparison of the rich English quality of biblical phrases with words of other standard literary classics is found in the fact that in Shakespeare the percentage of Anglo-Saxon words is 84 per cent, in Chaucer 87 per cent, in Tennyson 91 per cent.

Law, music, history, biography, imaginative literature, inspirational writing, all these Dr. Kerr told his hearers, are to be found within the pages of the great text-book of the churches.

"The biography of Alexander Whyte," was the subject of an address at the afternoon session by Dr. Robert Freeman, pastor of the Pilgrim Congregational Church of Pasadena, whose slightly burred accent and reminiscences of Edinburgh and the great men the Scotch city has given to the world, proved an interesting feature of the conference. Dr. Freeman spoke of the Edinburgh of John Knox, of Sir Walter Scott, Thomas Guthrie, J. M. Barrie, Robert Louis Stevenson and of Alexander Whyte, the great theological teacher. He paid a stirring tribute to the latter as a man, who by his teaching and life was a monumental in sending out three generations of young ministers, scores of young missionaries have been a credit to Scotland.

CURSE OF DRINK

"If there are any who can thank God for prohibition it is in the Scotch folk of this country. The curse of drink followed the Scotch to the ends of the earth." Dr. Freeman declared.

Dr. Frank Dyer, pastor of the Christian Boulevard Congregational Church, Los Angeles, was one of the speakers at the morning session of the conference and repeated the stirring lecture which he delivered the previous day at Pasadena. The church, Dr. Dyer declared, should sit at the feet of science and his whole address was an arraignment of science in the church and elsewhere. He opposes science as an un-Christian cult.

The modern soul and its yearning mood, by Dean Harry Beal, of St. Paul's Cathedral, Los Angeles, was a repetition of his address at the Pasadena conference on Thursday.

The closing sessions of the conference, held tonight, attracted a large crowd to hear Bishop Charles Edward Locke, famous Methodist Episcopal churchman, outline the principles of a Christian faith. The other principal speaker was Harry N. Holmes, international church figure, who will deal with world friendship.

Welcome change in everyday menus!

Safe Milk and Diet For Infants, Invalids, The Aged

For Growing Children

the valuable muscle forming elements found in grain and whole milk. Helps robust children. Nourishes and easily assimilated. Prepared by stirring the powder in hot or cold water. No cooking.

RURAL ROUTE SOU

Postal Expansion Needed at V... Postmaster Says

VAN NUYS, Feb. 4.—... E. G. Gibson of Van Nuys has ... an application for a new rural ... in the Van Nuys district to ... overcrowded conditions of the ... two rural routes and to ... mail service to about 500 ... that are not now served. ... plication has been sent to the ... authorities at Washington.

Because of overcrowded ... on the two rural routes, which ... about 3000 families, the carriers ... to travel about sixty miles each ... The new route would bring the ... tal mileage to about ... miles, which could be divided ... the three carriers. Postmaster ... so states that because of ... tricate processes employed by ... postal authorities before a ... postal extension requests, it will ... some time before the new route ... established here.

EDUCATION BOARD ... BURBANK ENLA...

BURBANK, Feb. 4.—Made ... tive under the provisions of ... new charter the Burbank ... Education has been enlarged ... members. At the last meeting ... old board J. O. Bishop and ... Sence were appointed to the ... cies. Both men are among ... best-known business men of ... Mr. Bishop being assistant ... of the Security Trust and ... Bank, and Mr. Sence is a ... the firm of the Union Supply ... pany.

OFFERED TO RADIO DEALERS

...ing Up Window Display of Sets Suggested

...ssor at University of Peking at KHJ

...Hall Chain Will Present Dunsmuir Program

BY DR. RALPH L. POWER

...ndow display advertising is a very important factor in the marketing of receiving sets and increasing the number of people in the radio audience.

Ninety per cent of the total number of radio window displays lack attraction. They are stiff, formal and do not interest compelling. They resolve themselves into mere displays of stock, just as the drug store or a window of whisk brooms the stationery shop a batch of pens and envelopes.

People do not purchase radios because of their appearance—the size, finish and cabinets. They buy for performance and unless a set lives up to its promise with performance the deal is off.

The wide-awake dealer can demonstrate in a practical way what radio will do for the owner of a set. Actions draw the greatest number of interested listeners with volume and beauty next on the city.

AROUND THE CLOCK

...ckson, "Radio Around the ... can prophetically tell what ra... is to offer during the twenty-... of the days. Each clock ... an carry a ribbon to the ... there a poster tells the ... minutes, 10 a.m. tells of ... talks from certain stations; ... in series of noonday musicales ... the afternoon; 3 p.m. the ... reports from still other sta...

...the line of action a good-sized ... display can simulate condi... of being. There would be the ... broom, a deserted grate fire, ... in the living room and the ... people in the scene ... to another station at ... of each number. A transom ... over the music to the side... the setting would cause ... favorable comment.

...ctive display of beauty, ... advantage of artistic furniture ... and whatever models would suf... into a novelty element in this ... of radio advertising might show ... wife with a model canoe and ... radio in the boat.

...ay is on the way, and with it ... out-of-doors spirit. Radio ... the camp car, on ... weekend, on the trail, in the ... cabin or the beach. Radio ... everywhere, and every set ... a new devotee of this ... of entertainment and educa...

CHILDREN'S HOUR

...day KHJ program went on ... with the children's hour, ... conducted Henriette Poland, lit... "Peter-Me-Not," with her semi-monthly visit from San Diego; Billy Lord, the "Police Commander"; Marguerite Bringham, "Nightingale;" Catherine Cotter, the "Sweetheart of Radioland;" Margaret Bond, juvenile violinist; Bettimae Pfefferkorn, "Bobolink;" the Joy sisters, Elaine and Marguerite; Sylvia Fanity, 14-year-old pianist, and Roberta Bush, "Fairy of KHJ;" and Richard Hendrick, the "Little Minister."

The musical program brought many old-timers to Radioland. There was the favorite KHJ instrumental trio, Neva Chilberg, Lela Davies and Helen Davis; Naomi Sweeney Brown, "California Mocking Bird," whistler; soprano, and Abe Jacobson in some more "had-time stories." George Fassett, a new radio entertainer, played many numbers on the steel guitar.

The weekly Friday night Council on International Relations talk was given by Allan Hunter, who has just returned from an eight months' tour of China, where he taught in the National University of Peking. His topic was "China Struggling to Her Feet."

At 6:15 tonight KFI will give its weekly broadcast of answers to questions which have been submitted by listeners. Questions on any topic may be submitted and answers will be given on some of the Saturday 6:30 broadcasts. Some ex-doughboy will propound the favorite army "When do we eat?"

VERY SAD FEATURE

Over at KMIC in Inglewood the other night one of the announcers said that1 Miss So-and-So, a blues singer, would render "I Never Had a Man." Process of deep conversation and he returned to the microphone with the apology that the song title should read: "I Never Had a Mammy."

The same evening KMTR had a little program for Ruth Roland, who is convalescing in a hospital. To most of the radio audience the references to the station operator didn't mean very much. And I, for one, at least, wish they would clean up some of the jokes, because you never can tell who is listening. That's one of the sad features of this broadcast stuff.

Well, it's come to this: KFSG's announcer states that the artist will play a number on the pianoforte. Once in a while KFI will name the make of the cello being used. Most of the stations tell what kind of a piano is being played. Maybe they will carry the idea out a little and give the name of the slickum hair oil used by performers, the make of shoes worn to press the pedals, and so forth.

"Il Trovatore," a Verdi masterpiece, will be broadcast tonight at 8:15 through KFI as a gift to the musical public from George Leslie Smith. Previous operas broadcast through KFI have been sponsored by commercial firms but tonight's offering is through the courtesy of Mr. Smith and the Philharmonic Auditorium. The action of the opera is swift and plentiful. The harmonies are rich and varied and the thrilling story of a gypsy's vengeance is told in a straightforward fashion.

At 6 o'clock tonight on the WEAF chain Damrosch will present a program including a dramatic piano recital of Acts I and II of Wagner's "Master-Singers of Nuremberg."

K-H-J The Times

TODAY'S PROGRAM

6:15 p.m. J. Walter Leopold, Cliff Dweller, songs.

6:30 to 7:30 p.m. Uncle John and the children's hour; Dolly Wright, "Dolly of Radioland;" Irma Haas, 7-year-old reader; Nona Clapp, "Sunshine Fairy;" Arthur Stevens, "King Arthur;" Mercedes Marlowe, "Boy-Girl;" Marjorie Genevieve Lowe, "June Bug;" Arthur L. Slason, "Twedle-de-dee;" Arline Hanna, 4½-year-old reader; Clark Paschal, saxophonist; LaNita Walmsley, pianist.

7:30 p.m. Evening scripture reading by Charles F. Lowe, on behalf of Seventeenth Church of Christ, Scientist.

8 to 8:15 p.m. World-wide news and temperature reports.

8:15 to 10 p.m. Benjamin Sears, old-time fiddler; Mrs. Sears, at the piano; Husking Bee Dancers, in person; Los Angeles Railway Hawaiian Quartet; Juana Forbes, mezzo soprano; Wilma Stenson, pianist; Margaret Wiches, musically illustrated readings; E. A. Mulford, "Dixie Dan," and banjo jots.

Husking-Bee Dancers at KHJ Studio

HUSKING BEE DANCERS

E. A. MULFORD, "DIXIE DAN"

ARLINE HANNA, JUVENILE READER

Dancers Entertain in Costumes of 1860

OTHER COAST STATIONS

7 to 8 a.m.

KPO (422.3)—Daily dance program. 7:50 and 7:55.
KFWI (509.9)—Setting-up exercises at 7:30.

8 to 9 a.m.

KFI (467)—Inspirational talk; time signals.
KGO (361.2)—Breakfast hour at 8:30.

9 to 10 a.m.

KMIC (360)—Shopping news.
KMTR (570.2)—Household talk at 9:30.
KFVD (508)—Shopping News.

10 to 11 a.m.

KFI (467)—Home service talk; Town Crier.
KMTR (570.2)—Program.
KFSG (278.1)—Breakfast hour at 10:30.
KFON (299)—Talks at 10:15.
KFPO (420.3)—Market; weather.

11 a.m. to 12 Noon

KFSG (278.1)—Morning musicale.
KGO (361.2)—Luncheon concert.
KFON (352)—Music.

12 Noon to 1 p.m.

KNX (337)—Program.
KFON (352)—Program to 12:30.
KYA (509.9)—Music at 12:30.
KFSG (278.1)—Noon musicale to 12:45.
KFO (458.2)—Time signals; music.
KGO (361.2)—Time signals; weather report.
KFOX (252)—Program.
KFWO (311.1)—Music at 12:45.
KFVD (508.2)—Music.
KFWB (252)—Shopping guide at 12:30.

1 to 2 p.m.

KNX (337)—The Book Worm.
KMTR (570)—Program.
KNRC (338)—Musicale.
KFOX (252)—Noon recital.
KFO (458.2)—Dance orchestra.
KGO (361.2)—Stock and weather reports.
KFON (352)—Concert.
KFWO (311.1)—Orchestra to 1:30.
KFQZ (256)—Program.
KFVD (508.2)—Orchestra.

2 to 3 p.m.

KFON (352)—Band at 2:30.
KFWO (311.1)—Concert by band.
KMTR (570.2)—Orchestra at 2:45.
KNRC (337)—Orchestra at 2:30.

3 to 4 p.m.

KFSG (278)—Program.
KNX (337)—Program.
KFWO (311.1)—KNX rebroadcast.
KFON (352)—Band.
KMTR (570)—Talk to 3:45.
KFPO (420.3)—Children's hour at 3:30.
KFI (467)—Children's hour at 3:30.
KGO (361.2)—Concert orchestra.
KFSG (278.1)—Concert orchestra.

4 to 5 p.m.

KNX (337)—Program.
KFPO (420.3)—Program to 4:30.
KFON (352)—Concert.
KFO (458.2)—Musical concert.
KGO (361.2)—Talks.
KFWO (311.1)—KNX rebroadcast to 4:30.

5 to 6 p.m.

KNX (337)—Program.
KFPO (420.3)—Children's hour.
KFON (352)—Program.
KGO (361.2)—Stories; music.
KFWO (311.1)—Golden hour.
KFI (467)—Gypsy's vengeance.
KFON (352)—Concert orchestra.
KMTR (570.2)—Program.

6 to 7 p.m.

KNX (337)—Dinnergram. Orchestra.
KFOX (252)—Dance orchestra at 6:30.
KFWB (252)—Dance orchestra.
KMTR (570.2)—Music.
KFON (352)—Music.
KGO (361.2)—Stock markets. Orchestra.
KFO (458.2)—Dinner concert; weather.
KNRC (337)—Program.
KMIC (360)—Program.
KFQZ (256)—Dinner concert.
KFVD (508.2)—Town Hall. Music at 6:30.
KFWO (311.1)—Music at 6:30.
KFI (467)—Nightly debate. Program.
KFSG (278)—Organ.
KFVD (508)—Music and Talk.

7 to 8 p.m.

KNX (337)—Program.
KMTR (570.2)—Program.
KYA (509)—Children's hour.
KFWO (311.1)—Program at 7:00.
KYA (509.9)—Dance orchestra to 7:30.
KFOX (252)—Dance orchestra.
KFO (458.2)—Concert orchestra.
KFPO (420.3)—Program.
KNRC (337)—Program.
KFWB (252)—News.

8 to 9 p.m.

KNX (337)—Program.
KFWB (252)—Program.
KFWO (311.1)—Evening service.
KFWM (220)—Music.
KMTR (570.2)—Concert hour.
KFOX (252)—Studio concert.
KNRC (338)—Band.
KMIC (347)—Program.
KFON (352)—Band.
KFSG (278.1)—Concert.
KFQZ (256)—Program.
KFO (458.2)—Music.
KGO (361.2)—Educational program.
KFSD (248.8)—Program.
KFI (467)—Music.
KFVD (508)—Music.

9 to 10 p.m.

KFWB (252)—Dance orchestra.
KNX (337)—Program.
KFWB (252)—Dance orchestra.
KFSG (278.1)—Program to 9:30.
KFON (352)—Program.
KFI (467)—Studio program.
KGJC (337)—Program.
KFON (352)—Dance orchestra.
KFVD (508.2)—Program.
KFWO (311.1)—Music.
KFWB (252)—Program.
KFWM (220)—Program.
KFQZ (256)—Program.
KFSG (278)—Program.
KFI (467)—Music.
KMTR (570.2)—Orchestra.
KNRC (338)—Dance orchestra.

10 to 11 p.m.

KFWB (252)—Dance orchestra.
KNX (337)—Dance orchestra.
KFWM (220)—Dance orchestra.
KFVD (508.2)—Dance orchestra.
KFWO (311.1)—Dance orchestra.
KFQZ (256)—Dance orchestra.
KFSG (278.1)—Dance orchestra.
KFON (352)—Dance orchestra.
KFPO (420.3)—Dance orchestra.
KFSD (248.8)—Music.
KFI (467)—Music.
KMTR (570.2)—Dance orchestra.
KFON (352)—Dance orchestra.
KFWB (252)—Dance orchestra.

11 to 12 Midnight

KFWB (252)—Dance orchestra.
KNX (337)—Dance orchestra.
KFWM (220)—Dance orchestra.
KFVD (508.2)—Dance orchestra.
KFWO (311.1)—Dance orchestra.
KFSD (248.8)—Music.
KFI (467)—Music.
KMTR (570.2)—Dance orchestra.
KFON (352)—Dance orchestra.
KFWB (252)—Dance orchestra.
KFQZ (256)—Dance orchestra.

EX-SOLDIER OF CANADA SENTENCED

Veteran Found Guilty in Robbery Given Term of from Five Years to Life

George Adams, who kept a jury of twelve waiting all night to return a verdict of robbery against him, yesterday was sentenced by Judge Baird to from five years to life in San Quentin penitentiary. Owing to the fact that Adams had served time in the Canadian army overseas during the World War, Judge Baird recommended to the Prison Board that he be admitted to parole after having served more than five years and not more than twenty years of the possible life sentence.

Adams was convicted of robbery in connection with the disappearance last July of $50 from the Chapman Ice Cream Company's store at Sixth street and Western avenue.

The jury that heard the testimony in the case retired for deliberation last Monday afternoon. At 9 o'clock in the evening, the foreman of the jury announced a verdict had been reached. But it developed Adams had walked out of the courtroom and could not be located. Judge Baird ordered the jury locked up for the night and deputy sheriffs were dispatched in search of Adams, who was taken into custody later in the evening. The jury returned to court Tuesday morning and delivered the verdict, pronouncing Adams guilty of robbery.

Bay City Chief Named Officer of Local Court

Chief of Police O'Brien of San Francisco yesterday had the honor of being named a special probation officer of Los Angeles county.

The degree was conferred by Judge Craig in disposing of charges filed here against Ralph Brady for passing fictitious checks. Chief O'Brien was in court at the time the case was called and informed Judge Craig that he had come to Los Angeles personally to represent the San Francisco police in the prosecution of similar charges filed in the northern city against Brady.

So Judge Craig disposed of the local case by admitting Brady to five years' probation and turning him over to Chief O'Brien as special probation officer. It was stated Chief O'Brien would return Brady to San Francisco to face the charges filed in that city.

AUTOIST WON'T BE STUNG AGAIN

Sends Penalty Fee For 1927 and Inclosa Price of 1926 Plates

The State Motor Vehicle Department at Sacramento yesterday received a check for $9 from John E. Smith of Palos Verdes, accompanied by a note explaining that $6 was to pay for the automobile license which he failed to get before 5 p.m. January 31, last, and $3 was to pay for a license for 1926.

Breakfast
Orange Juice
Poached Eggs on Toast
Rice Pancakes Jelly
Milk Coffee

Dinner
Cream of Tomato
Salted Almonds
Fried Chicken, Villeroi
Green Peas Potato Croquettes
Lettuce, Roquefort Dressing
Brick Ice Cream, Beaumont
Milk Coffee

Supper
California Oysters, Creole
Cold Slaw Cocoanut Layer Pie
Chocolate

RICE PANCAKES

Beat the yolks of four eggs with half a teaspoonful of salt, one tablespoonful of sugar, three teaspoonfuls of baking powder, mixed with five tablespoonfuls of sifted flour, one cupful of coffee cream and two cupfuls of cooked rice; beat well, add the stiffly beaten whites of four eggs and bake on a hot, well-greased griddle.

FRIED CHICKEN, VILLEROI

Have the butcher cut two young chickens in joints for frying, cover with cold milk, let stand ten minutes, drain, roll in sifted flour, dip in beaten egg and boil in fine, fresh breadcrumbs. Heat one cupful of fresh butter in a sauce pan, add the chicken and fry until brown all over and tender. Heat four tablespoonfuls of butter in a saucepan, add three tablespoonfuls of sifted flour, work smooth and beat in two cupfuls of milk; stir and cook until smooth, add the yolk of one egg beaten with three tablespoonfuls of cream and a seasoning of salt and paprika; cook one minute, stir in one cupful of cooked young green peas and pour over the bottom of a serving platter, lay the pieces of cooked chicken on the sauce, garnish the edge of the platter with potato croquettes and sprinkle over all finely chopped parsley.

COCOANUT LAYER PIE

Bake three layers of sponge cake and cool. Mix in a double boiler one cupful of sugar, half a cupful of sifted flour and a few grains of salt. Mix well, add two slightly beaten eggs and beat in slowly two cupfuls of scalded milk; beat and cook twelve minutes; do not boil. Cool, add one teaspoonful of vanilla and spread between the layers, sprinkling each covered layer with part of two-thirds of a cupful of grated cocoanut mixed with two tablespoonfuls of sugar. Cover the top and sides of the pie with boiled icing and sprinkle with cocoanut.

ICE CREAM, BEAUMONT

Mix in a saucepan half a cupful of sugar, one-quarter of a teaspoonful of salt, and two tablespoonfuls of sifted flour, mix well, stir in one cupful of pitted canned cherries and one cupful of water or chery juice, stir and cook slowly for five minutes; remove from the fire and stir in one tablespoonful of butter broken in small bits. Set in a cool place until thoroughly chilled. Place slices of brick ice cream on ice-cream serving-dishes which have been covered with crumbled macaroons, pour over the chilled sauce and serve.

OYSTERS, CREOLE

Heat five tablespoonfuls of olive oil in a saucepan, add two finely chopped onions, one shredded green pepper, and one crushed clove of garlic; stir and cook until the onion is lightly browned; drain off the olive oil, add two cupfuls of canned or fresh tomatoes, two teaspoonfuls of chili powder, half a teaspoonful of salt, and two teaspoonfuls of chopped parsley; stir and cook for ten minutes, add two cupfuls of cleaned and drained California oysters, cook four minutes and pour over squares of buttered toast.

[All rights to reproduce reserved by A. L. Wyman]

DIET and HEALTH by Dr. Lulu Hunt Peters

ANSWERS TO CORRESPONDENTS

A. wants the following questions answered:

(1.) Why is meat restricted from the diet of an epileptic?

(2.) What is the reason for the advice to add salt after instead of before cooking a steak?

(3.) Is there any truth in the advice that one should not eat a great amount of toast?

Answers: (1.) Flesh foods, especially in excess, tend to putrefy in the intestines. The absorption of the products result in the so-called auto-intoxication. It has been found that such putrefaction and auto-intoxication often precipitate an attack of epilepsy, therefore it has been considered advisable to restrict flesh foods.

The latest work on epilepsy, however, shows that restriction of the starches and sugars is more necessary. I will write an article on this soon.

(2.) Salt added to meat before cooking probably draws out more of the juices, therefore the advice to add after cooking. It is a good point to remember about adding salt to any food, that an excess of it is without doubt harmful, and the very smallest amount compatible with taste should be used. Many abnormal conditions are markedly benefited by cutting out salt, both before and after cooking. Bright's disease, pernicious anemia, high blood pressure, and overweight are notable diseases that are benefited by a nonsalt diet.

(3.) Yes, it is true that one should not eat a great amount of toast. But it is not because it is toast, but because it is bread. A great amount of any food means the exclusion of other needed foods, and breads and cereals (as well as flesh foods and eggs) are ultimately acid-forming and make the diet unbalanced in this way.

We have an article on Balanced Diet and one on Acidosis which you may have by sending a self-addressed, stamped envelope with request.

A PETERIZER

"I'm one of your Peterizing class. I lost thirty-two pounds in six months and am overjoyed for I feel better than I ever have; can do much more without tiring, and walk and swim double the distance in one-half the time. But I have a problem: I am now at a standstill, and when I diet any more it seems to make my forehead break out in pimples. Now to lose twenty more pounds without the pimples or other unwanted consequences.—MRS. A."

This is the first time I have had a report of pimples after reducing. Usually it is the reverse. I am inclined to think that you may be overeating some food that disagrees with you, or that you are not following our instructions carefully and getting a balanced diet—with the exception of the banned fats and starches. Are you taking bran? Some people have an idiosyncrasy to bran and will have a little breaking out of the skin from it.

It might be well, anyway, Mrs. A., to take a rest from reducing for two or three weeks, after such a good loss, and start in again then. Are your bowels regular? Drinking plenty of water? Sunlight and exercise? (We have an article on Constipation which may help you. Send directions to Mrs. A. for obtaining it.)

It might be well for you to go on a maintenance diet—that is, one that keeps you at a steady weight—for six days in the week, and one day go on a very low liquid diet day—400 to 600 calories, and reduce in that way.

I hope these suggestions will help you.

Those who want to join our Peterizing class can do so by sending for our booklet on the subject. (Inclose 10 cents in stamps with self-addressed, stamped envelope.)

My dear Followers: When sending for material which we offer you, please remember to inclose a stamped, self-addressed envelope bearing your full name and address. The penalties on reducing and gaining is the only one for which you must inclose stamps in large sum. Address your letters to me in care of this paper. Make them as brief as possible, for I am overworked and type my letters with but two fingers, both left. Please sign your name as evidence of good faith—we will not use it any way. Because it is impossible for me to answer by mail, it is impossible for me to give individual advice. The questions you ask will be answered in the column as soon as possible, if they are of general interest. Don't forget the stamped, self-addressed envelope if you expect me to send you the information I have offered.

[Copyright, 1927, George Matthew Adams Service]

Slayer-Bandit Reported Seen on Street Here

Mrs. J. M. Jacobson of Walnut Park, who was one of the witnesses to the slaying of Traffic Officer Perley Bennett on January 26, last, reported yesterday to the police she had seen the slayer at Fourth and Spring streets. She attempted to follow him, she said, but her child impeded her and the man was lost in a crowd.

The bandit, she said, was dressed just as he had been when he tried to hold up a millinery store at 734 South Los Angeles street and got in a fight with Officer Bennett in consequence. She recognized him not only by his clothing, but by his unusually white hands. Detective Lieutenants Condaffer and Hickey interviewed Mrs. Jacobson.

Special Show of "The Fool" for Ministers

Ministers of Los Angeles representing a majority of the churches in the city were guests of the management of the Belmont Theater yesterday afternoon at a special preview of "The Fool," which costars James Kirkwood and Lila Lee.

The dramatic indictment of divorce, which opens a limited engagement at the Belmont tomorrow night, has been the subject of much discussion by clergy and the press since Channing Pollock wrote the play a few years ago.

Ruth Helen Davis, one of the lessees of the Belmont, and herself a playwright with four Broadway successes, addressed the ministers and explained the message set forth in "The Fool."

MOTHERS AND THEIR CHILDREN

Good Taste in Pictures

One Mother Says:

A good way to preserve the most interesting and beautiful of the pictures that a child loves to cut from magazines is to pin them to a strip of plain-colored material. This can be thumb-tacked to the wall in a child's room. From time to time the pictures may be exchanged for fresh ones. Try to teach the child something of the elements of color, form and sentiment that make a picture really lovely and have him keep on his panel only what is most beautiful. Comics and other pictures of interest can be kept elsewhere.

[Copyrighted, 1927, Associated Editors, Inc.]

It's Russian Rye

—not imitation, but *real* Russian Rye Bread—Young's . . . generously sprinkled with caraway seeds, or plain . . . just enough of the Russian tang to make it perfect . . . deliciously *good* for dutch lunches or after-theatre suppers! In fact, one wants it for breakfast, luncheon and dinner after once tasting.

MIRRO COOKY PAN
The Finest Aluminum
—and four fancy cutters

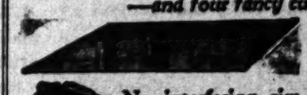

98c (reg. $1.55)

No interfering rim. Cookies slide right off . . . will not stick to the smooth, hard surface. No seams or corners . . . easy to clean.

In the Housewares Section, Mezzanine Floor

Devil Food Cake
85c

—made by our *new* baker who knows how to make *good* cakes. Three 9-inch layers . . . deliciously moist. Cake sells regularly at $1.00. Special Saturday only.

MEATS and POULTRY
—at all Young's Stores this week-end

Hams—Young's Best —whole or half	lb. 36c
Roast of Lamb —shoulder	lb. 23c
Pork Roast —loin or rib	lb. 33c
Shoulder of Pork —sold whole piece only	lb. 22c
Veal Roast —shoulder	lb. 16c
Veal Stew —fancy	lb. 12½c
Corned Beef—Turkey Brand —boneless brisket	lb. 23c
Frankfurters—Barkies —made without cereal or artificial coloring	lb. 25c

Young's Market Company
No Charge for Delivery

Purity Flavor

have made
Baker's Breakfast Cocoa
The Household Choice for many Generations

A delicious, pure and wholesome food beverage, made only of high grade cocoa beans, carefully blended and prepared by a perfect mechanical process, no chemicals being used.

WALTER BAKER & CO. Ltd.
Established 1780 DORCHESTER, MASS.
Canadian Mills at Montreal
Booklet of Choice Recipes sent free

Standard
NUT MARGARINE

30c a lb.

Learn the remarkable difference Standard's *secret process* of emulsifying nut oils and milk solids makes in margarine. Same low cost, but exquisite flavor and texture.

At Grocers Everywhere

GOLDEN STATE has set the standard of Butter quality for 22 years

MARVIN'S WONDERFUL CALIFORNIA DATES
ASK YOUR GROCER

Renting "Sight Unseen"

Few people would think of renting a place to live without first having had a look at it. Yet so complete is the listing of TIMES RENTAL ADS that renters who consult them before moving often virtually can make up their minds in advance. The reason for this is plain: all rentals in Los Angeles that are worth while are likely to be found in TIMES RENTAL ADS; they are grouped by city districts; houses and flats are arranged according to number of rooms. You simply decide what you want—TIMES RENTAL ADS tell you where it is.

WANT-AD INDEX

LOST AND FOUND 1
SPECIAL NOTICES—Miscellaneous 2
TRAVEL OPPORTUNITIES 3
BEAUTY SHOPS 4
PERSONALS—Business 5
BUSINESS ANNOUNCEMENTS 6
EDUCATIONAL 7
CONTRACTORS AND BUILDERS 8
WANTED—Help, Male ..... 9—10
WANTED—Help, Female 11
WANTED—Help, Male and Female 12
WANTED—Agents and Canvassers 13
EMPLOYMENT AGENCIES 14
WANTED—Situation, Male 15
WANTED—Situation, Female 16
WANTED—Situation, Male, Female 17
WANTED—To Rent 18
TO LET—Rooms 19
TO LET—Rooms and Board 20
TO LET—Housekeeping Rooms 21
TO LET—Apartments ..... 22—30
TO LET—Flats 31
TO LET—Rooms, Furnished 32
TO LET—Bungalows in Courts 33
TO LET—Houses, Unfurnished 34
TO LET—Beach Property 35
TO LET—Stores, Offices, Etc. 36
TO LET—Flats, Apartments, Houses, With Furniture and Lease For Sale 37
FURNITURE ..... 38—41
SEWING MACHINES 42
MUSICAL INSTRUMENTS 43
RADIO EQUIPMENT 44
MACHINERY 45
FOR SALE—Miscellaneous 46
BOATS, YACHTS, ETC. 47
WANTED—To Purchase, Miscellaneous 48
SWAPS—All Sorts 49
AUTOMOBILES—Miscellaneous ..... 50—57
MOTORCYCLES AND BICYCLES 58
TRACTORS, FARM IMPLEMENTS 59
HORSES, MULES, CATTLE, ETC. 60
POULTRY AND SUPPLIES 61
PETS AND SUPPLIES 62
BOOKS—For Sale or Exchange 63
HOLLYWOOD—Miscellaneous ..... 64—72
BEVERLY HILLS—Miscellaneous 73
GLENDALE—Miscellaneous 74
PASADENA—Miscellaneous 75
ALHAMBRA—Miscellaneous 76
SOUTH PASADENA—Miscellaneous 77
EAGLE ROCK—Miscellaneous 78
HIGHLAND PARK—Miscellaneous 79
HUNTINGTON PARK—Miscellaneous 80
SANTA MONICA—Miscellaneous 81
CITY LOTS—For Sale 82
APARTMENT, FLAT PROPERTY 83
BUSINESS PROPERTY 84
INDUSTRIAL PROPERTY 85
INCOME PROPERTY 86
SUBURBAN PROPERTY ..... 87—89
BEACH PROPERTY 90
POULTRY RANCHES 91
COUNTRY PROPERTY 92
MOUNTAIN, DESERT PROPERTY 93
EASTERN, NORTHERN PROPERTY 94
SAN DIEGO PROPERTY 95
OIL PROPERTY 96
ORANGE, LEMON, WALNUT 97
STOCK AND DAIRY RANCHES 98
ACREAGE PROPERTY—Miscellaneous 99
WANTED—To Purchase Real Estate 100
FOR EXCHANGE—Real Estate 101
MONEY TO LOAN ..... 102—104
MONEY WANTED 105
MORTGAGES, TRUST DEEDS 106
MINING AND MINING STOCKS 107
HOTELS AND ROOMING-HOUSES 108
BUNGALOW COURTS 109
APARTMENT HOUSES FOR SALE 110
BUSINESS INVESTMENTS 111
BUSINESS OPPORTUNITIES 112
BUSINESS OPPORTUNITIES Wanted 113
LEGAL NOTICES 114
TOO LATE TO CLASSIFY 115

WANT-AD RATES

Effective January 1st, 1927

Rates per line insertion, 20 consecutive times: 21c Daily, 6c Sunday; 7 to 13 consecutive times, 22c Daily, 25c Sunday; 3 to 6 consecutive times, 23c Daily, 30c Sunday. ONE TIME, 24c Daily, 35c Sunday. Minimum space, 3 lines. Count 5 words to a line for estimating. "PAINTING, DECORATING, CARPENTERING," "DRESSMAKERS" & "DRAMATIC STRESSES," and "NURSES" are not classified as Situations Wanted. Advertising and will be charged for at the General Want-Ad Rates. See Daily and 40c Sunday.

"NOTICES OF SPECIAL INTEREST," "SOCIETY MEETINGS," "PERSONALS," "SPECIAL NOTICES," "STOCK AND BONDS," "LOST AND FOUND," "IMPROVEMENT BONDS," "MONEY TO LOAN—DIAMONDS & JEWELRY," "PHYSICIANS," "MEDICAL," "OPTICIANS," "SANITARIUMS," and "BATHS & MASSAGE," 25 consecutive times, 22c Daily, 25c Sunday; 7 to 13 consecutive times, 21c Daily, 23c Sunday; 3 to 6 consecutive times, 20c Daily, 25c Sunday; 1 to 2 consecutive times, 25c Daily, 30c Sunday. ONE TIME, 24c Daily, 35c Sunday.

Advertisements in mate-holder rates on application.

NOTE—Want-Ad rates from foreign territory differing materially from Southern California furnished on request.

To estimate the cost of want ads count 4 average words per line. Words containing more than 6 letters should be counted as two words.

Advertisers should retain receipts given by the Times for payment of Want Ads as no mistakes will be rectified without them.

Cancellation of advertisements before 4 p.m. will be allowed and charged to take effect until after the advertisements have appeared once. Cancellations must be received by 3:30 p.m. for daily issue and 4 p.m. Friday for Sunday Times.

Rates for display advertising will be furnished on request.

The Times will not be responsible for more than one incorrect insertion of any advertisement ordered for more than one time.

The inadvertent omission or incorrect publishing of advertising will be rectified only by cancellation of the charge made for the service rendered.

Friday, 8 p.m., is closing hour for the early issue of the Sunday Times.

WANT-AD COLLECTION BOXES

may be found in the following buildings:

Bullock's, 717 W. 7th
Brack-Shops, 621 W. Seventh st.
Braun Bldg., 1240 S. Main st.
Broadway Central Bldg., 424 So. Broadway.
Byrne Bldg., 145 S. Spring st.
Busch Bldg., 660 S. Vermont.
Byrne Bldg., 253 S. Broadway.
California Bldg., 201 S. Broadway
Chapman Bldg., 756 S. Broadway
Columbia Trust Bldg., 213 W. 3rd
Cotton Exch. Bldg., 112 W. Main.
Delta Bldg., 426 S. Spring st.
Detwiler Bldg., 419 W. Sixth st.
Douglas Bldg., 257 S. Main.
Edwards & Wilder Bldg., 999 S. Grand ave.
Gross Bldg., Fourth & Broadway.
Hellman, I. W. Bldg., 4th-Spring.
Hellman, I. W. Bldg., 417 S. Main.
Hellman, I. W. Bldg., 3rd & Main.
Hollenbeck Bldg., 415 W. Ninth.
Hollenbeck Bldg., 415 W. Ninth.
Hollenbeck Bldg., 448 S. Hill.
Hollenbeck Bldg., 448 S. Hill.
Hollenbeck Bldg., 448 S. Hill

WANTED—HELP—Male

SALESMEN

WE WANT FIVE USED TRUCK Salesmen Immed. A Splendid Chance to Make Real Money

CALL PERSONALLY

MON., A.M. A. B. COOPER SALES MGR. USED TRUCKS 2325 So. Main.

SALESMEN—

READ CAREFULLY

We have the fastest selling product on the market.

We pay you 50 per cent commission.

We give you 100 per week drawing account.

We give you 100 per week for collections until your commissions are paid in full.

Lots selling from $100 to $150 per front foot. Terms, cash or $100 down, balance to suit purchaser.

Lots are located in Lincoln Heights, Eagle Rock, Glendale and Montebello districts.

Call at our office, 1000 Subway Terminal Bldg., 417 S. Hill st., between 4th and 5th sts., from 8 a.m. to 5 p.m.

SALESMEN—

READ CAREFULLY

We have the fastest selling product on the market.

We pay you 50 per cent commission.

We give you 100 per week drawing account.

We give you 100 per week for collections until your commissions are paid in full.

Lots selling from $100 to $150 per front foot. Terms, cash or $100 down, balance to suit purchaser.

Lots are located in Lincoln Heights, Eagle Rock, Glendale and Montebello districts.

Call at our office, 1000 Subway Terminal Bldg., 417 S. Hill st., between 4th and 5th sts., from 8 a.m. to 5 p.m.

$5000 BONUS

5 DAYS SELLING CAMPAIGN

Salesmen experienced high-grade real estate lots to big Hermosa subdivision.

Commissions paid in cash. Fastest proposition in town. 1630 W. 17TH ST.

CLUB SALESMEN

A new deal, a wonderful clientele never before approached, newspaper items about our proposition to 1000's, you can't duplicate. The income possibilities are unlimited.

625 S. GRAND, SUITE

MEN

Opening for 2 live wires with good cars to connect with established business; permanent position; not absentee. We give full co-operation from the business. Then call at

3204 W. 8TH ST. (At Vermont) Between 8 and 11 a.m. See Mr. Campbell or Mr. Rossen.

WANTED—SEVERAL MEN WITH GOOD CARS FOR PERMANENT CABIN SITE PROPOSITION IN MILAGRO HIGHLANDS. INTERVIEW WILL PROVE INTERESTING. SELLING EXPERIENCE DESIRED. 640 Financial Center Bldg. Seventh and Spring.

2 Young Men

Around 25, for special training with large corporation; account to start. Room 214, 1151 S. Broadway.

WANTED—Young live salesman with splendid record to work in Glendale territory. Good pay. Call 1046 Grand View, Glendale.

PERMANENT position for man living in Glendale. Apply 1046 Grand View, Glendale.

SALESMAN HOUSE TO HOUSE FOR 2 P.M. 124 Bway.

DEMONSTRATOR, white or colored, $40 per week.

WANTED—Man with business ability and good appearance. Apply 1046 Grand View, Glendale.

WANTED—Experienced salesman for high-class line of men's clothing. Call after 9:30 a.m. 1046 Grand View, Glendale.

WANTED—Experienced salesman to sell high-class line of men's clothing. Call after 9:30 a.m. 1046 Grand View, Glendale.

WANTED—Man with business ability and good appearance. Apply 1046 Grand View, Glendale.

WANTED—Experienced salesman to sell high-class line of men's clothing. Call after 9:30 a.m. 1046 Grand View, Glendale.

WANTED—HELP—Male

Salesmen, Solicitors

LEARN AUTO

We teach with tools. We teach practical work. We teach by doing. COMPLETE COURSE $100. REGISTRY L. A. AUTOMOTIVE TRADE SCHOOL 1116 S. Grand Ave.

BARBERS Wanted

Trade taught right; short hours; pay while learning. MOLER'S, 518 S. Main.

MacDonald Welding

ACETYLENE & ELECTRIC WELDING 1 HOUR SERVICE KERR'S WELDING SHOP The best in the city. 1 HOUR SERVICE ACETYLENE WELDING Tom the welder.

Hotel, Restaurant

WANTED—Housegirl to $15 wk. 737 E. 4th.

Professional

WANTED—Experienced girl to assist in high-class dental office. Call 1545 Wilshire Blvd. Mr. Morgan, WA. 4111.

Investment Securities

SUCCESSFUL real estate man to pay good salary and commission to man or woman with $1500 required. Will give thorough training and trial. See Mr. Rossen, Room 214, 1151 S. Broadway.

SALESMAN who can invest opportunity for $1500 cash. Small investment. Call 1025 S. Hill st. Room 214.

MAN—Permanent position for real man to take charge of branch office; $1500 required. 1151 S. Broadway.

WANTED—HELP—Female

Business Training

COME in and learn our New Method of Shorthand. Lightning EFFICIENCY BUSINESS COLLEGE, 747 S. Hill

WANTED—Girl may earn board, rm., & $25 mo. while attending MacKay Business College. 615 S. Figueroa.

WESTERN Business College. Gil.8484. Priv. instr. 1029 N. Western Ave.

SHORTHAND, Diction, reporter & private teacher. Wilcox Bldg., 19th. yr.

SHORTHAND, BELL SYSTEM DICTATION, ONE WK. 623 Black Bld.

Saleswomen, Solicitors

LADIES WANTED

SALARY & COMMISSION

EXPERIENCE NOT NECESSARY

SEE C. W. REES OR F. J. LEWIS

940 SO. HILL ST.

TEACHERS, STENOS.

CLERKS, CULTURED WOMAN High school and college girls TO SELL Elaine Kiddies Clothes

Beautiful material & workmanship. No investment. Samples furnished. Phone BO. 1126 for interview.

BIG MONEY

For Saleswomen

Very attractive line of low priced dresses. SELLS ON SIGHT. You get your pay every day. Chance to make good money. See MR. NEWMAN, 611½ SO. VERMONT

SPLENDID OPPORTUNITY for bright women who can meet the public and are anxious to make money in a pleasant way.

See Sales Director, between 8:30 AND 12 A.M. 4310 SUNSET BLVD., COR. VINE

SALESLADIES.

We have a vacancy for a lady who is neat, alert and able to deal with the public. Personality and pluck essential. Salary and commission. Call

621 S. Western

SOLICITORS

Ladies of refinement on fastest selling subdivision in Burbank. Free courses in salesmanship by Professor Hamilton; guarantees to show you how to get successful interviews. Salary & commission. Call after 9 a.m. 878 S. Vermont.

SALESLADIES & crew managers. Commission or drawing account. To sell something every woman needs. Rapid advancement to those who qualify. Apply Sunday 9:30 to 1 p.m. or week days. Stewart's Pharmacy, Cor. 11th & Orchard sts.

2 GIRLS, attractive personality, apply Motion Picture Director of Hollywood. Between 9 & 11 a.m., see MR. SHEPARD, 611 Taft Bldg. Salary or commission.

LADIES—You can earn $25 to $150 per day on my selling plan and more if you own car, no matter where you live. Part or full time. Write 9 to 5. Box Foster, 747 S. Figueroa St.

WANTED—Several live solicitors to work under instructions. Column basis only, but this is a real moneymaking proposition. Apply Southwest Building, 8th & Flower sts., room 1000.

SALESWOMEN John Bisckl "Esprit d'Amour" Hyglenic Toiletries, "Flower-in-the-bottle." Demonstrations. 320 Pine Bldg.

LADY to fill vacancy with large real estate concern. Pleasant work, salary and commission. 2313 Wilshire Blvd.

SALESMAN WANTED THE T. J. LAWRENCE CO. 1111 WEST SIXTH ST.

SEVERAL A-1 live-wire solicitors; cosmetics; leads. Wonderful opportunity. HO. 5529 before 11, after 5.

SALESLADIES, permanent position. Trained in evening classes, 7 p.m. No tuition. 326 Citiz. Nat. Bk. Bldg.

Trades

SHIRT MAKERS

WANTED—EXPERIENCED OPERATORS FOR ALL PARTS. ALSO OPERATORS SPECIAL TWO-NEEDLE OPERATORS. PALMDALE SHIRT FACTORY 1015 E. 61st St. Kimball 3181

FIRST-class makers for high class dressmaking establishment; shop experienced workers only. Apply at 124 N. MANHATTAN PLACE, near Melrose and Western ave.

MILLINERY & dressmaker wanted for high class shop. Steady position & pay to object. Apply MEYER MILLINERY, 3rd floor Hotel Long Beach. Phone 616-142.

WANTED—Experienced lamp shade makers. Pickering Lamp Shade Studio, 1225 S. Figueroa st.

FANCY presser on ladies' garments. American Dye Works, 641 East Washington St.

EXPERIENCED fancy presser. Apply Havenhurst Tailors & Cleaners, 1749 Havenhurst Dr. Ask for E. Leidner

OPERATORS wanted for millinery. American Hat Co. 430 S. Bdwy.

Commercial Art, Misc.

AMATEUR ARTISTS

Spare time opportunity to connect with WORLD'S largest art studios, making drawings for 1000 department stores & specialty shops. No previous training necessary. If you like to draw, write or call for details.

MEYER-BOTH CO.

716 WALTER P. STORY BLDG. 6th & Broadway. Open evenings.

To Learn Trades

BONNAZ EMB. TAUGHT

Operating power & special machines. Instruction by expert. Bettenhausen Bldg., 216 S. Spring. Rm. 524.

EARN $25 to $35 a week. Learn the chiropody drugless trade. Ph. ALICE LLOYD, HO. 2466.

LADIES, good money doing hand work at home. 5612 W. BROADWAY.

HEMSTITCH, picoting & novelties taught; eve. classes. 1402 S. Hill

Household, Domestic

COMPETENT white Protestant maid for general housework; must be good cook; know how to serve table; 2 in family. No children. Laundry. Apply 1610 N. Orange Grove ave. or call HI. 6151.

WOMAN for cooking and downstairs work. 2 adults, 2 children. Must be good cook and also assist with housework. Apply Sunday 2:30 to 7 p.m. or week days. 1000 Chelsea Pl.

WOMAN for cooking and housework

TO LET—APARTMENTS—Furnished

West and Northwest —21-A

JUST OPENED
DRACENA ARMS

A beautiful 2-story brick bldg., in the heart of East Hollywood; quiet and homelike; elec. furn. singles and doubles; tiled bath; dinette, sound proof; hot water heat; daily and weekly service included in rental. Garages available.
N. on Vermont to Greenwood Pl. East 1 blk. to 2057 Dracena Drive.

$55—LOLA APTS.
2422 San Marino. Attractive dbls. front, bsmt. lobby, N car to Hoover.

$58 Up. Spencer Arms
749 S. ALVARADO. 9 blks. N. of Westlake Pk. Newly dec. singles, dbls. WESTVIEW APTS. by W. or car no. Nicely furn. Large mod. front dbl. or sgl. apts. (also bsmt. room). Walk. dist. Bsmt. 124 S. GLOVER.

$45 Hubbard Arms $55
Large newly furn. apts., light & airy, steam heat. 1326 S. Hope.
ATTRACTIVE sunny singles. Priv. bath, walls, floors, dress.-rms. fr-e pmts. 818 W. 23.
949 S. BURLINGTON, attractively furn. apts. & rooms, reas. rates.
ELEM. apts. & sleeping rm. Free parking. 1936 So. HOPE.
416 WESLEY, Apts. & sunny dbl. rm. Westlake Pk. $30 & $35. Alvarado.

Hollywood —21-W

SOMMERSET APTS.
HOLLYWOOD
Corner Franklin and Gower. HE. 6161. Spacious singles and doubles by month. Inel. light, gas, electricity, free garage, weekly maid service, night and day switchboard. Beautiful private park.

QUIET AND UNUSUAL
PATIO DEL MORO. 6236 Fountain nr. Havenhurst. Luxurious new Moorish & Spanish apts. Foreign rugs, carving, unit heat, drapes, priv. patios, easy. 4 to 6 rms. $175 to $265. HE. 6122.
AT LAUREL CANYON BLVD.
FAULCONER ARMS
Lovely sunny 4-rm. apt., elegant furniture, including everything. 1021 N. Mariposa ave. EX. 0038. Also lovely bedroom; all mens home.

MARTEL APARTMENTS
1422 MARTEL AVE., near Sunset. NEW & BEAUTIFUL single apartments of unusual charm & unfurnished. Moderate rents. See manager on premises.

EL MIRADERO
New single and double apartments. 424 Fremont Pl., off Western. Desirable NEIGHBORHOOD location.
ARE you looking for a home? Then look here. 1 & 2 RM. APTS. Singles with furnishings of the best. Reas. 4434 FOUNTAIN. HO. 8484.
SECRETARY furn. apt. in quiet Gothic Hayward Manor. Bath, shower, water paid. 807 S-A N. Fuller.
HOLLYWOOD apt. opts. in beautiful court. $45. Unfurn. $35. Inel. water, garage. 833 1-2 N. Martel.
$35. $35—LARGE single apts., beaut. furn., overstuffed, tile baths & showers. 1522 N. ARDMORE. HO. 9144.
HI. 2 RMS. & bath, furn. in rear. Nr. Wstn. 2346 Lexington. GL. 8218.
$35. $35. ATTRACTIVE in Hollywood mansion. 1851 Ardath. GR. 1167.
$7.50. NICELY furn. front single, light, gas paid. 507 1-2 N. Fuller.

South and Southwest —21-B

2-RM. mod. o'stfd. $45. 2502 Dupleix nr. Sta. Barbara. E. M. U. V cars.

TO LET—APARTMENTS—Unfurnished —21-U

The Country Club Manor
LOS ANGELES' FINEST UNFURNISHED APARTMENTS
North Rossmore at Beverly Blvd. Facing Wilshire Country Club.
1, 2, 3, 4, & 5 ROOMS
1, 1½, 2 BATHS
Immediate Service
JOHN B. HOLMES & CO. Owners
110 N. Rossmore 678. GL. 7551.

THE EMBASSY
701 So. Marengo ave.
1 block west Ambassador Hotel. Unfurnished apts. Inclusive heat, electricity. $130.
PHONE WA. 6176.
$15 APT. 3 RMS. & BATH. Dining alcove, refrig. Unit heat. Sun. terrace, view. Resident mgr. rooms C car. 1-2 blk. from 3rd & Burlington. 1741 Tamarind Dr.
DOUBLE apt. Wilshire dist. Used car and bus service. Strictly select cars. Rent reasonable. 1129 SO. WESTERN. EX. 3722.
SUNNY APT., large front, 3 bdrms., bath, elec. kit. $35. 1838 HAUSER, corner 18th & Hope. PH. 11584.
ONE of the finest 2-rm. apts. 8 Wilshire dist. Reasonable. Inquire in office. 2111 3-4 N. Harvard. WA. 6147.
3 RMS., Murphy beds, auto htrs., bltn., radio. 111 N. Boston Way. DU. 2893.
4 RMS. & bath. Just completed. $45 each. 2 car lines. 386 E. 41 st. Pk. AD. 17259.
BEAUT. large single apart. 4500 W. Pico. Very reasonable.
4 LGE. rms., stor. base., gas, H. wtr. supply. 1 blk. to car. 1 to 3 mos. free. 1 yr. lease. 1 blk. Wstn. Ave. 1 blk. Pico. 1 blk. Wstn. Ave. 1 blk. Pico. 1 blk. Wstn. Ave. 1 blk. Pico

...ARY 5, 1927.—[PART I...

FURNITURE—HOUSEHOLD GOODS—Sale, Exchange, Wanted —30

STAR

BIG RUG SALE

$50,000 STOCK

TO SELECT FROM

ANGLO-PERSIAN BRANDS

KARNAK, WILTON, AXMINSTER VELVET, TAPESTRY BRUSSELS

ALL STEERS AT BEST PRICES IN THE CONVINCED

...Hart WE. 8291

...FURNITURE AUCTION HOUSE

...HOUSE FOR 1926 also RESTAURANT FIX-...OFFICE EQUIPMENT

...EUM IN THE

...Call HU. 0260

...WANT CASH

...notice of any descrip...and highest prices in ...

...& Eves. DE. 6887

...— CASH — CASH

...prices, furniture, rugs, ...any quality or quantity. ...prices for your cast-off ...Call BE. 2028; BE. 6913.

...AUCTION HOUSE

...highest PRICE FOR ...RUGS, OFFICE AND ...EQUIPMENT, ANY ...CASH.

...Humbolt 3143

...desire to purchase 8 ...Chinese or Persian, ...velvety or high pile. ...Will pay all cash

STAR FURNITURE CO.

RAY E. JULIEN, Complete Home Furnisher. 3647, 3649, 3651 Whittier Blvd.

3573 WHITTIER BLVD.

PHONE ANgelus 3995. Take car marked "L." Get off at Eastman, 8 a.m. Open evenings. 16 miles from Main street. 10 miles from high prices. Say, what we save in rent we give to you. Tell friends; they want to know.

STAR

WHERE THE BEST COSTS LESS

5-pc. Bedroom set...$

5-pc. Dining Set...$

Large 3-pc. o'stfd...$

Hi Oven Range...$

9x12 fring. velvets $

BE SURE AND SEE

4-RM. Outfit, $

YOUR CREDIT IS GOOD

WASHINGTON

FURNITURE CO.

OPEN EVENINGS.

1806 S. MAIN ST.

Re-Organization Sale

OPEN EVENINGS. LIBERAL ...

Majestic Furniture Co.

1921-29 N. Western Ave.

...WHITE SEWING MA-...$3.50 up; or on 6 months' ...$5 a month; all makes re-...NEW METHOD SEWING ...WANTED. TERRIS ...11 to 6. Grand ave.

...other electrics $12 ...$10 up. Pattin, 7...

...Electrics, $35 up; ...Electrics, $15 up. ...Electrics, $15 up. ...4522 S. West. ...Electrics, $15 up. ...4522 S. West. ...0253. Open eves.

HANDSOME walnut dining ...dressers. Will show to ...

MUSICAL INSTRUMENTS—Sale and Exchange —31

...to sell or rent at the ...music warehouse, now ...stocked every well-...assortment of sheet ...etc., uptown prices. ...to 50% off. Players as low ...Player-Rolls as low as ...Player Pianos, $495 ...Player Pianos, $495 ...Player Pianos, $495

AUTOMOBILES, ETC.—

Miscellaneous

Coupes for Sale —40-C

FORD Coupe '28. Only $150. Good tires. Mech. A-1. $60 down. Open Evenings & Sundays.
DUNHAM for FORDS
Ford Dlr. Used Car Dp. 1812 S. Main

Ford 1926 Coupe

Ruckstell axle and many other extras. A real bargain. G.M.A.C. tms.
HOWARD AUTOMOBILE CO.
1812 S. Main. WE. 5181.

FORD '25 Coupe. Rebuilt, new Duco finish, new balloon tires, spare, new steering wheel, speedometer, etc. $95 dn. 2-day free trial.
NADEAU'S Ford Bargain Center.
Central & Slauson. Open eves.-Sun.

FORD coupes, 2, 1924 model, excellent rubber, reconditioned; total pr. $250. $60 down. PEARL MOTOR CO., 2254 Colo. Blvd. Eagle Rock.

FORD 1928 coupe. A-1 condition. Ready to go. Guaranteed. 1924.
FORD—OPEN PAST—DEALER
827 So. Figueroa. Open eves.-Sun.

FORD coupe, late '24, locked steering wheel, bumpers, spotlight, foot accel. A1 condition. $375. Also Dodge Sedan. 20. $50. Owner, HE. 2481.

FORD coupe, 1923 model, plenty of extras, rubber in good condition. See Frank, 956 W. 17TH ST.

FORD COUPE, 1925, motor good mechanical shape. Price right. Call at 1466 SANTA FE AVE.

FORD coupe, '24, $195, good rubber, bumper, A-1 mech. Cash or Chev. Dlrs. 1055 S. OLIVE. Open Eves.

HUDSON COUPE
CUSTOM BUILT BODY
ORIG. COST $11890, ONLY $995.
ON TERMS.
942 SO. HOPE ST.
OPEN EVENINGS & SUNDAYS

HUPMOBILE COUPE

Fine condition. Only $345 on terms.
942 SO. HOPE ST.
OPEN EVENINGS & SUNDAYS.

MUP 6 Coupe, 1926, 4-pass. Has had little service, full equipped. Re-enamelled; buy it real cut. Accept $425 dn. 1061 W. Washington.

READ THE TRUTH TELLING TAG
GREER-ROBBINS, 1016 S. Figueroa

JEWETT '27 Coupe, best of care. Must sacrifice; $150 dn. Call 834 S. Union av

JORDAN 5 Victoria Coupe, 4-pass. Very latest model. Brand new; run only few miles. Has every possible ext. Wire wheels, tmpre. $1150 down. Doors fin. Knock-out buy. Must sacrifice. $1400. Easy payments. Street, 1350 Down. 1120 S. Figueroa.

LINCOLN Coupe, Late '26. Driven just few miles. Has all new tires & new Duco. Every possible extra. Like new. Must sacrifice. Easy terms. Have payts. arr. Can acc. $445 dn. 2144-6-8 W. WASHINGTON.

LINCOLN Judkins 5-pass. coupe, '25-'26 models. Fully equipped, motor new, run less than 14,000 miles, cost over $6700, new. Must be sold Sunday, $2150. Terms arranged. $650 down. 642 S. FIGUEROA.

MAXWELL SPORT COUPE '25 $495. 6 new balloons.
1242 S. Alvarado. PE. 2998.

MAXWELL coupe, '25, good cond., terms $475. Open eves. & Sun. 1252 S. Figueroa.

MOON COUPE. '28 MODEL. Spec. $1300 equip. for $1195. Terms. $425 S. Figueroa.

MUST sell at once, used cash. Terms. 1401 N. VINE. HO. 2142.

STAR Coupe, latest '26, 5 Sampson wire balloon tires, 4-wheel brakes. Can't be told from brand new car. $495. Terms. 2101 S. FIGUEROA.

STAR 4-cyl Coupe. '27 model. Brand new. Big discount. Easy payments arranged. 1242 S. Alvarado. PE. 2998.

STUDE. Vic. '27, owner sac. $500 or trade. Driven 2000 mi. WM. 5575.

WHIPPET Coupe, brand new, never run. Big discount. Easiest payments in city. $175 down. 842 S. Figueroa.

WILLYS '24 coupe-sedan, looks like a new car. Easy terms. Will take Ford as trade. Very low price, only $165 dn.
1234 SO. FIGUEROA.

WILLYS-Knight, Claire, late 1925, 1st-class condition, will exchange. Inquire Mr. Samuel, 250 S. Kenmore. Apt. 106 WA. 7344. Call mornings.

WILLYS-Knight, late model, collapsible coupe, wonderful condition throughout. Hollywood Marmon Co., 6449 SUNSET. GR. 1111.

FOR SALE. 1926 model Ford coupe, balloon tires, spare tire, disco ignition, in fine mechanical condition. Lots of extras. Price $365. CARL E. AHRENS, 240 S. Western ave.

HOT Dogs! Hatlemsakes! Feb. 8th. You'll never forget BOZZANI'S GREATEST USED CAR SALE

Sedans for Sale —40-D

AUBURN straight 8 brougham, (6) very last word, 1927, lr. new, never run a mi. Equip. with wire wheels, bumpers, must be sold at a great big tremendous discr. $975. Accept car in trade. Only 5% 1 yr. Carrying charges. 1236 S. FIGUEROA.

AUBURN brougham, sport sedans, absolutely brand new cars, never run on a mi. Fully equipt. Must can great big liberal tremendous discr. Accept car in trade. Sacrifice $750 dn. Call at once. 842 S. Figueroa.

AUBURN straight 8 sedan, 1926 model. Splendid condition throughout. Sell cheap. Call ME. 6777 Sun. or before 9 a.m. or after 6 p.m. eves. 1750 Ivar.

AUBURN Straight 8 Sedans, Brougams, Roadsters. Dr. new 1927 models. Never run 10 mls. Just like new. Save $1000. Must be sold soon. Easy pyts. 1231 S. Figueroa.

Buick 1925 Sedan

5-door "Master 6." Popular "Gold Seal" model. Priced low. G.M.A.C. terms.
HOWARD AUTOMOBILE CO.
1812 So. Figueroa. TU. 5848.
Buy a "Gold Seal" Buick.

Buick Brougham '25 Model

Very fine condition. A bargain. $975. Cr. Terms.
942 SO. HOPE ST.
OPEN EVENINGS & SUNDAYS

BUICK Sedan, very late '25 model. Duco finish, new balloon tires, spare, looks brand new. Has only run less than 12,000 mi. An extra fine car. Easy terms. Accept car in trade. 1236 S. Figueroa.

BUICK BROUGHAM

Late 1925, excellent condition. Leaving city, must sell. $1375. 710 N. Camden Drive. OX. 4574.

BUICK mas. 5 brougham, 4-dr., 1926, new balloons, bumpers, trunk, 3 spares like brand new. Can arrng. time. $1195. 842 S. Figueroa.

BUICK master 6 4-dr. sed., latest series, 4-wheel brakes, new tires, wood trmd inter. Only $845, storage 1388 S. FIGUEROA.

BUICK Master Six Sedan, 1926 ser. 4-door, 5-passenger, practically be-yond description. Sacrifice. Small terms arrg. 1236 S. Figueroa.

BUICK 1927 4-d. master sedan, driven 800 mi. Like new, see, 1201 Flores st., Hollywd. HE. 6903.

BUICK Brougham, very late ser. Can't be told from br. new. Has many ext. Terms. Has had little service. Guaranteed. $1095. 1236 Figueroa.

CADILLAC '27 spt. sedan, '26 custom 5-p. coupe, '25 custom 5-p. coupe, 61 sedan, 61 sedan & coupe. All are almost new & reconditioned.
Herb. T. Brown. 1451 Vine. HE. 1451

CADILLAC 63 suburban, practically brand new. Only $4650 down.

Many Other Bargains

1401 N. Vine. HO. 5142

CADILLAC 1926 Brougham. Driven few miles. Best of care. Has all extras. Tires & paint like new. Large $4250 down. Liberal pyts. on bal. 2144-6-8 W. WASHINGTON.

CADILLAC Sedan, late mod. 61. 4-dr., 5-pass. Cannot be told from new car. Every ext. Tremend bgn. Liberal prmts. ARR. $1250 dn. 807 S. Flower.

Chandler Chum Sed. '24

New rubber. Refinished. Disc wheels. Perfect thruout.
1046 WEST 7TH

CHANDLER METRO. SEDAN, 1926. Pikes Peak motor, overhauled, many extras. Terms.
W. P. HERBERT CO.
1110 S. Flower. WE. 0123.

CHEV. sedan, '24 ser. prac. br. new. Snubbers, new balloons. Owner's work reqs. larger car, can accept $150 dn. 1051 W. Washington.

CHRYSLER 70 sedan, in perfect condition, India balloon tires and every extra. Must sacrifice this beautiful car at $1295. Terms. 2446 SO. WESTERN. DU. 1246.

CHRYSLER 70 Royal Sedan. Rebuilt. New Duco, new tires, many extras. Reasonable. Price $975. Terms. 1746 READ THE TRUTH TELLING TAG
GREER-ROBBINS, 1016 S. Figueroa

CHRYSLER 70 Royal Sedan. Rebuilt. New Duco, new tires, many extras. Brand new. Has only run 5400 mi. Will discount over $1200 from list price. Terms. 1746
READ THE TRUTH TELLING TAG
GREER-ROBBINS, 1016 S. Figueroa

CHRYSLER 70 Brougham, 1927 series. Practically brand new car. Must sacrifice at once. Liberal payments arranged. $2250 down. 807 S. Flower st.

CHRYSLER 70, two-door sedan. Latest '26 model. Brand new car, run less than 3500 miles. Must sell. $1075. Terms $125 dn. 842 S. Figueroa.

CHRYSLER-6, crown mod. Will accept car in trade. Terms. Privy. party. 417 N. CITRUS ST. OR. 9468

COLE 5 Sport Sedan, '26 model. Disc wheels, bumpers, other extras. Best looking sedan in city. Cost over $2500 new. Run $600 mi. Willing to sacrifice. $1495. 842 S. Figueroa.

CUNNINGHAM sedan, privately owned, chauffeur driven, as good as new. Cost $9000. Driven 12,000 miles. Phone WA. 0675.

Dodge Brothers Sedan

1926 Special leather upholstery, dietot wheels, original finish, good tires, motor A-1. $495.
W. P. HERBERT CO.
1110 S. Flower. WE. 0123.

DODGE '26 sedan, just like new, the very latest, has every accessory, an absolutely only $825 down.
1854 SO. FIGUEROA.

FLINT 6-45 sedan, latest '26, new Duco, tires perf., lots extras. Owner needs cash, real sac. Accept $325 dn. 1061 W. Washington.

FORD Tudor, Ruckstell axle. Original paint. Car driven best of care. Guaranteed. $360. Terms.

DUNHAM for FORDS
Ford Dlr. Used Car Dp. 1812 S. Main

FORD Sedan, Tudor or Fordor. Ruckstell axle, new tires, spotlight, outside brakes, bumpers, spot light, etc. Can terms. Must sacrifice. $495. Open eves. & Sun. 1252 S. Figueroa.

FORD sedan, 1926, like new car, driv. very lit. Has spec. trunk, bumper, every extra, trm. mc. Easy terms. Have pyts. arr. Acc. $550 down. 2144-6-8 W. WASHINGTON.

FORD sedan, '25 model, new duco, new balloons, $290, terms. 766 Central.

GARDNER, Brougham, Late '26 Model. Latest '26 model. Run very little. Will discount over $1200 from list price. Terms. 1252 S. Figueroa.

Hudson Brougham 1925

ONLY $975, WITH EXTRAS.
A REAL BUY. TERMS.
Guaranteed 30 days' free service.
942 S. HOPE ST.
Open evenings & Sundays.

HUDSON SEDAN, $1050

New car guarantee.
New rubber and finish.
Perfect throughout.
1046 WEST 7TH

HUDSON 4 dr. Brougham, 26 ser. Has brand new balloons, Duco paint, bumpers, trunk, snubbers, etc. Owner has taken up flying, must sell. $950. Accept $347 dn. 1061 W. Washington.

HUDSON 1926 series, new car, driv. very lit. Has spec. trunk, bumper, every extra, trm. mc. Easy terms. Have pyts. arr. Acc. $550 down. 2144-6-8 W. WASHINGTON.

HUDSON Brougham 5p luxe. 1926 ser. Has special finish, every extra, trm. mc. Easy terms. Have pyts. arrgd. $1165 down. 842 S. Figueroa.

HUDSON Country Club Brougham. '26 mod. Buicks, trunk, many other ext. Can terms. Must sacrifice. $1495. 842 S. Figueroa.

HUDSON Brougham 5p luxe. 1926 ser. Has special finish, every extra, trm. mc. Easy terms. Have pyts. arrgd. $1165 down. 842 S. Figueroa.

HUDSON sedan, excellent condition, cheap for cash. 2404 Sunset Blvd.

HUP 6 sedan. Only driven a few thousand miles and is like new throughout, fully equipped and guaranteed. Price is reasonable and terms can be arranged.
GREER-ROBBINS CO., Hup. Dist. 1016 S. Figueroa. WE. 4451.

HUPMOBILE 6 Sedan, 4-door. Brand new, only run 4200 miles. Has every possible extra. Must sell account of sickness. Willing to exchange car. Can terms. 1236 S. Figueroa.

HUP 6 sedan. Late model. Like new. Every detail fully equipped, also carries our regular guarantee. Drive it and be convinced that this is the beautiful car. Price $1495. Terms.
GREER-ROBBINS CO. Hup. Dist.
1016 So. Figueroa. WE. 4451.

HUPMOBILE 6 Sedan, latest '26 model. Runs like new, motor perfect. Brand new tires. Has other extras. Only $695. Terms. Has had less than 4000 miles. Big sac. Terms. $275 down. Call at once. 842 S. Figueroa.

JEWETT 1926 6-cyl. sedan, new car guar. 2-pass. coupe, wonderful condition throughout. Hollywood Marmon Co., 6449 SUNSET. GR. 1111.

JORDAN '24 sedan, run only few miles, practically brand new; a steal; $450. Only $150 down.
Keller Kar Co. 1324 S Figueroa.

LINCOLN sedans. We have several to choose from. All 4 & 7 pass. wire or wood wheels. These cars have been thoroughly renewed & carry 4 mo. free service & guarantee. All priced for quick sale.
NERNEY—LINCOLN DEALER.
1111 S. Hope. WE. 5171.

LINCOLN, seven-passenger sedan, new Duco finish and new tires, car chauffeur driven in excellent condition. Has special equipment. 605 METRO-POLITAN THEATER BLDG. Ph. WE. 6313.

LINCOLN 4-pass. Judkins sedan, '25. The cleanest used car in our stock. The present price is this type car is $1650. Price to this type car is guaranteed. MADDUX, INC.
1940 S. Figueroa. WE. 4114.

LINCOLN 7-pass. touring. Fine condition. Le Baron & '25 Jud. 4-p. sedan, '25 Jud. coupe & many others. All are priced to sell quick.
Herb. T. Brown. 1451 Vine. HE. 1451

LINCOLN Judkins 4-pass. Sedan. Brand new. Looks brand new. Has the most unique type new style. Willing to sacrifice. $2495. Most liberal pymts. Only $665 down. 842 S. Figueroa.

LINCOLN Le Baron Sedan, nearly new car, only few weeks old. Every attractive, tremendous bargain. Accept your old car in trade. Liberal terms arranged on balance. 407 S. Flower.

LINCOLN Le Baron 4 dr. 7 pass. sedan. Brand new, only run 1400 mi. Has spec. factory paint job. Fully equip. Owner must sac. over $1000 off of 1926 list. Terms. Bal. 18 mo. 1051 W. WASHINGTON.

LINCOLN 4-pass. Sedan '25-'26 mod. Used little. Perfect condition. Has every possible extra. Must sacrifice. Have liberal pymts. arr. Acc. $550 down. 2144-6-8 W. WASHINGTON.

LINCOLN Sedan, Brunn body, 1926 model, 7-pass., other extras. Terms. Must sacrifice. $1495. 1746 READ THE TRUTH TELLING TAG
GREER-ROBBINS, 1016 S. Figueroa

LINCOLN Judkins 4-pass. Sedan. '25 mod. Duco, tires, snubbers, etc. Owner's wife insists on selling. Must sacrifice. $1495. Terms. 842 S. Figueroa.

LINCOLN 7-pass. Brunn sedan, '26 mod. Like new. Has every possible extra. Must sacrifice. $2495. Terms. 842 S. Figueroa.

LINCOLN Judkins 4-pass. Sedan, '25 mod

HOUSES—For Sale

South and Southwest

BARGAIN
4-ROOM
BUNGALOW
1250 W. 45TH ST.
$8500 TERMS
OWNER OR. 9361

ONLY $495 DOWN
7 large rooms, Spanish stucco, oak floors from cellar to attic, 2 fireplaces, garage and school on high ground, bath & sink, separate shower, 3 bedrooms, all built-in. Only one left. Priced right at $4750. See owner, building now. 1 BATH ST.

FORCED SALE
6-rm. modern frame home, garage, $4x147 lot, near Western, high & sightly. This is one of those real $3700 TOTAL $500 CASH $501 WESTERN AVE. Owner.

BEAUTIFUL 7-rm. Spanish
2 bedrms., no bldg. to rear, school, bus, car. Nice yard fruit, right. $7950. Rent $60. Terms. $4500 cash. 1st dist. Terms. $4500 cash. 1st See OWNER, 2940 Chesapeake.

Widow's Sacrifice
New 5-rm. $500 down, $35 mo. int. Total $4500, partitioned. 1848 S. VERMONT. TO.

HOME AND INCOME
4-rm. stucco bungalow, 4-rm. unfinished duplex. $4500 cash. Might each. equity. GL. 6811.

A FORECLOSURE bargain. Beautiful home, tile bath & sink. Price Original cost $12,000. Terms. Lot 1st Lot1ston ave. o to 80. This

LOT $52x144 to alley, $4600. cash. Will trade for 2 living rooms, 2 baths, dbl. gar., fruit, everything. Want vacant bldg. Owner, 2 Sterling Place.

2 HOUSES—$500 DOWN
Total $6500. On 52rd near Broadway. 5 & 4 rms. Modern. Lot 42x132. 1242 S. Broadway. AX. 1866.

BEAUTIFUL 7-rm. stucco,
hdwd. floors, Western ave. $7500. Will take vacant lot as part payment. Owner, 1616 S. Hobart

SUBURBAN PROPERTY—For Sale —59

Something Worth While

Real home with an established income, over four honest acres (can be divided) on main boulevard in the city of Arcadia. Three minutes' walk to stores, market and bank. An exceptionally well-built six-room dwelling with every known modern convenience, large double garage, equipment for 1500 hens, brooder house for 2000 chicks. Every kind of fruit that will grow in Southern California, all in bearing. Tha soil is a rich sandy loam which does not bake nor get muddy. The place is well landscaped with flowers and shrubbery. This property can be had at less than bank appraisal. We have several other good places also vacant if you wish to build. This property is handled exclusively by

McMickens Realty Service

Duarte Rd. and Baldwin ave., Arcadia.

IT'S ANOTHER RARE BARGAIN—Eight acres, 4½ of which planted to avocados, all assorted varieties, near Whittier in rapidly growing district, where values are steadily climbing. Finest soil and ample water. Should double in value in few years. Easy terms. Price $12,500. Call Main 3600 or at office, 724 VAN NUYS BLDG.

FOR sale or exchange, modern spacious 2-acre suburban home. Address D. box 372, Times Branch.

Altadena

BARGAIN, above fop. $6500, terms. 4 yrs. new, mod., bldg., gar. 60x130. Chick. run, oven. 891 Monrovia View.

Arcadia

¼ A. lmp., close in. Snap at $2250. Only $500 cash. ORSBURN, 2 Santa Anita, Arcadia.

Burbank

FOR SALE or trade—Modern, attractive 8-rm. home. Perfect condition. Beautifully landscaped. Very reasonable. 815 N. Magnolia, Burbank.

$5650 CHARGING 6-rm. rms., sleep., and basement; ½-acre lot, sunken garden, fish pond, near foothills. 1628 Providencia ave., Burbank.

FOR quick sale will sacrifice 2-rm. lot on Myers, facing E. near Magnolia. Phone Glendale 3517-R.

Culver City—Palms

6-RM. classy stucco, corner lot, south 175 feet. Yours for $3250, terms. Exclusive agent. 3709 Venice Blvd., Culver City.

Hawthorne

$100 DOWN—Large 4-rm. mod. bung., firepl., 1-4 acre; room for 100 hens; large gar.; owner walk; fruit trees. Price, only $3500. R. Garton, Hawthorne, Cal. (Ind. yel. car line.)

Palos Verdes

NEED THE MONEY

Beautiful home, ocean & mountain view, 3 bedrooms, 2 baths, Palos Verdes. Call owner before 9 or after 6. WA. 8728.

SPLENDID view lot on Via Almar. Bargain. Phone MU. 8906.

Lankershim

$10 PER MONTH buys beautiful 40x125 ft. lot of Lankershim, city improvements, wonderful location. 230 Wilcox Bldg., 3rd & Spring streets. MUtual 8629. Vandike 1182.

20 ACRES, $12500 an acre in Lankershim, terms. MRS. N. E. McCANN, 6328 Lankershim Blvd.

Manhattan Park

ATTENTION! Bargain, 13 lots ¼ blk. of bus, center Monterey Park, 209 S. Garfield ave., Monterey Park. Cal.

San Gabriel

OWNER'S sacrifice, 5-room house and garage, 1 acre, fine place for chickens, fruit trees and berries. On the blvd. 1210 S. San Gabriel Blvd.

Sierra Madre

HOMES, LOTS, FREE BOOKLET HUMPHRIES, 24 W. CENTRAL.

Tujunga

BEAUTIFUL TUJUNGA

Slightly home, ¼ acre, 10 rms., dbl. gar., residence, family hotel or rest home, sale or rent at bargain. Owner, C. N. Baker, 413 Sunset, Tujunga.

Monrovia

ARCHIBALD RANCHOS, 2 miles east of Monrovia, ½ block from Foothill Blvd. De Laze in every way, including fine 7-room modern bungalow just finished, living rm. 14x23, dining room; new 6-room bath, shower; enamel tub; white tile roof; large east porch, roof garden with million dollar view of mountains and valley. P. C. A. on the house. 1000 chickens go with the ranch. Sanitary, modern rabbit hutches, $500 value. Fruit trees, 2½ acre ground, 40 orange trees in full bearing. Your small palace ready to move in and your income begins the first day.

4 room modern house, lot 100x260, $60, street being paved. A pick up at $4200.

$21,500. Hillside, Italian type architecture, 6 rooms, 3 bedrooms, most new, 2 car garage. Complete sprinkler system for lawn, shrubs and trees, 2 blocks to car paved streets. Lot 125x125. Sidewalks. All utilities. One of Monrovia's finest. Foothill property with million $ view, both mountains and valley. Terms $10,000 cash. Mortgage $5000, 6½%. Trust Deed. Will consider vacant lot as part payment.

EVANS REALTY CO.

204 So. Myrtle, Monrovia. Green 27.

Van Nuys

A REAL SACRIFICE

The avocados will pay for this place 5 A. Beautiful avocado trees. Mod. 5-rm. house, dbl. gar. New chicken equip. for 1000 birds. Brood brooder, etc. Must sell for $3500 cash. Or will sell 2½ A. with or without bldgs. See GEORGE S. DOE, 15305 W. Sherman Way at Sepulveda Blv.

NEW 6-room Eng. stucco with double garage, paved street, $500 cash, interurban, water, gas, electricity, phone, mail delivery, 2 acres or more, a bargain, 14421 Valerio ave. at Van Nuys. Just off North Van Nuys Blvd.

Westwood

BY owner, 5-rm. mod. stucco bung., nice lawn, shrubbery, fruit trees, near 2 blvds., 2 car gar., small basement down, bal. like rent. 2327 Glendon Ave., Santa Monica 21918.

POULTRY RANCHES—For Sale —59

SAVE $5000

Owner in Northwest, writes Forbes Co. to sell his home on the blvd. 3 bs-lrm. home, 120x200. Priced $5000 below market. SEE TODAY. FORBES CO. No. 6 Nor. Garfield, Alhambra. EXCEPTIONAL BUY.

A REAL SNAP—Acre poultry ranch, modern 5-room home, hardwood floors, gas, large garage, chicken house for 600. Near car on good street, nice homes all around. Only $6450. Easy terms. See SMITH, 16455 Van Nuys Blvd., Van Nuys.

ON BEAUTIFUL SHERMAN WAY and car line, 5-rm. home with all city conveniences, garage, chicken equipment for 600 hens. Beautiful trees, a wonderful buy at $6250. Terms. W. R. SMITH, 16215 Vanowen st., West Van Nuys.

5-ACRE chicken ranch equipped for 1000 chickens, 24 fruit trees, chickens, brooder, incubator houses, garage, 4-rm. Calif. home, city water, electricity. On premises Sunday 1301 CAMINO REAL, W. Arcadia. Bus. 7374 evenings.

POULTRY RANCHES—For Sale —59

Small Chicken Ranches

If you are really looking for a small chicken ranch in a communal city that is desirable in every way, I have it.

BALDWIN ACRES
"OPPORTUNITIES HOME"

In Baldwin Park, only 17 miles from Los Angeles, is the place, every one of the conveniences, paved streets—abundance of cheap water, good soil, in fact, everything that goes to make a desirable home.

1 FINANCE 100%

Let me take you out to see the property, also the new homes that are now being built, this will give you a better idea of what you want in the way of a house and chicken equipment. $500 down payment, balance easy terms. F. T. HEINTZ, owner, 1000 S. Hill. WE. 5909.

MERCED PARK

The beauty spot of SAN GABRIEL VALLEY, the home of the first white settlement in Calif. We are now selling this beautiful tract in 1 acre or more country home sites or poultry ranches and financing the house. Choice chicken equipment 100%, on easy terms. Joining the fastest growing town in L. A. county. Many factories employing thousands. Improvements with city conveniences, 17 miles from 6th and Broadway. Cal. Pac. trains. Abundance of cheap water, gas and electricity. Do justice to yourself, see Merced Park before buying.

BACON INVESTMENT CO.
317 Title Insurance Bldg.
TUcker 4611.
Or, 1120 El Monte ave., Baldwin Park

DE LUXE

CHICKEN RANCH 17 mi. from L. A. It's the finest thing U ever saw. The scenery of a home. Mod. 6-rm. Beaut. 6 rms., tile sink & roof, A-1 hwd. firs., fireplace, hand dec. walls; 1 or 2 bldg. to school, cafe, P. O. & cars. Surrounded by Duarte's famous groves & estates. Million $ view of mts. & valley. Lovely garden, 1100 laying hens, breeding rabbits, turkeys, pigeons. Aver. yrly. inc. about $4500, allowing U to enjoy life to the full. Pr. $16,000, $6500 dn. Bonds, stks, notes taken in payt. (No trades.) A. A. Harrington, Harrington Drive & Foothill Blvd., Duarte. Ph. Blk. 324.

Arcadia Special

Boulevard location, 110x280. Fine modern 6-rm. house; 2 bedrooms and tile bath, hwd. floors, garage, 2 fine class chicken equipt. for 1000. Big assortment of shrubs and bearing fruit. Located very close to store and car line. Special low price

SEE US FOR ARCADIA

Our 27 years' experience there is at your service. A number of good buys to offer in ranches and acreage.

Schwarzkopf Realty Co.

648 W. HUNTINGTON DRIVE.
1 NORTH SANTA ANITA AVE.
2626 BALDWIN AVE. at Las Tunas
ARCADIA. Since 1910.

ROSEMEAD SPECIALS

2½ acres big trees, 5-room house near Rosemead P.O., $10,000, worth $11,000. Owner must consider.

¼ acre with all kinds fruit, poultry house for $900. A dream 5-rm. home, 1 block west of ROSEMEAD, $4250, terms. Take El Monte bus, STR & L-A cars at Rosemead P.O. Schwarzkopf Realty Co., 1845 Valley Blvd., Rosemead.

ACRE—5-rm. modern, all kinds of fruit, cement cellar 10x10, equipt. for 600 chickens; best, cheapest water, gas, elect., city conven. Best location on Court. Only $6500, $2500 cash. 201 N. EUCALYPTUS AVE., Monrovia. Lone Star Dairy & L. A. 5614 E. 6th St., L. A.

PRICED FOR QUICK SALE

Beautiful new 4-room modern stucco home, with or acre of ground. Water, gas, electricity and irrigating water. $250 will handle. Balance easy. Call at property, owner at Bacon investment Co., corner Merced ave. and Covina Blvd. Telephone COVINA 67.

$10 INCOME from chickens, rabbits, walnuts. Have some very desirable acreage close in to L. A. on paved road, budded bearing walnut trees, fine soil for growing vegetables, berries and all garden things; plenty cheap water. Easy terms. 1-5th down, bal. 5 years. Money to be loaned to buyer. Address C. box 456, Times Branch.

ONE acre estate just 1 mi. L. A. Boundary. Spanish bung. good income, 1100 W. 7th; chickens, rabbits & pigeons $716.79a. $6700 dn. or trade for Monrovia Rancho, ½ blk. So. Huntington Dr. Foothill Blvd. Call EDUARTE, Cal.

OWNER offers attractive new 4-room home and year crop of corn. Lawn, sprinkling system, 100 ft. to Near schools, close in to town of Pomona. Price reasonable. Phone Pomona 14750. Terms. Call RE. 1597.

5 ACRES, 200 CHICKENS, FRUIT, 1000 chicken capacity, $60 per month income, 15 minutes' goat, new 5-room house, alfalfa, garage, cistern, windmill, 2 blocks to store and school bus. Only $3800. L. H. WISE 137 N. Garfield, Alhambra.

REAL ESTATE

10 acres, $5,000, located in Pomona. There are 3 acres in wash land, but ideal for poultry. Just step and see it. Owner, E. Steingaard, 1285 E. 8 st., Pomona.

CHICKEN ranch, all equipped, including 1000 chickens, modern house, garage & chick equipment. Can't be beat, start with a chick; turns your feed into cash. Call NORRIS REALTY CO. just off Bradford ave., Rosedo, Calif.

FOR QUICK SALE

Close in Verdugo Hills. Full ½-acre, only $550. Ideal for chicken or rabbit farm. Plenty water, streets alive. Easy terms. 114 SOUTH WESTERN AVE. WA. 4067.

BY owner, 1 acre new 4-r. home, chicken ranch, garage, plenty of green feed; right in city of Lankershim, sickness forces me to sell. $7750. Fair ave., Lankershim Blvd. 5245.

MY chicken ranch, with 4-room modern home, with $60 bird plant and 1000 chicken range for sale. Will take $900 cash, balance easy time. P.O. box 594, San Fernando, Cal.

MUST sell equity in poultry ranch. Excellent soil. Plenty water. Trees, gas, elec. Five-room modern house. Will take vacant lot as part down. Bal. easy. Call OWNER at once. TU. 8975. Nights RO. 4243.

RANCH WANTED

Capable business & poultryman wants management of large ranch on shares. Can handle 5000 hens with equipment to buy. WM. 5152.

2 ACRES, 169 ft. of car line & blvd. frontage, 5-room modern poultry equip. for 1500 hens, excellent soil. $15500. JAS. R. GOLDSWORTHY, Van Nuys Blvd. & Sherman st., Van Nuys. Phones 172 and 248.

RT. rabbit ranch, including 300 rabbits, equipment for 600, 5-rm. stucco home, complete, for $3950, a sacrifice, $1000 cash and easy terms. Box 572, Van Nuys, Cal.

FOR SALE, acre chicken ranch, new 5-rm. Spanish bung., chicken equipment, wonderful location, near Van Nuys & Roscoe Blvd. Price $9500. $1500 cash. OWNER, WH. 5067.

HIGHLY IMPROVED poultry farm, ½ ac. in trees, equipment for 2000 hens. Snap at $6000, $2000 cash, bal. easy payments over term of years. Box 261, PASADENA.

SEE "Arcadia" Ranches" advertised under MONROVIA

EVANS REALTY CO.

204 S. Myrtle, Monrovia, Green 27.

2 ACRES, 5-rm. house, rabbit and chicken equip., block to blvd., close in, $6000, terms. Grabler, 38 No. Garfield, ALHAMBRA.

¾ ACRE chicken ranch, Lankershim Blvd., near high & grammar schs., bus service. $200 down, $20 month. CUTTERELL, DR. 4755 today.

FROM owner, 5-rm. house, good house, equipment for 600. Small down payment, balance easy. 15500 LANARK AVE., Lankershim Blvd.

1, 2 & 5-acre lots for sale. Poultry instructions given. FULLER POULTRY FARM, 2½ Calif. Ct. P. O. box 216, San Fernando.

$115 DN., $12 mo., buys my 2 1-2 acres, well, gas, & grammar schs. in neighborhood. Ideal for poultry, rabbits, fruit. Address HE. box 527, Times Branch.

2½ ACRES, orange grove, near San Bernardino, a real bargain. Box 554, HUNTINGTON PARK.

CLOSE-IN POULTRY RANCHES
BERT POLLOCK OF ROSEMEAD
1445 Valley Blvd., Rosemead.

5 ACRES right at Fontana on P. E. Fine for poultry. Well located. P.O. BOX 325, Tujunga, Calif.

FOR SALE or lease—½-acre fully equipped chicken ranch. Owner, Box 245, Baldwin Park.

NEW mod house good loc. $2700 terms. Box 1191 Van Nuys. Cal.

¾-ACRE nr. Van Nuys, Unimp. fine chick. loc. $825 eq. $300. TR. 0871.

1 A., no impr. 13 mi. L.A. $1495. EZ terms. Owner, 1572 E. 4th st.

¾-ACRE nr. Van Nuys, Unimp., fine chick. loc. $825 eq. $300. TR. 0871.

COUNTRY PROPERTY—For Sale —61

IF YOU WOULD LIKE TO BUY a good berry and poultry ranch of about four acres, on Burbank, Glendale or Pasadena car line, situated within half-mile of beautiful Monrovia Bay, Write owner, Route 2, Box 161, Santa Cruz, Cal.

MAKE AN OFFER

My 160 acres Imperial Valley, improved. Cannot carry it. Will sacrifice. Owner, Burbank, Owner, 605 PERSHING SQ. BLDG.

FOR SALE, 3280 acres of good grazing land, well watered, in foothills of Fresno co. Will sell reasonable. Address Carl Armstrong Delgiedra, Calif. care of Vincent F. Moore.

COUNTRY PROPERTY—For Sale —61

500,000 ACRES IN CENTRAL CALIFORNIA TO CHOOSE FROM

500,000 acres in Central California to choose from; everything from a 5-acre chicken ranch to 160,000-acre cattle ranch, including some of the best lands in California. Complete cattle, sheep and hog units,

MILLER & LUX, Inc.

MUtual 6617.

843 Subway Terminal Bldg

35-ACRE GROVE
GENTLEMAN'S ESTATE

15-rm. stucco mansion, 4 bedrms., 5 baths, 2 maid's rms. & bath. Servants' quarters, 30x26 living porch with open fireplace, 2 garages, modern convenience, basement; furnace, wonderfully well constructed, garage apartment of 4 & 2 bathrooms; 2 miles from 6th and Broadway. Cal. Pac. trains. Abundance of cheap water, gas and electricity. Do justice to yourself, see Merced Park before buying.

BACON INVESTMENT CO.
317 Title Insurance Bldg.
TUcker 4611.
Or, 1120 El Monte ave., Baldwin Park

CATTLE RANCHES FROM 1000 ACRES TO 50,000 ACRES

From 1000 acres to 50,000 acres, located along the San Joaquin, Sacramento & Coast Valleys. These properties are the holdings of Henry Miller and were selected 60 years ago, when all California was open.

MILLER & LUX, Inc.

MUtual 6617.

843 Subway Terminal Bldg

A REAL HOME

On 40 acres that will show a nice profit each year. Four-room house, barn, chicken house, domestic well; rich black sandy soil, ideal for mixed farming; 4 acres of apricots, 4 acres of walnuts, 12 acres of grapes; balance alfalfa. Irrigation water from ditches that has never failed. Corner, 1/4 mile from state highway. This farm is 1¼ miles from San Joaquin, Fresno County, with fine schools, churches, co-operative creamery and other modern advantages. Price $12,000. $2400 cash, balance ten equal annual payments at 6% interest. Location, Rd. 3, box 87, 3rd st., or phone DUnbar 6223.

FOR SALE, the best farm land buy, 17 miles from Phoenix, near Peoria, Ariz. 160 acres, 100 in cultivated and cross-fenced, in crops. 175 acres in alfalfa, 40 acres in potatoes. Small vineyard and a beautiful trees. Room for other farm implements. Owner wants to adjust an estate. Only $100 per acre. Only 1-4, $5000 cash, bal. long and easy time at 7%.

DR. FRED P. SCHADER, 3201 So. Gramercy, Los Angeles, Calif.

Alfalfa Or Fruit Land

For Sale or Exchange

40 acres adjoining City of Visalia, Tulare county, fifteen minutes from postoffice, half mile from state highway, one mile from another, adjoining property just subdivided one acre tracts, water rights, leveled for alfalfa. Terms. Phone OWNER, DRexel 2878 between 8 and 10 a.m.

VISTA IS GROWING rapidly. Land values increasing in wake of big developments now under way. NOW is the time to invest. Level frost protected avocado land at lowest price on easy terms. Oranges, lemons, other fruits and winter vegetables now produced in abundance in this irrigated district. Send for illustrated descriptive folder now which gives detailed information. EDWIN R. BAILEY, INC., 724 Van Nuys Bldg.

Ranch, 105 Acres, Tulare County Citrus Belt

Ditch water, 2 electric pumping plants, ample water, fine improvements, fully equipped with tractors, tools & implements. Price $40,000. E. E. Stoffel, owner, will be at Room 402, Hotel Rosslyn, for one week. Investigate this.

FOR SALE—20 acres land in San Mateo co., one mile from Menlo Park, Cal., of Redwood City. One of the choice spots of peninsula. Will carry $100,000 if necessary. Priced at 1000 per acre as a whole or will divide. Address 902 Hobart Bldg., S.F. Phone Douglas 2580.

MUST BE SAC. TO CLOSE A TRUST
1200 Acres with Water.
ONLY $175 PER ACRE
Adjoining Carlsbad. Or 100 acres at only $200 per acre. Carl A. Fred P. Schader, 208 Consolidated Bldg.

25 ACRES $50 feet from paved boulevard. Good soil. Ideal for acre subdivision. Priced at $350 per acre for quick sale. Terms can be arranged. Call at 804 Porter ave., San Fernando. Phone Main 34.

5 ACRES in olive tree, close in. Ideal for chicken ranch. Gas, water & electricity, $1000 per acre. Your own terms. Call at 804 Porter ave., San Fernando. Phone Main 34.

$185 Total Price, 5 Acres

2 mi. south of Riverside. Good soil. $25 dn. $5 mo. 626 S. Bwy Suite 1.

MUST sell $4250 equity Romona Flat for $3500 cash offer. Address F. box 329, Times Office.

AVOCADO acres, Vista irr. water, $2500 per acre. Owner, WH. 5067.

San Diego Co.

RANCHES, Homes, Exchanges. Free list. WILSON BROS., Santa Cruz, Cal.

COUNTRY PROPERTY—For Sale —61

San Fernando Valley

1 ACRE PLOTS Adjoining Ventura Blvd. ONLY $125 DOWN BALANCE 1% A MO.

Full Price $2000

This is the lowest priced acreage in San Fernando Valley. Improved with streets & water. Only 25 minutes from Hollywood. Just 10 acres left. Come out today.

19098 VENTURA BLVD.
Or Call D. L. Smith
TR. 2804

TWO WONDERFUL BARGAINS

5½ acres with city water & electricity, close to Weeks' Poultry Colony. Fine sandy loam soil. Price only $1650 per acre. Also beautiful 2½-acre corner, with a dozen wonderful large pepper trees. $1100 per acre. Fine terms. Terms. See these before you buy elsewhere. Owner, HE. 9438, days or eves.

Santa Barbara

SANTA BARBARA hotel for sale. 99 rooms, barbecue, saw, $90,000. $25,000 cash will handle; present income $5000 per mo. Snap! HO. 90401

MOUNTAIN, RESORT, LAKE Property—Sale, Exch., Etc. —62

Incomparable

F-A-C-T-S

1. ONE HR. FROM HOLLYWD.
2. Mountain homesites.
3. TOTAL PRICE, $45, $5 a mo.
4. No interest charged.
5. PAVED HIGHWAY all the way
6. Water piped to each lot.
7. BEAU. SCENIC with TREES.
8. Hunting, biking, over 5000 acres.
9. FREE BUILDING SITE.
10. Good title, Grant deed.

Phone TR. 2561. Miss Clark, or call 355 S. Figueroa st. cor. 4th.

REDWOOD grove, Redwood Highway. Abun. of cold spring wtr. Ideal resort. $20,000 handles. HR. 8516.

EASTERN, NORTHERN PTY. For Sale, Exchange, Etc. —62

For Sale

ORCHARD LANDS

Among the assets of a mortgage company I have for liquidation, are two groups of orchard lands, 10 acre parcels located in the famous Wenatchee and Yakima, Washington districts, containing 250 and 350 acres respectively, 1925 production of 150,000 boxes. Bumper crop and good improvements. Must be sold or traded as mortgage company are not engaged in trade. Priced at $1000 per acre. Terms, 1/3 cash, bal. 1, 2 and 3 yrs., or phone DUnbar 6223.

FOR SALE—Equity in 5 acres in Monrovia, 3 bedroom bungalow, garage, chicken house, fruit trees, berries, etc. Will take $3000 cash. Owner, 1000 S. Hill. WE. 5909.

For Exchange —62-A

WANT NEW YORK PROPERTY
Have 2 L. A. residences, clear; new 8-rm. stucco, 4 bedrms., $15,000, terms, why sell house, lg. lot, $18,500. 6-room stucco bungalow, $6500 cash. All with garages. Build to suit or N. Y. exchange any or all for vacant lots in N. Y. City or suburbs. Courtesy to brokers. E. RICH, 1815 S. Grand.

DENVER—28000 acres clear. Partly improved. Barns, bldgs., etc. Want income property. Equity $16,000. Bldgs. Owner, box 40, Times Office, Ocean Park, Calif.

HOUSE wanted; have in exchange a 12-acre bldg. and furniture in K. C., Mo. If you want to go East see Owner today. Ehlleberry, at the Hotel Stowell.

HAVE corner lot, Toronto, near Danforth & Greenwood. Will exchange for L. A. property. R. McKendie, 1314 WILCOX AVE.

KANS. CITY.. Mo., new blvd. home for sale or trade for L. A. property. Owner, 1721 S. 3RD ST., Alhambra.

EASTERN AND NORTHERN EXCHS. A SPECIALTY
W. H. VATCHER CO., 615 Sun Finance Bldg.

Wanted —62-B

WANT Portland, Or., for Inglewood home. 316 S. Maple st., Inglewood.

SAN DIEGO PROPERTY—For Sale, Exchange, Etc. —62

MUST SELL NOW

Fine 5-rm. house, beautifully located in San Diego. Large lot, modern conveniences, fine for a home. For cash or will trade and assume. See owner, 301 HAAS BLDG.

OIL PROPERTY—Miscellaneous —67

CAPITAL

FOR SPECULATIVE INVESTMENT, EITHER REAL ESTATE OR OIL. MUST BEAR INVESTIGATION.

CALL STEVENSON, AT SANTA MONICA 26161.

$300 buys 1 1-4 A. $400 buys 2½ A. Good Cal. farm land with ALL rights and interest in well to be drilled; near oil fields; fine territory. 1061 PAC. NAT'L BK. BLDG.

CYPRESS Hgts. adjacent Potrero Co. Club and Country. Being subdivided. Potrero Development Co., Owners, 1818 E. Manchester, Inglewood. ORegon 4151.

PARTNER to help develop proven territory. Good production in prospect. Call at 1000 Chamber of Commerce Bldg.

GOVERNMENT OIL LANDS CALL MUSTON, FI. 2440 or DR. 2236 FOR PROPINTERITE.

$1110—Easy terms. Includes oil rights. Close to Cypress Well. WOOD, Owner, TUcker 4530.

ORANGE, LEMON, WALNUT Groves—Vineyards —69

For Sale

UNAVOIDABLE reason for selling or exchanging 5-A. acres orchard, grove, good condition; 5-rm. colonial home, almost new. Large swimming pool, tennis court, basketball court and other outbuildings. Property on paved blvd. close to Glendora, ½ mile from P.E.

Carroll & Pearce Co.
Aztec Hotel Bldg. Monrovia.

10½ ACRES, corner, 573 Valencia trees, 260 lemons, first-class condition, $2000 crop included. The only good income rated at this low price, $16,000. Terms arranged L. WORTH EVERETT CO.

"21 Years in This Valley"

10-ACRE orange grove, 7 years old. Will pay as a grove or is ripe for a subdivision. Owner must sell, $14,500. 504 Porter ave., San Fernando. Main 34, San Fernando, Calif., or GL. 2660.

FOR SALE—10-A. grove, 1-2 nav., bal. Val. S.E. of Glendora, 4000 box crop of fine fruit, $26,000. Terms. Owner, Box 1110, Ontario, Calif.

50 ACRES juice grapes, staked. A-1 vines, 50 border walnuts, will sell 5 A. or more acres on 5 mins. to MARSHALL, owner, 355 N. Laurel.

5 A. grape fruit, Good income. L. H. Turner, 6126 W. 5th. WH. 3424.

For Exchange —68-A

12-A. vineyard & fruit, fully equipped, plenty water, house, barn, on main highway, Lodi, Cal. $24,000, $14,000 mtg. Want property nr. L. A. KUHFUS, 1330 W. 54th st.

20 ACRES, 2 streets and canyon, $40,000. Mtg. 12,500. Take clear local for the equity. VAN SLYKE, 401 Story Bldg. TA. 2185.

5 ACRES oranges near Uplands, 12 years old. Exchange for Long Beach or vicinity. S. N. Curry, 109 Elm ave., Long Beach. Ph. 645474.

STOCK, DAIRY RANCHES—For Sale and Exchange —69½

200-ACRE ranch, suitable for fruit, dairy or alfalfa, on Sacramento River, with water rights & 1-4 mi. river frontage. Also 2 acre highway. Real terms. Inq. E. A. COREY, 709 S. Hope st. TR. 7696.

ACREAGE, SUBDIVISION—Miscellaneous —70½

$80 ACRES overlooking La Jolla, marine & mountain view, one mile from beach. This beautiful estate property can be handled at a reasonable price. Address Box 244, Times Agency, Santa Monica.

WANTED: To purchase small tract well located, suitable for subdivision. Will pay cash difference. My business in Holly'd. GR. 7356.

WANT for col. clients, houses, lots. Ransom, 1704½ Central. WH. 5402.

Lots —71-B

LARGE diamond, wonderful cut and color, insured for $5000. Trade for high-class lot & assume. Ph. 556858.

ACREAGE, SUBDIVISION—Miscellaneous —70½

Acreage In Arcadia

This district always has had a good turnover, and never better than the present. It is an especially good field for builders.

We have two subdivision acreages, 103 at $2500, and 47 at $2610. Both front on through streets and adjoin developed sections.

We have lived and operated in Arcadia for 17 years, and understand its realty market thoroughly. Will handle sales contract if desired.

The pace is quickening! Let's get together and discuss plans.

Schwarzkopf Realty Co.

648 W. HUNTINGTON DRIVE.
1 NORTH SANTA ANITA AVE.
ARCADIA. Since 1910.

10 ACRES on paved highway, 7 miles from Los Angeles, suitable for hotel or sanatorium. Small hotel now in operation & ready for business, also garages and modern bungalow, electric lights & water system. Commissionaires 350 lots already surveyed, wonderful climate & location, will sell on easy terms & consider other real estate as part payment. Price $50,000 not listed. Write owner for full information. Address F. box 436, Times Branch.

SUBDIVIDERS, SPECULATORS.

80 lots subdivided, gas, water, street & elec. now in. On Lankershim Blvd. Owner must sell. $16,000. ½ cash, bal. can be made when sold. or 2nd D.D. will be taken, subject to 1st D.D. of $7,000. Other property can be had. See Robt. Buchtel or James M. Hardman, 1940 Vine st. GR. 4046. Courtesy to all brokers.

BETWEEN San Diego and La Jolla. 320 acres high-class subdivision acreage at $1000 per acre.

Near La Jolla, 160 acres, magnificent view, good soil, water, roads to finish, now $1100 per acre.

S.E. of Del Mar, 640 acres level land at $75. terms.

These prices for short time only. Phone McCartney, Holly. 4600, or at La Jolla 420.

RIVERTON SUBDIVIDERS

Have large tract located in east side activities. Sixty-four business lots on Riverside & Colton cars, other boulevards and two railroads. Ripe for subdividing. TEN CENTS SQUARE 40 FOOT, one-third down, balance in five annual payments. OWNER, address G. box 432, Times Branch.

FACING BOULEVARD 120 Acre Subdivision ADJOINING OXNARD RIPE NOW

OWNER
3751 WILSHIRE BLVD.

FOR SALE—160 acres, Sacramento Valley land. Plenty water. 25 miles from growing city of 8000 and 16 miles from Sacramento. Splendid subdivision, 4½ miles main road frontage. No property exchanges. Price $1100 acre. Further particulars address owner, F. C. Peters, Antelope, Sacramento Co., California.

ATTENTION, builders, subdividers. Small subdivision, joins active subdivisions in built-up section. Lankershim, Van Nuys, Sherman. Lots. Water, gas & elect. I bought to build here, but now manufacturing auto wheels. Will let this at cost. $1,000 Easy terms. Courtesy to auto. Owner, 3231 S. Vermont. WA. 1215.

Country Property

UNTIL SATURDAY NIGHT TO TELEPHONE YOUR BUNDAY ADS TO THE TIMES. ON FRIDAY OR EARLY SATURDAY, 7:30 P.M. IS CLOSING HOUR FOR ALL CLASSIFICATIONS. MUtual 6700.

ATTENTION, CONTRACTORS—BUILDERS. 10 acres, small subdivision, 11 lots, ideally loc. Wonderful view, sr. 3 important highways, schls. A. Lollier, MU. 6584. Owner, No. 400

300 ACRES on blvd., close to Vista, avocado center, wonderful soil, irrigation water, subdivided into small acreage ready to sell. RO. 4061.

WANTED—Real Estate Miscellaneous —71-K

WE WANT YOUR PROPERTY

We are in the position to render you real effective service; our extensive clientele assures you quick action if your price is right. Our departments are all in the hands of experts, who will appreciate the opportunity of advising you. Call ME. PETTY.

WOLFSON BROS. CO.
QUINBY BLDG., 7TH & GRAND.
Trinity 5914.

A separate department specializing in business and income property for sale or exchange assures prompt efficient service to buyer and seller. Send in your listings today!

PUBLIC SERVICE SALES CORP.
629 S. Spring st., L. A.
Trinity 7967.

WE HAVE CLIENTS GALORE for homes and residence lots, priced right, near car line in west and S. W. These people are REAL BUYERS, and we want to list with them. If your place answers above description WE CAN WANT IT. Call TR. 1166 or mail details to BROKERAGE DEPT. 620 S. W. 6th st.

WANTED: Bargains. If you are anxious to sell your home, give us full particulars. L. H. MITCHELL & SONS, 308 Stock Exch. Bldg. Main 2141.

HAVE 10 acres, chicken, orange and lemon ranch, water, bungalow, Riverside, want Los Angeles, sell easy terms. Stuart, 204 Hibernian Bldg. TUcker 5197.

Don't Lose Your Equity

We are selling many properties and can sell yours quickly.

ROY WILLIAMS. 8888.

WANT land to subdivide, or buy, prop., from $50,000 to $300,000. Will exchange choice prop. or add some cash. NORTON, GL. 1611.

DO YOU WANT TO SELL NOW? WE WILL ABSOLUTELY SELL YOUR REAL ESTATE IN 7 DAYS. 100 STOCK EXCH. BLDG. MAin 4181.

IDYLLWILD cabin or lot. Will give Mailbox Lak. Front lot as down payment. Assume. Ph. 556858.

I CAN sell your property in 10 days by my proven successful plan. CALL BRIGHT, MU. 6000, Ext. 6.

LOTS, land, improved. Trade furnished house, Miami, Fla. 728 64th.

WANT clear cor. for $25,000 eq. in Hollywood home. Near Inc., 17658.

For Cash, Not Classified —71

REPRESENTING movie and other financial interests with funds for investment totaling millions of dollars we want business property, improved or vacant, for sale in the Downtown, West and Northwest. Submit your property at once.

JAMES J. DONAHUE,
Wilshire & Western. DRexel 4921.

SMALL acreage, lots or trust deeds to $6000 on 2-story 7-room modern house, double garage. Lot 57½x135, on Fairfax ave., close to Pico. Price $12,500, balance to suit. C. W. HARPER, 436 Consolidated Bldg. BR. 4646.

REAL estate or lots wanted in exchange for Peerless 5 coupe, 1926 model, 4-wheel hydraulic brakes, balloon tires, blue Duco finish, Only run 1700 miles. Cost new $4400. All clear. Ph. HE. 8691.

Houses —71-A

Flat Wanted

Have $10,000 cash. Want 4-flat of 5 rooms each, in Wilshire district. Will assume.

Call DUNkirk 9089.

PROPERTY WANTED on main thoroughfare. Do not want improvements showing nominal income, from $15,000 to $20,000, half cash. Orange County Inv. Corp., 418 Fe-shing Square Bldg. TR. 8144.

WANTED, a home, 7 room, English preferred, or view lot in Northwest. All cash. Give full details in first letter. Address F. box 59, Times Office.

WANT best buy $6500 cash, 6-rm. bo. $41h. W. Vermont, want quick action & know values. KUHFUS, 1330 W. 54th st.

HAVE income properties to exchange for large house to $50,000. Must have 5 bedrooms. Address D. box 99, Times Office.

WANT 4 or 5-room bung. south or west or Hollywood, cheap. 2 clear Redondo lots as down payment. EM. 9614 after 6.

WANTED—Los Angeles house. Will give 5 acres in Riverside or big lot in San Fernando Valley as 1st payment. Mrs. H. Moss, 1700 E. 92 st.

BEVERLY Hills or Holly. bungalow wanted from owner. Will give as 1st payment $3000 equity in $5000 So. Pasadena 5-rm. bung. WE. 8426.

BEST house $5000 cash will buy. West or northwest L.A. Call San Pedro 2417-W. 1125 13th st., San Pedro.

WANT new 5-rm. Wilshire-Fairfax to $12,500. No inflated prices. Have A1 T.D. & cash. EM. 5023.

WANT Holly'd house for my south side bung. Will pay cash difference. My business in Holly'd. GR. 7356.

WANT for col. clients, houses, lots. Ransom, 1704½ Central. WH. 5402.

Lots —71-B

LARGE diamond, wonderful cut and color, insured for $5000. Trade for high-class lot & assume. Ph. 556858.

Business Property —71-D

WANT—Improved business prop., any good location or modern well leased apartment house, west, N.W., or Hollywood to $200,000. Put in clear 5-story factor brick, price $100,000 Pay some cash and assume.

JOSEPH P. SCHILLER.
211 Los Nietos Bldg., Vandike 2788.

WANTED: Improved business properties on 99-year lease. Relieve yourself of the worry and inconvenience of collecting rents and get one check on the 1st of each month. L. H. MITCHELL & SONS, 308 Stock Exch. Bldg. Main 2141.

WANT bungalow in major intersection corr., improved to yield 10% net. Will exchange. Address H. box 245, Times Office.

CASH for choice bus. prop. with good returns. Owner, 740 E. Spring. HOLLENBECK CO.

Income Property —71-H

LIST your income property with us. We have buyers waiting.

ROY WILLIAMS.
NOLAN REALTY CO.,
888 S. Western ave. EM. 1194.

FLAT, court or apt. Hollywood, for 5-room home, now in best of Hollyw'd's exclusive dist. GR. 4650.

Suburban Property —71-J

WANTED, one to three acre improved, for rabbits or chickens, prefer Glendale or Burbank, will give clear Los Angeles bungalow and cash. Prefer San Gabriel Valley, other locations will be considered. Phone owner, 1 to 3 p.m. EDWAL, 1. BOHLEN, 413 Black Bldg., Phone Tucker 6961.

I HAVE 13 acres south on saw one of the main streets, have a new 5-room duplex & a 6-room new colonial,

REAL ESTATE—
For Exchange
Income Property

10th & CATALINA
INCOME $11,000 PER YEAR
NEW, 24 APARTMENTS
PRICE $60,000
Will take clear lot, some cash balance easy.
J. M. CLOSE, OWNER
241 N. WESTERN AVE.
HEmpstead 2115

FOR EXCHANGE—$18,500
8-rm. stucco Wilshire dist. bungalow. Owner wants clear lot eastern to $6000, bal. terms. If property is located just east of Western and close to 10th st. For further particulars phone Mr. Harris, METropolitan 5154, 611 W. HELLMAN BLDG.

BUNGALOW court, 11C N. Fig, 13 units, all rented. Guaranteed some $220. Can increase half a year. Ground value $45,000; Inc. $10,000 equity. Submit subdivision ranch.
C. M. COLEMAN.
251 E. Ontario. MU. 4389.

MUST sacrifice my income house at 1116 Echo Park Ave., near cor. Bird. and Angelus Temple, 8 rmsander, fine location, income part. Must dispose of this property immediately. Make offer to L. L. BOHLEN, 613 Hollenbeck Bldg. Phone TUcker 6961.

FOR EXCHANGE
Over $150,000 worth of L.A. income property, clear, to exchange as apartment house. Will assume to $125,000. For details, write GORDON, 918 S. Flower, Rm. 3.

4-FAMILY flat, br. rm. & bath, Manhattan Place. Trade for close in city property. Call Mr. Sale or Crist, TU. 9234. 624 Pacific Bank Bldg.

$25,000, 32-ft. flat, near 1st & Boyle ave. Inc. $4100 year. Owner, Mr. Diddock, TU. 2252.

CURIT court, San Pedro, furnished, want small ranch. $4500 equity, $60 YARD NUTLEY, 1000 Security Bldg.

$35,000—2 flats, 5rm. ea. 2 & 3 bdrm. Bungalows & Diddock, 27 W. 9th. Trade. DIDDOCK, TU. 2252.

CLEAR business corner in L.A. Will want imp. income prop. will pay small amount. Owner, BIX, 1000 Security Bldg. Trade $6000 to $8000, bal. E-Z. Own. 101 E. 3rd.

Suburban Property

DUPLEX, new, modern, all improvements, etc., ped for. Will exchange vacant lot, Glendale area, for home. Inc. at 11326 Gratiot ave.

Beach, Harbor Property

640 ACRES
With water, San Diego county. Price $45,000 clear. Will exchange for income property (apts. or flats) in Santa Monica. Address Box 248, Times Office.

The Frank Meline Co.
Ocean ave. & Santa Monica Blvd.
Santa Monica. Phone 51100

Country Property

114-ACRE chicken ranch and orange grove with 1500 hens, $5000 equity for income property. Chicken house, brooder houses, barn, 8-room modern house, 2 acres of alfalfa, all in fruit. All for $40,000. Will consider trade for Los Angeles property. Address P. box 1, Times Office.

WANTED TO PURCHASE
1ST MORTGAGES
PRIVATE MONEY

Mortgage Three Year
MORTGAGE LOANS
Ralph G. Wolff Co.
Suite 749 S. Hill st.

PROMPT LOANS
on 1st mtgs—2 to 10 years.
Income and business properties.
INVESTMENT CO.,
Suite 1 Bradbury Bldg.
TU. 3671.

2ND T. D. LOANS
6% INTEREST.
1 to 5 yrs 1st mtgs. loans
CALIFORNIA SECURITIES CO.
TU. 2418.

WE WANT ADS TO THE
Home Seekers' Section
SECRETARY COURTEOUS
Call or Write
TAKE-A-HOME DAY
Tuesday, Feb. 8th
WILL BE YOUR DAY
IF YOUR COPY IS DESIRED.
PHONE TRinity 2011, ROOM 1

MONEY FOR
APTS. FLATS
Bungalows and up.
ESTATE MORTGAGE CO.
Suite 1 Bradbury Bldg.
TU. 3671.

$15 A. 100 mi. from L. A. Income, machinery. $1,000 cash, bal. easy. Owner, 1000 Security Bldg. VA. 2751.

HAVE $20,000 & 56 ac. clear in No. Pomona. Will assume $8,000 encumbrance. Also 10-acre close-in alfalfa, bal. Pomona, $40,000, clear. GR.

FINANCIAL

TO LOAN—
Money
Real Estate Improvements

BUILDING LOANS
$2500 TO $50,000
Our own funds at current rate. No amortization. Immediate action. Also loans on completed work.
ASSOCIATED MORTGAGE CO.
OF LOS ANGELES
612-615 Bank of Italy Bldg.
Trinity 0644.

6% Building Loans
$5000 to $25,000, six months, $50 to $250 per month.
Also five-year loans, 6% on improved property.
DAVIS MORTGAGE CO.
202 Chamber Bldg., Hours, 8 to 5.
Trinity 3246.

$2,500,000.00
6% & 7%
Straight 5-yr. 1st mtg. loans. WE LOAN 50% APPRAISED
NO BONUS
QUICK ACTION
Norton Finance Co.
1021 S. Broadway. WE. 6

5½% and 6% Money
For first mortgage loans on desirable residence and business property in Los Angeles, Beverly Hills, Hollywood, Beverly Hills, Santa Monica and long beach. No appraisal fee. Liberal inquiries invited.
Winter Investment Co.
1109-10 Van Nuys Bldg. TU. 7520.
New York Life Insurance Co.

5½ PER CENT MONEY
INSURANCE FUNDS AVAILABLE
7% Building Money
Refinanced into a low rate.
THOMAS MORTGAGE CO.
Financial Counselors
Prudential Insurance Co. of America
City Bk. Bldg. TR. 8941.

100% FINANCE
Will finance buildings in need of repairs. No delays. Terms to suit. West Coast Builders. Stock Exchange Bldg.

MONEY TO LOAN
Easy monthly payments, secure, convenient, immediate, any amount of dollars to building and on improved city properties only. Write or loan folder.
STATE MUTUAL BLDG. & LOAN ASSN., 722 S. Spring.

INSTALLMENT LOANS
5% 6 and 11 Years
COMPLETED or PARTIAL
Courteous to Borrowers
PACIFIC COAST MORTGAGE CO.
1242 S. Broadway
Phone WEstmore 7100

QUICK MONEY
5½ to 8% Paid
Construction or Permanent
EDWIN M. LeSARGENT
718 So. Broadway.

MONEY TO LOAN—
Real Estate Improvements
BUILDING LOANS
$2500 TO $10,000
WE MAKE CONSTRUCTION LOANS
CONWAY & LEAKE
618 CITIZENS' NATIONAL BANK
BRANCH OFFICE
BUILDERS OF HOMES
Our own funds made direct construction loans; complete with builders' contracts, plans, etc.
METROPOLITAN MORTGAGE CO.
Suite 1 Bradbury Bldg.
Tel. 8 Spring.

TO LOAN—
Money
Real Estate Improvements —7B

LOANS ON Real Estate
INVESTIGATE OUR TEN-YEAR LOANS. EITHER FULLY OR PARTIALLY AMORTIZED, ON SMALL MONTHLY PAYMENTS.
COURTESY TO BROKERS
GUARANTY MTG. CO.
711 HELLMAN BANK BLDG.
7TH AND SPRING STS.
MEtropolitan, 3748.

6% Straight Loans
Made for 3 years without payments, interest payable semi-annually, on improved residential & income properties west & northwest. No appraisal or escrow fees. Quick action.
ALSO 5-YEAR LOANS AT 6½%. Interest, plus $15 per $1000 to cover all costs.

4% CONSTRUCTION LOANS
Made on residences or duplexes in West. Bring in plans for appraisal without cost.
SECOND TRUST DEED LOANS
Handled promptly at 12% interest. No bonus.
FISCHER MORTGAGE CO.
1014 Pac. S.W. Bank Bldg. TU. 6219

CHEAPER MONEY
5, 6½ AND 6%
MODERN FINANCING
BUILDING LOANS
Our aim is to make good loans at lower interest rates and charges than have generally prevailed. When you contemplate a building loan insist on knowing the total amount of interest you will be paying over a term of years.
Our own funds for six months' temporary financing, following with insurance money at lowest rates.
ASK Three-Year Straight Loans.

5½% & 6%
Life Insurance Funds
To loan on improved business, dwelling, flat and apartment properties in selected districts, no delay.
HAVELOCK C. BOYLE
Pacific-S.W. Bk. Bldg. TU. 1261.

WHY EXPERIMENT
IF IT'S A GOOD LOAN WE WILL LOAN OUR OWN MONEY
REASONABLE RATES
QUICK ACTION
We investigate without cost.
LITTLE-NAFTZGER-MARR
413 Sun Finance Bldg. TR. 6784

Pay Off Money On Lots! Come And Get It
Builders, Brokers, Owners, Everybody. If you need one to clear a lot or can build, explain your situation. COLUMBIA MORTGAGE CORP., 411 Van Nuys Bldg.

WE loan up to 60% of the appraised value on improved residential and income property. No loans over $25,000. Prefer loans under $15,000. Any property should be sold with preliminary application. No appraisal fee or other expense incurred unless loan is actually made.
COMMERCIAL LOAN COMPANY
Rm. 4040, 1171 Pacific Mutual Bldg.

Money Obtained at Once
for good building loans $1000 up.
11 Years to Pay
Payments on each $1000 as low as $11 per month, interest included. If you'll like our plan CALIFORNIA BUILDING LOAN ASSN. 1016 Pershing Sq. Bldg. VA. 1522.

100% CONSTRUCTION
or refinance. Bring plans, no delay. 3 to 15 yrs., or $12 per mo. per thousand. Chas. R. Throop, Suite 202, 510 S. SPRING. Open eves. TR. 1611.

% SIX AND SEVEN %
Loans on residential property. Hamilton Mtge. Corp., 6219 Hollywood Blvd. GR. 1171.

MONEY SAME DAY
Mtg. or T.D. loans. Will buy your paper without search. HE. 1424.
$7500 TO $10,000 wanted on 10-yr. 1st mtge. Funds for seconds. Trust deeds & unimproved. TU. 6416. JESSE M. BALL, 710 Pac. Ry. Bldg.

BUILDING LOANS
EASTERN FINANCE CORP.
712 Brockman Bldg. TU. 4488

PRIVATE FUNDS
Immediate action on Hollywood & Wilshire loans. Phone owner, GR. 3411.
MONEY TO LOAN ON IMPROVED Real Estate, $1000 up. No delay. ROBERT MARSH & CO., Inc., 218 Main-Strong Bldg. Loan Dept.
5% semi-annual interest, 5 yrs., on Pioneer Mortgage Co.
W. L. HITT, 811 S. Vermont Ave.
WE MAKE and buy 1st mtgs. & T.D.s. Get our figures before closing. WESTERN AVE. REALTY CO. 1124 W. 6th st. DU. 4510.
SHORT & long-term loans at 6% on improved property. Bldg. loans. MORTGAGE GUARANTEE CO., 634 S. Spring st.
$3000, $5000, $10,000 for 1st mtge. loans. Will buy T.D.s. Inquire 1st floor, 1127 W. 7th st.
PRIVATE money for 1st & 2nd mtgs. On hand for T.D.s. INMAN & CORP. 626 Bartlett Bldg. BR. 0888.
TO LOAN, $25000 1ST MORTGAGE on choice PRIVATE RESIDENCE. WEST SIDE. MR. MORRISON. 1000 Security Bldg. VA. 2256.
NO BROKERAGE
FLATS, DUPLEXES & RES.
Day, TU. 7150. Eve., GR. 4464
$ TO 7% city ranch. E. R. Barnes & Co., 819 Detwiler Bldg. Mont. K. Walker, Jr. & E. R. Barnes, TU. 9079.
PRIVATE money to loan on city property or bldg. loans. Lockhart & Son, 721 H. W. Hellman Bldg. VA. 6418.
MONEY TO LOAN—QUICK SERVICE
DE BONTE & RANSOM CO.
1220 S. Larchmont. GR. 3161.
NO DISCOUNT. LOWEST RATES. Private, particular. 2nds. Above $7000. 1st or 2nds. Have $10,000. MR. 2914.
SECOND LOANS
AT CURRENT RATES. WILSON, 6206 Beverly Blvd. HE. 3304.
QUICK loans on collaterals, stocks, bonds. Security Insurance Co., 215 W. 6th st. TU. 3104.
$1000, $2000 & $10,000, 12%, on good 2nd trust deeds. CHAS. HOUSTON CO. 6306 Hollywood Blvd. Gl. 1012.
PRIVATE MONEY TO LOAN ON REAL ESTATE. NO DELAY. PLEASE, WE. 7226.
$750 TO $250,000, city improved trust deeds bought. W. Kinsey, 705 Nat. City Bank Bldg. VA. 0493.
$3000 for 1 or 2 T.D.'s at 10% interest per month. No discount. Fr. GR. 4514. 1111 HOOKER BLVD.
BLDG. loans, refinancing, quick money for dlsc. T.D.s & mtges. A. Grand, 215 S. Sidney Bush. GR. 4031.
$2000 to $6500 on city property. J. YAWTER, 622 Grant Bldg. VA. 1941.
PRIVATE money, $1000 up. Quick action. See Mr. Howard, with E. P. Lee, Suite 306, 926 W. 8th st.
FEDERAL Loan Co. money to loan, salaries, jewelry, diamonds, etc., low rate T. D. bought. 243 S. MAIN
$750 TO $250,000, city improved. Trust deeds bought. R. W. Kinsey, 705 Nat. City Bank Bldg. VA. 0493.
WE make loans on vacant & improved also buy mortgages & T.D.s. 403 LANE MTG. BLDG. TU. 8264.
$2500 to loan at 7% on bungalow. Phone HE. 3845.
$1000 to $10,000 at 7 & 8%, no brok., or leave address of prop. EM. 2432.
$3000 priv. funds to loan direct to owners. MR. HANSEN, FI. 2319.
WESTWOOD HOME 7% DISCO
SHELDEN, VA. 2262. WA. 4037.
PRIV. money to loan at 7%, 1st mtg. Hollywood or Wilshire. NO. 7295.
MAY BE money for good mortgages. KYLE HOWARD, VA. 4555.
$2500, $2600, & $4500, 1st mtg. loans. Money ready. TU. 8445.
PIONEER MORTGAGE CO.
W. L. HITT, 811 S. Vermont Ave.
WE MAKE and buy 1st mtgs. & T.D.s. Get our figures before closing. WESTERN AVE. REALTY CO. 1124 W. 6th st. DU. 4510.
SHORT & long-term loans at 6% on improved property. Bldg. loans. MORTGAGE GUARANTEE CO., 634 S. Spring st.
$3000, $5000, $10,000 for 1st mtge. loans. Will buy T.D.s. Inquire 1st floor, 1127 W. 7th st.
PRIVATE money for 1st & 2nd mtgs. On hand for T.D.s. INMAN & CORP. 626 Bartlett Bldg. BR. 0888.
TO LOAN, $25000 1ST MORTGAGE on choice PRIVATE RESIDENCE. WEST SIDE. MR. MORRISON. 1000 Security Bldg. VA. 2256.
NO BROKERAGE
FLATS, DUPLEXES & RES.
Day, TU. 7150. Eve., GR. 4464
$ TO 7% city ranch. E. R. Barnes & Co., 819 Detwiler Bldg. Mont. K. Walker, Jr. & E. R. Barnes, TU. 9079.
PRIVATE money to loan on city property or bldg. loans. Lockhart & Son, 721 H. W. Hellman Bldg. VA. 6418.
MONEY TO LOAN—QUICK SERVICE
DE BONTE & RANSOM CO.
1220 S. Larchmont. GR. 3161.
NO DISCOUNT. LOWEST RATES. Private, particular. 2nds. Above $7000. 1st or 2nds. Have $10,000. MR. 2914.
SECOND LOANS
AT CURRENT RATES. WILSON, 6206 Beverly Blvd. HE. 3304.
QUICK loans on collaterals, stocks, bonds. Security Insurance Co., 215 W. 6th st. TU. 3104.
$1000, $2000 & $10,000, 12%, on good 2nd trust deeds. CHAS. HOUSTON CO. 6306 Hollywood Blvd. Gl. 1012.
PRIVATE MONEY TO LOAN ON REAL ESTATE. NO DELAY. PLEASE, WE. 7226.
$750 TO $250,000, city improved trust deeds bought. W. Kinsey, 705 Nat. City Bank Bldg. VA. 0493.
$3000 for 1 or 2 T.D.'s at 10% interest per month. No discount. Fr. GR. 4514. 1111 HOOKER BLVD.
BLDG. loans, refinancing, quick money for disc. T.D.s & mtges. A. Grand, 215 S. Sidney Bush. GR. 4031.
$2000 to $6500 on city property. J. YAWTER, 622 Grant Bldg. VA. 1941.
PRIVATE money, $1000 up. Quick action. See Mr. Howard, with E. P. Lee, Suite 306, 926 W. 8th st.
FEDERAL Loan Co. money to loan, salaries, jewelry, diamonds, etc., low rate T. D. bought. 243 S. MAIN
$750 TO $250,000, city improved trust deeds bought. R. W. Kinsey, 705 Nat. City Bank Bldg. VA. 0493.
WE make loans on vacant & improved also buy mortgages & T.D.s. 403 LANE MTG. BLDG. TU. 8264.
$2500 to loan at 7% on bungalow. Phone HE. 3845.
$1000 to $10,000 at 7 & 8%, no brok., or leave address of prop. EM. 2432.
$3000 priv. funds to loan direct to owners. MR. HANSEN, FI. 2319.
WESTWOOD HOME 7% DISCO
SHELDEN, VA. 2262. WA. 4037.
PRIV. money to loan at 7%, 1st mtg. Hollywood or Wilshire. NO. 7295.
MAY BE money for good mortgages. KYLE HOWARD, VA. 4555.
$2500, $2600, & $4500, 1st mtg. loans. Money ready. TU. 8445.
PIONEER MORTGAGE CO.
W. L. HITT, 811 S. Vermont Ave.

TO LOAN—
Money
Real Estate Improvements —7B

Especially Desirable For Home Owners
Ten-year amortization loans on improved properties with prepayment option. Any amount at any time without notice or bonus, "1 and 1" plan. Monthly payments cover principal and interest, and eventually the debt at the end of the 10-year period. A safe and easy plan which eliminates renewal expense and worrying and provides a wise and practical plan for the eventual payment of the debt. Low cost. No appraisement or escrow fees. Unlimited funds. Loans made in approved cities and towns in Southern California.
Amortization Mortgage Co.
322 Pacific-Southwest Building.
Pasadena, Calif.

ECONOMICAL BUILDING LOANS RESIDENCES ONLY
A period of construction loan for cost of building at 12% interest, no deduction for cost of money. Assistance to refinance on 1st or 2nd interest, and 1st, if wanted, at 12% interest. Small monthly payments. Flexible plan with no hidden expenses.
CITY MORTGAGE CO., INC.
403 Edwards & Wilcox Bldg.
8th & Grand. Phone TR. 6134.

TO WORTHY PEOPLE!
If you require capital to finance or refinance your vacant, improved or income property, apply to
WM. R. WOLFERT MTG. CO.
1317 Rives-Strong Bldg. TR. 8188.

2ND MORTGAGES
NO DISCOUNT
3-YEAR LOANS ON
Residences, Flats, Apartments.
CAREY & CO. Faber 6376.
Room 1218, 111 E. SPRING ST.

6% MONEY
TO loan on residence property, no delays. Phone Mr. Norwood, at 1065, Evenings, Sterling 4084.

Refinance Your Property
UNLIMITED MONEY
INDEMNITY MTG. & INV. CO.
322 Union Oil Bldg. TR. 6781.

TRUST DEEDS BOUGHT
CONTRACTS. NO COMMISSION.
Thalberg Co., 703 S. Spring st. TU. 6187.
REFINANCE LOANS
Building Loans
STORY BLDG.
PRIVATE money $10,000 or $15,000 on 1st mtg. 4½% So. Bdwy. AX. 2951.

Industrial & Commercial—7B½

WE PAY YOUR BILLS
CONFIDENTIAL SERVICE
No security or endorsers. If creditors are pressing you for payment of your bills—if you are embarrassed—call at 745 S. Broadway, Room 613.

Miscellaneous, Salesmen, Etc. —7BA

QUICK MONEY to small amts. to responsible steadily employed people. No necessary, 703 Haas Bldg., 7 & Broadway.

Diamonds, Jewelry —7B-B

MONEY TO LOAN
Diamonds & Jewelry
LOWEST RATES OF INTEREST
BUSINESS STRICTLY CONFIDENTIAL
DESIRED
IN YEARS
A. B. COHN & BRO.
3RD FLOOR PANTAGES BLDG.
7TH AND HILL STS.
LADIES' DEPT.

$50 MILLION POLICY, 1ST LOAN. DIAMONDS AND JEWELRY
NO LOAN TOO SMALL
NO LOAN TOO LARGE
BANK REFERENCES
SAFETY VAULTS
LADIES' DEPARTMENT
PLEDGE MUST BE IN OUR HANDS
PROVIDENT LOAN ASSOCIATION
Retiring Sale
NEW LOCATION BLDG.
540 S. BROADWAY

MONEY TO LOAN
On DIAMONDS, JEWELRY
LOWEST RATES, CONFIDENTIAL
LADIES' DEPARTMENT
GOULDEN & CO.
311 LOEW'S STATE BLDG.
3D FLOOR, 7TH AND BROADWAY

MONEY TO LOAN on diamonds, jewelry, watches, other valuables. Reference leading banks & firms. Courteous, private, confidential. Lowest rates. Phone 10403.
LADIES' DEPT.
MAKEWELL & CO.
932 CITIZENS' NAT. BK. BLDG.

HOUSEHOLD FURNITURE LOANS
EASY TERMS. Legal rates. 216 BANKLINE BLDG.

Furniture, Fixtures —7BB

MONEY
How Much Do You Need?
We loan on household goods, office or store furniture & fixtures. Goods left in your possession.
507 Mellman Bldg. 456 S. Spring st.

AUTO LOANS—
and Financing —7B-C

DONALDSON'S
AUTO LOANS
BANK-LIKE SERVICE
Dealers and brokers
CONTRACTS PURCHASED
1114½ Broadway. MA. 8138.
SEE US LAST
DRIVE TEN MINUTES AND
Save Plenty
CONTRACTS REFINANCED
THE AUTOMOBILE LOAN CORP.
1891 Sunset Blvd.

We loan money on automobiles as low as 6% per year. No commission or other charges.
AUTO CLUB LOAN CO.
Opposite Auto Club.
2220 S. Figueroa. WE. 6171.

No one too OLD, no one too NEW, no loan too large, no loan too small. Let drive car, pay small monthly amts.
Calif. Auto Finance Co.
HARRISON FINANCE CO.
2220 S. FIGUEROA. WE. 6165.

AUTO LOANS
Money in 5 Minutes
L. L. MIDDLECOFF, WE. 3894.
1121 S. OLIVE ST.

AUTO LOANS
133 W. PICO. WE. 8776.

MONEY WANTED—
Real Estate, Collateralsl —7B

THE California Guaranty Corporation investigates quick, safe, placing of your mortgage funds at 6%. Can use any amounts, small or large. We create your accumulations. Call or write today & see what we offer. 1103 Cit. Natl. Bank Bldg.

A FINE security for $17,000. New 11-unit apartment on select Bellevue bet. Pasadena & Fair Oaks ave. in Pasadena. Lot 60x200. Value $36,000. 6% 1st mtg. loan.
Address C. box 62, Times Office.

WILL pay 12% and commission for 4 to 6 mos. loan of $10,000. Have 2nd T.D.'s of 4 much greater amount as security. Write or call on F. W. Woodruff, 618 W. 103rd st., Los Angeles.

If you have money to loan, we can place it for you to your advantage on mortgages and trust deed.
TAFT REALTY CO.
1214 W. 7th. HO. 7190.

$7000. AND $17,500.
WILL PAY 1%, for private money on improved high class property, no commission. MOlly. 3745.

$40,000 MORTGAGE loan wanted from private investor. Phone Owner, GR. 5965.

5% LOANS WANTED
Can place several excellent loans, colonial & white clientele. Immediate action. Francis P. Jones Co., 412½ S. Central. HU. 4547.

7% MONEY WANTED
Best security. Excellent loan. $25,000, 5 yrs., straight. Francis P. Jones, Jr., 412½ S. Central.

IF you have money to loan on Beverly improved or vacant, we have clients waiting.
F. R. HUTCHISON & SON
2418 Wilshire. OXford 2178.
$12,000, 5% 1st mtg. Spanish stucco. Dbl. garage. Val. $7500.
CITY BOND & FINANCE CO.
1111 Hellman Bank Bldg. TR. 3401.
WANTED—$25000, 5% 3-yr. mtg. on income lot 70x135, val. $72,000. 1% bonus. Willard Best dist. 453 Rames Bld. OX. 4598.
$6000 LOAN wanted by owner 1st mtg. on 4-flat bldg. Address F. box 122, Times Office.
WANT $2000, 3 years, at 8%, on $12,000 improved ranch. VE. 8093 or TR. 7293.

MONEY WANTED—
Real Estate, Collateralsl —7B

$3,000 First Mortgage Will Sell For $2650
3 yrs. 6%, payable quarterly, on 5-rm. modern stucco home, garage. Built-in features, tile bath, shower, close to bldg., stores, churches, schools. 5-cent office car line. Call at 1013 So. Hill St. Westmore 1274.

IMPROVED BUSINESS PROPERTY $30,000, 5 years, 5%. North Stanton on Vermont, value $40,000. Income, $900 mo.
$12,000, 3 years, 6%, Western ave., corner, near 60th st. Value $40,000.
$9000, 3 yrs., 6%. Hobart & 11th Value $12,500.
See Dunbar, with
ROBERT HARRIS & CO., Inc.
200 Rives-Strong Bldg. TR. 1121
CONSERVATIVE FIRST LIENS
7% and 8%
We own and offer for sale carefully selected first liens on choice improved properties in Los Angeles and suburbs.
TORRANCE FINANCE COMPANY
1008 Pershing Square Building.

2 TO 10% DISCOUNT
on 1st mortgages, $2000-$5000 on new 5-rm. modern houses, sold and financed.
METROPOLITAN MORTGAGE CO.
HELLMAN BANK BLDG.
7th and Spring. TR. 2213.
WANT $4000 at 7% on $18 ft. Main bet. 41st & 42nd. Value $8000. Owner, 4700 Cimarron st. VE. 2317.
WANT money for three loans, $11,000, $10,000 and $7500, all pay 6% interest. Owner, RUSSELL, 609 Rose Bldg., Glendale or L. A. Phone GA. 1202.
WISH to borrow $500 first mortgage, 6 years, 8% interest. Will not deal with agents or pay commission. Phone Wadsworth 2172.
$34,000—Pay 6%. Will give 1st mtg. on 16-unit court, Inc. $140 per mo. Value $50,000. See owner, DE. 4144 or evgs. GR. 5231.
WANTED—$7500 on Western ave. Mr. Appraised at valuation $40,000. Prefer private money. Call Mr. Mercer, 1446 Gramercy pl.
WANTED, $10000, at 7% interest and bonus on modern 8-rm. stucco bungalow. Value $16,000. Owner, 1446 Gramercy pl. VErmont 2283.
MONEY WANTED
$8000, 1st T.D., 7%, 3 yrs., int. semi-ann. W. Adams. Value $18,000. Rives-Strong Bldg. Trinity 1148.
$3000, 7% first mtg., improved property. Value $6000. Owner, 1118 Hellman Bank Bldg. TR. 3149.
CITY BOND & FINANCE CO.
1111 Hellman Bank Bldg. TR. 3401.
WANTED—$25000, 5% 3-yr. mtg. on income lot 70x135, val. $72,000. 1% bonus. Willard Best dist. 453 Rames Bld. OX. 4598.
$6000 LOAN wanted by owner 1st mtg. on 4-flat bldg. Address F. box 122, Times Office.
WANT $2000, 3 years, at 8%, on $12,000 improved ranch. VE. 8093 or TR. 7293.
$5000, 1st mtg., 5 yrs., 6%, Hollywood property. Value $12,000. Owner, 1446 Gramercy pl. VErmont 2283.
WANTED—$15000 on Western ave. Mr. Appraised at valuation $40,000. Prefer private money. Call Mr. Mercer, 1446 Gramercy pl.
WANTED, $10000, at 7% interest and bonus on modern 8-rm. stucco bungalow. Value $16,000. Owner, 1446 Gramercy pl. VErmont 2283.
MONEY WANTED
$8000, 1st T.D., 7%, 3 yrs., int. semi-ann. W. Adams. Value $18,000. Rives-Strong Bldg. Trinity 1148.
$3000, 7% first mtg., improved property. Value $6000. Owner, 1118 Hellman Bank Bldg. TR. 3149.
CITY BOND & FINANCE CO.
1111 Hellman Bank Bldg. TR. 3401.
SECURITIES IMPROVED PROPERTY
$30,000, 5 years, 5%. North Stanton on Vermont, value $40,000. Income, $900 mo.
$12,000, 3 years, 6%, Western ave., corner, near 60th st. Value $40,000.
$9000, 3 yrs., 6%. Hobart & 11th Value $12,500.
See Dunbar, with
ROBERT HARRIS & CO., Inc.
200 Rives-Strong Bldg. TR. 1121
CONSERVATIVE FIRST LIENS
7% and 8%
We own and offer for sale carefully selected first liens on choice improved properties in Los Angeles and suburbs.
TORRANCE FINANCE COMPANY
1008 Pershing Square Building.

2 TO 10% DISCOUNT
on 1st mortgages, $2000-$5000 on new 5-rm. modern houses, sold and financed.
METROPOLITAN MORTGAGE CO.
HELLMAN BANK BLDG.
7th and Spring. TR. 2213.
WANT $4000 at 7% on $18 ft. Main bet. 41st & 42nd. Value $8000. Owner, 4700 Cimarron st. VE. 2317.
$3500 at 8%, on new 5-room bungalow well located, corner lot, owner occupied.
W. ROSS CAMPBELL, CO.
711 S. Spring st. TR. 9211.
$2000, 1% & bonus, 5-r. & breakfast nook, stucco bungalow, Inc. nearly Normandie st. Lot 50x155, value $6000. Mr. Burgoy, 4700 Cimarron st. VE. 2317.
WANT money for three loans, $11,000, $10,000 and $7500, all pay 6% interest. Owner, RUSSELL, 609 Rose Bldg., Glendale or L. A. Phone GA. 1202.
WISH to borrow $500 first mortgage, 6 years, 8% interest. Will not deal with agents or pay commission. Phone Wadsworth 2172.
$34,000—Pay 6%. Will give 1st mtg. on 16-unit court, Inc. $140 per mo. Value $50,000. See owner, DE. 4144 or evgs. GR. 5231

BUSINESS OPPORTUNITIES
Of Many Kinds

In Alphabetical Order —87-A

MOTION-picture studio desires to make expansion on present plans. Necessitates small amount additional capital. Opportunity to invest in legitimate going concern with well established location and profitable connection. Address G, box 599, Times Branch.

MULTIGRAPH shop, well established. Call at 124 W. 4th st., Rm. 862.

NEWSPAPER—$15000, half down, best buy in So. Cal. Address E, box 12, Times Office.

PARTNER, MANUFACTURER here in Los Angeles, 6 yrs. established wants associate partner who can invest $25,000 with his services. Pay $5000 year salary. Good interest on money invested. Expanding the business. No brokers. See Owner. Address G, box 429, Times Branch.

PARTNER wanted, mfg. bus., all wholesale trade; estab. in 1 to 4 number years. Will sell equal ½ int. moderate inv.; money returnable after 2 months' trial if either party not satisfied; salary $200 mo. & profits. Mfrs owner, 1630 S. BDWY.

PARTNER with some office experience. We are manufacturers & international distributors of a device that sells to all merchants. Small capital required, secured by ½ interest in business. Call ROOM 409, 1031 S. Broadway.

PARTNER wanted for fly auto. wash & grease bus., won't make you rich. Get a good living and a square deal assured. Both, small inv. will handle. Super sta. 4926 SANTA MONICA BLVD.

PARTNER—a real oppor. Substantial corp. wants man or woman qualified to manage office & act as treasurer. Liberal salary, $5000 inv. req. Satisfactorily sec. Address F, box 595, Times Branch.

PARTNER wanted with $5000 for one-fourth interest in new mineral which we are satisfied cures rheumatism. Arrange interview. This is a real opportunity. Address H, box 531, Times Branch.

PARTNER wanted, mfg. of knitted sport wear. Will sell half interest in going concern. Money will be used for expansion. Will stand strictest investigation. Address G, box 327, Times Branch.

PARTNER: Woman with selling ability to assist in putting on dem. in dept. store. Can make $80 to $75 per week. Small investment, secured. WA. 4232.

PARTNER to take charge office end of light mfg. business. Should get you $75 to $100 week. Only $350 investment req. 302 Delta Bldg., 626 S. Spring st.

PARTNER: office business. A real opportunity for the right party. Will arrange $50 week drawing account. See MR. COWPER, 403 Hibernian Bldg., 408 S. Spring.

PARTNER, ½ int. in mfg. plant, doing $100,000 annually, req. $7500 for expansion. Active or inactive. Address D, box 220, Times Office.

PARTNER wanted by building contractor. Have $100,000 work ahead; bldg. houses & apts. ½ int. $3500, fully secured. 1030 S. BROADWAY.

PARTNER wanted for light manufacturing business, growing concern. $1000 required. Reference exchanged. 1167 W. 24 ST. PRO. 2-7-8.

PARTNER wanted by lady with hotel near Seattle. Will deed for $600 equal ½ int. 1180 W. 16th ST.

PARTNER active, for mfg. bus. clearing $2000 monthly, $5000 for ½ int. 222 Lissner Bldg. 324 S. Spring.

Partner wanted, indust. $1250, (say you trade yrly.) 201 GRANT BLDG

POOL, billiard, snooker hall for sale, a paying bus. Will give good deal. Address CC, box 249, Times Branch.

POOL, billiard, snooker room for sale. A wonderful opportu. Near-by town. Address F, box 114, Times Office.

POOL room & cigar stand, 3 tables. Leaving city, $1000 for quick sale. 9a. mornings. UN. 6962. HARRIS.

POOL HALL and TABLES, PERFECTION FOR ONE MAN. 2710 W. AVE. 34

POULTRY market, fully equipd. 2 trucks. Gd. loc. Chance for 2 whites. & retail trade. No comp. old estab. 2145 W. WASHINGTON.

PRINT shop near L.A. $2000 cash. Address P, box 2171, Times Office.

RESTAURANT

FOR LEASE, FULLY EQUIPPED ON BROADWAY, A-1 LOCATION; MUST BE RELIABLE PARTY. PRINCIPALS ONLY. FOR INTERVIEW, SEE MR. SWANSON, 538 BARTLETT BLDG. DON'T PHONE

RESTAURANT man, attention! Finding myself in possession of large going restaurant and bakery, do not understand the cafe game, will sell together or separate; at bargain. 10369 Washington Blvd., opposite M.-G.-M. Studios.

RESTAURANT located in Los Angeles. Nice new fixtures. Will sell at a sacrifice. Now running good trade. Address 638 E. PALM DRIVE, Glendale, Calif., or phone Glendale 6458-W.

RESTAURANT, trial, snap, $1000 handles. Light lunch, cor. grill $700. Hot dogs, rent 10, only $165. Cafeteria, clears $18,000 yr., $11,000, 207 Lissner Bldg., 324 S. Spring.

RESTAURANT, 14 stool, doing fine business, splendid location, right on the street from college. All equip. A1 condition. Rea owner, 1610 E. LOS ANGELES ST.

RESTAURANT, clears $300 monthly. Price $550, only $300 down, nice living rms., and bath. Rent $40, call 208 Delta Bldg. 416 Spring.

RENT, $100 per day. Rent reas. Price $40000. To man of experience 1-3 down or trade. 405 SO. HILL. Rm. 216. MU. 2923.

RESTAURANT—DANDY BUY. NO COMPETITION. CALL 4 SEE. 1349 WEST 44TH ST.

RESTAURANT and cafe, $40000. Doing $50,000. Clears $12000 year. See IRVING TURNER, 324 S. Spring st.

RESTAURANT, 5-yr. lease, 14-stool fount. Tables & booths, no reasonable offer refused. 3430 So. Brdwy.

RESTAURANT, good paying, in Hollywood, owner leaving. 1524 Cahuenga. Or Cafe, 210 Bdwy.

RESTAURANT & cafe, doing big business on main blvd. Call Pomona 2604. MR. FRANCIS FERRMAN.

RENT, All nite, machine pays rent, $556 ½ cash, 4421 Whittier Blvd.

RESTAURANT, best loc. in city. Sacrifice, sickness. 2059 E. 7th. CORNER.

REST. counters, stools, dandy for couple. $250 req. 801 Venice Blvd.

ROOMING HOUSE, 20 rms.

Beautiful new bldg., built 3 months, catering to exclusive clientele, specializing in chicken and steak dinners. Large dance floor. Fully equipped and well furnished. Now doing good business. Living quarters, garages and nice grounds. Well located on busy State highway, 4 miles north of Hollywood. This money-making roadhouse can be bought at an attractive figure and is owned by eastern people. Other business demands our attention. Address D, box 144, Times Branch.

SANDWICH shop to lease, adjacent to hotel. $60 mo. inc. rent, fixtures, near theater. 4543 Whittier Blvd.

SHOE shining parlor, wonderful location, south side of 7th bet. Spring & Bdwy. American Dye Wks., 323 W. 7TH ST.

SHOE store, retail stock and fixtures. Lease. Good location. Doing good business. Must sell. Ph. MU. 1285.

STATIONERY store, est. 9 yrs., good town, close to L.A. Profits, $450 mo. $6000 full pr. 404 S. Spring. TU. 3115

SURGICAL instrument business in San Francisco Bay district. Established for many years. Have large following. Excellent line of goods. Address D, box 515, Times Branch.

TAMALE fac., cheap, well known br. Est. ser. yrs. prof. climatic, owner ill. Address F, box 215, Times Office.

TEA shop. Est. 4 yrs. Gd. buy for 2 parties. See today. Thu. 3215 W. 6.

THEATER for lease. Owner wants to lease beaut. 420-seat motion-picture theater, perfectly equipped, great proposition. Address EE, box 451, Times Branch.

THEATER, 542-seat town, town bus. Good for $250 mo. Rent $50. Chord or Cummings, 315 Hill, R. 309.

TIRE shop, complete equipment, small down payment. Will teach business. 2262 SO. MAIN.

TRANSFER & storage bus. Long estb. Nets $800 mo. Easily worth $4500. Price $2000 for quick sale. Big bargain. Terms. 1200 S. HILL ST.

BUSINESS OPPORTUNITIES
Wanted —87

WE GET CASH
FOR YOUR MERCHANDISE
IN A FEW DAYS
THE LIQUIDATORS
632 S. HOPE ST. TU. 8539.

HAVE $15,000 & up to invest in growing business. Give full details. No brokers. I am 40, Jewish, 20 yrs. with one firm. Address F, box 161, Times Office.

ANY business sold by expert salesmen, quickly, anywhere. We finance buyers. Get you cash. See us. BIL. 0711. FIDELITY SALES CO. 512 W. 6th.

WANTED—ALL CLASSIFIED ADVERTISEMENTS FOR THE SUNDAY TIMES MUST BE RECEIVED BEFORE 7:30 P.M. SATURDAY.

WANTED, small business & couple can make a living at. 302 DELTA BLDG. Phone VA. 4515.

PARTNERSHIP HEADQUARTERS—No adv. charges whatsoever. WE SELL State Inv. Co., 1030 S. Broadway.

CASH buyers waiting for all businesses Metropolitan Bus. Ex. fin. 320. 324 S. SPRING. Tucker 4119.

WANT So. Cal. hardware, drug or furniture store for Pasadena income. Address F, box 45, Times Office.

OUR BUSINESS IS SELLING YOURS. W. S. RATTRAY & CO., 406 TITLE INS. BLDG. 5th-Spring

WANTED, GOOD PAYING GROCERY STORE. HAVE CASH. DE. 6146

CHURCH UNIT TO BE DEDICATED

(Continued From Second Page)

special invitation is extended to all Japanese people of Los Angeles.

TO FEED HUNGRY

Rev. William Price, superintendent of the Union Rescue Mission, 113 North Main street, yesterday announced the following services for tomorrow: 8:30 a. m., Bible class and free breakfast for converts; 2:30 p.m., Bible class; 4 p. m., street service at Winston and Main streets; 6 p.m., Fellowship meeting at the Mission Hall; 7:30 p.m., address by I. L. Eldridge; 9:30 p.m., hot dinner for all.

FIRST BAPTIST

"Life's Real Job" is the subject of a sermon to be preached by Dr. J. A. Francis tomorrow morning at the First Baptist Church. The topic for the evening is "What is the Baptism of the Holy Spirit". Bible school will be conducted at 9:30 a.m. and Junior Church at 11 a.m.

MANLY P. HALL

"A Morning with Great Minds of Greece" is the theme of an address to be given at the Trinity Auditorium tomorrow morning by Manly P. Hall, pastor of the Church of the People. A musical program, starting at 10:30 a.m. will precede the lecture.

DR. HUGH K. WALKER

"Making Religion Really Beautiful" is the subject of a sermon to be preached by Dr. Hugh K. Walker tomorrow morning at the First Presbyterian Church. The subject for the evening is "The High Spots and Bright Lights of Christian Endeavor." Musical programs will precede the sermons.

TO SPEAK FOR KBJ

Rev. W. G. Ruehle, pastor of the Highland Park Lutheran Church, will be the speaker at The Times broadcasting station at 10 a.m. tomorrow when he will preach on "Portraits of Jesus." A musical program by talented members of the church will precede the sermon.

"SHALL SATAN RULE?"

Dr. Herbert Booth Smith, pastor of the Immanuel Presbyterian Church, will preach tomorrow morning on "Shall Satan or Christ Rule the Downtown District?" Music will be furnished by talent from the Union Rescue Mission. Among those to attend will be Bill Stiles, formerly with Jesse James' gang, Joseph Curran, once-famous vaudeville actor, and John Carroll, who admits that he was an anarchist before the Christ-light came to his heart. Tomorrow evening Dr. Smith will discuss "Mrs. McPherson's Fourfold Gospel and Mine" and also the following questions: "Could a Catholic be President of the United States?" "Is Cremation Inconsistent with the Scriptural Idea of the Resurrection?"

TEMPLE BAPTIST

Dr. Isaac B. Ward, formerly first-assistant preacher with the Billy Sunday organization and known as "Billy Sunday's Pinch Hitter," will be the preacher at the Temple Baptist Church tomorrow, preaching in the morning on "An Unshakeable Witness" and in the evening on "The Most Popular Song in the World." The evening will be featured by a special musical program by artists of Temple Church and by singers and instrumental musicians from the Union Rescue Mission.

DR. G. CAMPBELL MORGAN

Dr. John McNeill, pastor of the Church of the Open Door, will preach at that church tomorrow morning on "Four Ringing Exhortations." The church conducts services in the Auditorium of the Bible Institute. The speaker for tomorrow at 3 p.m. and in the evenings will be Dr. G. Campbell Morgan, noted Bible teacher from London, England. Dr. Morgan will also speak at the Bible Institute at 10:45 a.m. and in the evening every day next week excepting Saturday. The general theme for the morning discourses is "The Teaching of Christ Concerning His Church," the theme for the evening addresses being "The Bible—Some Reconsiderations."

BISHOP I. S. COOPER

Two noted Bishops will be heard in addresses tomorrow at St. Alban's Pro-Cathedral, on Argyle avenue. Dr. Irving S. Cooper, Regionary Bishop of the Liberal Catholic Church for the United States, will preach in the morning and officiate at the celebration of the Eucharist at 10:30 a.m. At this service Bishop Cooper will ordain to the priesthood Revs. A. R. Barnett and J. D. Carey. At the evening hour, Dr. Ray M. Wardell, Bishop in charge of the Northwest Diocese, will discuss "Some Requisites for the Spiritual Life."

"IS AMERICA CHRISTIAN?"

"Dorothy Vernon of Haddon Hall," a motion picture, will feature the program at the Wilshire Presbyterian Church tomorrow evening. Following the picture, Dr. J. A. Eby, the pastor, will discuss the question "Is America Christian?" The sermon topic for morning is "An Old Message for a New Day."

CHURCH NOTES

"Judge Ben Lindsay and Marriage" is the subject of a sermon to be preached by Rev. E. Burdette Backus tomorrow morning at the First Unitarian Church.

Rev. T. C. Abel, pastor of the Hollywood Unitarian Church, will preach on "The New Morality" tomorrow morning.

North Vermont Christian Church, Rev. C. E. Phillip, pastor. Morning topic, "We Know"; evening, "Unashamed."

Sunnyside Baptist Church, Rev. A. P. Howells, acting pastor. Morning theme, "Stewardship"; evening, "What's Wrong With the World?"

Mt. Calvary Evangelical Lutheran Church, Rev. William Hohberger, pastor. German services, 9 a.m.; English services, 11 a.m. and evening.

Highland Park Christian Church, Rev. Alden L. Hill, pastor. Morning subject, "Who is Jesus of Nazareth?" evening, "An Indian Sermon."

Central Baptist Church, Alvarado and Pico streets, Dr. A. J. Ramsey, pastor. Services will be conducted in the morning and evening.

Pitzerea Boulevard Christian Church, Rev. P. H. Hoyle, pastor. Morning topic, "Our New District Plans;" evening, "Our Boy Scouts."

Gospel Hall, 1235 West Jefferson street, Christians gathered unto the Name of the Lord Jesus Christ. Services will be conducted in the morning and evening.

A series of free lectures on psychological subjects will be given by Henriette Zahn at the Friday Morning Club, beginning next Tuesday evening. Lectures will be given on the evenings of the 8th, 9th, 10th, 11th, 13th, 14th and 15th inst.

Hollywood Congregational Church, Dr. James H. Lash, pastor. Morning topic, "The Way of the Cross;" evening, program by the choir.

South Hollywood Presbyterian Church, Dr. E. Nelson Allen, pastor. Morning topic, "High Lights on the Life of Paul;" evening, stereopticon lecture on "Damascus."

Swedish Baptist Church, Rev. Carl Antonson, pastor. Services will be conducted in the morning and evening.

Wilshire Methodist Church, Dr. J. W. Nasby, pastor. Morning topic, "A Man Three Eyes;" evening, "Grace, Grit and Gumption."

Nearly 100 new members have been added to the South Park Christian Church since the beginning of the evangelistic services. The revival meetings will be continued every evening next week, excepting Saturday.

North Wilshire Community Congregational Church, Dr. E. T. MacMahon, pastor. Morning topic, "Need of Fellowship;" Christian Endeavor, 6:30 p.m.

Plymouth Congregational Church, Dr. H. C. Culbertson, pastor. Evening topic, "The Power of the Cross;" morning sermon on "Dare We Be Christian?" by Dr. E. F. Briand, secretary of the church federation.

Church of the Messiah (Congregational.) Rev. H. D. Gaylord, pastor. Morning theme, "Christ at the Door;" evening, "Which Was the Poor Man?"

An address appropriate to the shaving of the motion picture "The Fool."

Hollywood Christian Church, Rev. C. M. Watson, supply pastor. Morning topic, "Saved by a Glowing Heart;" evening, "Buying Up the Opportunity."

Olive Community Church, Rev. W. H. Hopkins, pastor. Services will be conducted in the morning and evening.

Glendale Baptist Church of Inglewood, Chamber of Commerce Building, Rev. J. A. V. Pieters, pastor. Morning topic, "The Precious Savior;" evening, "Born a Second Time."

Magnolia-avenue Christian Church, Rev. C. C. Sinclair, pastor. Services will be conducted in the morning and evening.

Church on the Hill, West Third and Fremont streets, Rev. D. M. Parker in charge. Services will be conducted at 11 a.m. and 8 p.m. and Sunday evening. Sunday-school will meet at 10 a.m.

Following is a list of Lutheran churches of Los Angeles, the names of the pastors and their sermon topics for tomorrow: Trinity, Rev. A. H. Meisel: 11:30 a.m., "The Answer the Wise;" St. John's, Rev. G. H. Sandal; 9:45 a.m., "The Peace of God;" 11 a.m., "The Samaritan Woman." Grace, Rev. W. F. Wieser: 11 a.m., "Will You Leave Me, Too?" 7:45 p.m., "What is Man?" Bethany, Rev. Godtze Witte: 10:30 a.m., "The Transfiguration of Christ." Christ, Rev. J. P. Thiele: 11 a.m., "Suffering for Christ." Emanuel, Rev. George Theiss: 10:45 a.m., "The Hidden Glory of Christ;" 7:45 p.m., "Light in Darkness." Fifth-avenue Lutheran, Rev. E. T. Cowen: 11 a.m., "I Have No Pleasure in the Death of the Wicked, Saith the Lord;" 7:45 p.m., "Retardation Series." Sunset Boulevard, Rev. R. H. Sauer: 10:45 a.m., "The Bible." Highland Park, Rev. W. G. Ruehle: 11 a.m., "Portraits of Jesus;" 8 p.m., "Jesus Power to Execute Judgment." Faith, Rev. Carl W. Berger: 11 a.m., "Jesus, the Friend of Sinners;" 7:45 p.m., "Persuasion by Christ." First Lutheran, Culver City, Rev. E. T. Cowen: 9:45 a.m., "Why Will Ye Die?"

West Adams Methodist Church, Dr. D. Roland Merlin, pastor. Morning and evening services will be conducted.

A meeting of the Presbyterian Ministers' Association will be conducted at 10 a.m. next Monday on the eighth floor of the Bible Institute.

Westlake Methodist Church, Dr. George A. Warner, pastor. Services will be conducted in the morning and evening.

Higher Thought Center, 542 South Broadway, W. Frederick Keeler in charge. The speaker at 11 a.m. will be Florence Miriam Johnson. At 8 p.m. Henry Victor Morgan will speak and Mr. Keeler will give an address at 5 p.m.

Wilshire Baptist Church, Rev. Bruce Black, pastor. Morning theme, "The Overshadowing One;" evening, "Truth in Love."

First Presbyterian Church, Rev. William Mastbardt, pastor. Morning topic, "Turn the Lost Sheep;" evening, "Dining New Walls."

Harriet H. Rix will speak on "The Four Gospels" at 11 a.m. tomorrow at the Home of Truth, 1973 West Washington street.

BUSINESS OPPORTUNITIES
Wanted —87

WE CAN SELL YOUR BUSINESS. Our plan is QUICK, SAFE and SURE. EXPERIENCED SALESMEN, who SPECIALIZE. Special out-of-town service. Phone TRIBITY 6292 and we will call and give you our plan of selling in detail. No obligation or publicity.
WE ADVERTISE OVER THE RADIO EVERY AFTERNOON.
Merchants Invest. Co.
408 S. Spring. Rms. 616-16-17.

HAVE $100,000 and up private money to invest in good substantial bus. Will purchase interest or silent stand. Investigation. Give full details. Address D, box 567, Times Branch.

COWPER
CAN SELL YOUR BUSINESS
AND DOES NOT
Ask you to pay him a
CENT FOR ADVERTISING
401 Hibernian Bldg. TU. 1676.

DO you want to buy or sell an interest in a business? We have buyers and want listings that can be proven. Call and see us.
1619 CHESTER WILLIAMS BLDG

DO you want to buy or sell an interest in a business? We have buyers & want listings that can be proven good. Call & see us. 1618 CHESTER WILLIAMS BLDG.

SMALL fountain, conf., lunch & fixtures mainly. Cheap from owner. Give description & phone number. Address G, box 262, Times Branch.

HAVE buyer for interest in estab. manufacturing business. Mutual Co. 322 Lissner Bldg. VA. 2320.

CIGAR store in L.A. or vicinity. Address F, box 27, Times Office.

LEGALS

LEGAL NOTICES—Bids, Proposals —93

NOTICE is hereby given that Mr. H. F. Boe is no longer connected with the Marbelite Corporation of America and is not authorized to act for it in any capacity whatsoever.
Until further notice all matters pertaining to the sale of Marbelite products will be under the direction of Mr. Wm. J. Fritz, who can be reached at the office of the Corporation at 2245 Long Beach Avenue, Los Angeles.
MARBELITE CORPORATION OF AMERICA.
By HENRY BARKSCHAT, President.
Attest: F. L. HANG, Secretary.

STOCKHOLDERS' MEETING
Notice is hereby given that the Annual Meeting of Stockholders of Murphy Oil Company will be held at the office of the Company, 140 North Greenleaf Avenue, Whittier, County of Los Angeles, State of California, on Tuesday, February 8, 1927, at two o'clock P.M., for the purpose of electing a Board of Directors to serve for the ensuing year, and also to transact such other business as may be presented for their consideration.
KENYON F. LEE, Secretary.

THIS is to inform the public that the stockholders of this company will not be responsible for any indebtedness created by Rev. J. E. Lewis, former officer of this company from Oct. 4th, 1926. LIBERIAN STEAMSHIP AND EXCELSIOR MINING CO., 2101 Central ave.

THIS is to notify parties who left goods with me 4 months ago to call for same or they will be sold for charges by the 16th of Feb., 1927. Edward Kornaut, 420 So. Boyle.

I WILL not be responsible for any debts contracted by anyone but myself. JOSEPH W. CALNAN.

TOO LATE—To Classify —45

FURN. bedrm., private bath, priv. entrance, nr. bus and 2 car lines. $20 mo. 1116 HELIOTROPE DR.

2 RM. attractive furn. housekg. apts. 6273 Sunset Blvd., nr. Vine.

I See by Today's "Times" Want Ads—

That speedy, steady sign writer is wanted by local department store.

That first-class auto body woodworker is wanted at once.

That owner wants to sell equity in 40x130-foot lot on Gary street. Suitable for light manufacturing.

That party must sell practically new concert harp.

That four-room upper flat is for rent for $40 per month and party moving out wants to sell furniture.

SAD-FACED PLAYER PLEDGES INNOVATION

Buster Keaton

SMILE WILL BE DISGUISE FOR KEATON

Comedian Gives Promise of Happy Expression at Wampas Frolic and Ball

As one of the features of the annual Wampas frolic and ball at the Ambassador Auditorium on the 17th inst., Buster Keaton has promised to appear in a smiling pose, the program committee announced yesterday. When Keaton learned that his sisters-in-law, Norma and Constance Talmadge would be on the program, the announcement stated, he agreed also to appear on condition that he be permitted to wear a disguise: to-wit, the smile.

Plans for the frolic and ball are being completed rapidly, with the entertainment program carrying the names of practically every motion-picture star in Hollywood. In addition to many already named, the committee also has signed James Kirkwood and Lila Lee; the Duncan Sisters, Eddie Cantor, Bert Levy and Tom Mix.

Fifty youthful proteges of Ernest Belcher will appear in a colorful ballet number, while Ethel Meglin's Sixty Wonder Kiddies will present a screenland revue in which they will burlesque screen and stage favorites.

Helene Costello, one of the 1927 Wampas baby stars, and Don Alvarado, Fox player, will present a dancing specialty; Clyde Cook will appear in eccentric dances and comedy falls, and Roy Randolph will present a act featuring the appearance of Charles Ray, Sally O'Neil, Mary McAllister, Joan Crawford, Martha Sleeper and Olive Borden.

At noon today Levett, "human dynamo," and long-distance runner, will start his run to San Francisco carrying a message from Mayor Cryer to Mayor Rolph, inviting San Franciscans to attend the frolic and ball. The start will be made from the steps of the City Hall with city and county officials and representatives of the Wampas present. Motorcycle officers will clear the way through the first ten miles of city traffic.

Levett, whose previous longest run was 535 miles along the Atlantic Coast, plans to take a forty-minute rest every ten miles, and to put in ten hours of actual running each day of the journey. He expects to maintain an average speed of from seven to eight miles per hour and to arrive in San Francisco next Saturday.

New Laboratory Achievement at Caltech is Told

PASADENA, Feb. 4. (AP)—A revolutionary departure in methods of qualitative analysis for rarer metals, the result of thirty years of oft-times dangerous research on the part of Dr. A. A. Noyes, director of the Gates chemical laboratory of the California Institute of Technology, was disclosed at the meeting here tonight of the Southern California section of the American Chemical Society.

Dr. Noyes' system he explained at the meeting, permits the separation of all the elements compared with former methods which could handle but six elements. Another feature of the system is that it permits the extraction of an element even though it is present only to the extent of one-tenth of 1 per cent.

Distillation is employed in the system and perchloric acid is used in place of precipitation and the more common acids used in the past. The perchloric acid, while stable with inorganic matter forms a high explosive with organic substance and is as dangerous to handle as nitroglycerin. It is this which has made the long experimentation of Dr. Noyes perilous and has resulted in frequent explosions in his laboratory, he told his audience.

Jobs Switched for Forty-three Police Officers

Changes in the status of forty-three police officers were made yesterday in an order issued by Chief Davis. The only explanation the Chief gave was that some of the changes were for the good of the service, while others were at the request of the men themselves.

Inspector of Detectives Longuevan is transferred from the administrative bureau to the detective bureau; Capt. Erven of the auto theft detail is transferred to command of the detective bureau at Newton-street Station, and is succeeded by Inspector of Detectives O'Brien; Lieut. Ammen, in charge of the property clerk's office, is sent to Lincoln Heights division, and replaced by Lieut. Hager; Detective Lieutenant Lane is placed in charge of the intelligence bureau. The remainder of the changes were transfers from one station to another.

HUSBAND IN JAIL AFTER FIRING SHOT

Asserted Object of Bullet Charged by Suspect With Breaking Up Home

Charged with firing through a window at Ray Swartz, 1315 Curson avenue, Thomas D. Baron, 43 years of age, a salesman, of 1448 Seward avenue, was booked at the Hollywood Police Station last night. Baron told Detective Lieutenants Ryan, Erickson and Kearin, they say, that Swartz broke up his home.

A bullet fired by Baron, the officers said, passed through the wall of Swartz's bedroom, into the bathroom, where Swartz was, and lodged in the wall without striking anyone. Before firing, the police said, they learned, Baron rang the front door and inquired of Swartz's mother where her son was, and was told he was taking a bath.

Police questioned Mrs. Baron, who said she had been separated from her husband for some time and that Baron and Swartz did not know each other.

Man Slashed by Stepdaughter Later Arrested

Suffering from a knife wound in the side and cuts in the abdomen inflicted by his stepdaughter, Charles E. Dazey, 64 years of age, was treated at Receiving Hospital last night and then placed in the City Jail accused of a statutory offense against the girl.

The girl, Bertha Bertram, 16 years of age, told officers that her stepfather induced her to go with him to a small shed at the rear of the house while her mother was reading in the front room, and attempted to attack her. Fearing Dazey, Bertha said, she concealed a paring knife in her hand and when he advanced toward her she wielded it with disastrous results.

After the police had placed Dazey in the City Jail the girl charged that he had attacked her two years ago in Wakenah, Kan. Bertha was released after giving her statement to the police.

Armed Bandits Get Watch and Cash in Hold-up

Two heavily-armed bandits late last night held up Lewis Crank as he was leaving an apartment-house at 1318 Wilshire Boulevard, took $478.55 in cash and a gold watch valued at $50, and fled while scores of motorists passed by without noticing the robbery.

Crank, who lives at 1943 South Alvarado street, told officers that the bandits concealed their faces with upturned overcoat collars and caps pulled down over their eyes. A good description of the car which they used to make their escape was obtained, however.

Police expressed the belief that the bandits were the same ones who earlier in the day held up a collector after forcing his car to the curb, obtaining more than $500.

FRIENDS WELCOME WEDDED ACTRESS

Eva Tanguay and Allan Parado

PAIR HERE FOR SHORT VACATION

Eva Tanguay and Husband Who is Accompanist, Too, Get Warm Greeting

"I'm arriving in Los Angeles Friday with my 23-year-old, sweet-faced boy, meet me."

This was the challenge sent out to friends by Eva Tanguay, vaudeville actress, subtly announcing her marriage to Allan Parado, her Hungarian accompanist.

And the friends were there by the scores as the actress alighted yesterday from the Golden State Limited with her youthful husband. The couple whisked away in a taxi after exchanging a few brief greetings.

"Oh, yes, we've been married for a month," Miss Tanguay told her friends between greetings. "Allan's my accompanist for life, now."

The marriage of the vaudeville headliner came as a surprise to friends who several weeks ago were startled by the report that the couple were engaged. Soon after their engagement they disappeared from New York and were not heard from again until yesterday when they reappeared in Los Angeles. The couple announced yesterday that after a short vacation here they will leave for a tour of Europe.

Parado joined Miss Tanguay's vaudeville act six months ago.

PLUMBERS AIDED

In order to facilitate the renewing of certificates held by master and journeyman plumbers, the office of the Board of Examiners of Plumbers, 400 Equitable Building, will be kept open every Wednesday evening and Saturday afternoon through the 23rd inst. The renewals are required under a recent amendment to Ordinance 42136.

CROMB'S DISMISSAL ASKED

Court Postpones Decision as Wife of Suspect Tells of "Flower Pot Murder" Again

Taking under advisement a motion to dismiss murder charges against Elsmore S. Cromb, salesman accused in the so-called "flower-pot" slaying of Jacob Dietrich, aged nurseryman, Municipal Judge Ballard, presiding over the preliminary examination yesterday, continued the case until Monday for decision.

The motion to dismiss was presented by Defense Attorney S. S. Hahn late yesterday at the conclusion of testimony of defense witnesses which ended the two-day hearing. Hahn based his motion on the ground that there was insufficient evidence presented to warrant holding Cromb to the Superior Court on the murder charge.

A surprise witness in the person of Police Lieutenant Russell, who investigated the case after the finding of the body of the slain nurseryman, furnished the sensation for yesterday afternoon's crowded courtroom. His testimony corroborated in many instances the story told by Mrs. Margaret Cromb, wife of the accused man, at the time they reported the death of Dietrich.

Russell testified that he had examined the ground near the nursery and that he had found blood stains there, together with the blood-stained hat belonging to Dietrich. He also identified as a flower pot introduced in evidence by Attorney Hahn to which still clung several wisps of hair the same color as that of the dead man's.

It was this flower pot, according to Mrs. Cromb, which was hurled at Dietrich by three Mexicans who attacked her in Dietrich's nursery. The pot struck him in the head, she said yesterday in repeating her story of the affair, rendering him unconscious.

Mrs. Cromb's torn clothing, worn at the time of the asserted attack was introduced in the evidence. Lengthy cross-examination by Dep. Dist.-Atty. Dennison failed to shake the wife's story which coincided with her original statement to the police.

Mrs. Flora Preston and Miss Thelma Delton, neighbors of Mrs. Cromb, testified to examining her bruises on the night of December 4, 1926, when Dietrich was slain. They corroborated her story in other points.

Judge Ballard was kept busy yesterday in ruling on objections, entered at every stage of the hearing by either Attorney Hahn or Mr. Dennison, who in a way have stood together in the prosecution of the case against Aimee Semple McPherson and her mother, Mrs. Minnie Kennedy.

THREE SEIZED IN DOPE RUSE

Police Believe Capture of Men and $15,000 Drugs Nips Scheme of Narcotic Ring

With the arrest of three suspects and the seizure of narcotics valued at $15,000 yesterday, police believe they have nipped a scheme to flood Los Angeles with drugs. When, according to the police, the suspects received $500 from Acting Captain Southard in Chinatown, they believed they were dealing with the head of the local dope ring.

Two other arrests as a result of an asserted dope sale also were reported.

William C. McIvers, 37 years of age, one of the trio arrested, boasted, police say, of having disposed of $85,000 worth of narcotics in San Francisco. According to officers, he refused to give his local address, and said he had been in the city ten days. He is said formerly to have been active in political circles in Seattle.

HELD IN JAIL

According to Captain of Detectives Littlejohn, in charge of the narcotic squad, Shelby E. Murdock, 37, of 732 Cherokee street, another suspect, was released three weeks ago from the Oregon State penitentiary, where he had served five years of a fifteen-year sentence for bank robbery.

Fred Ward, 28, of 1515 Wilshire Boulevard, the third man arrested, is said to have come here from Seattle and is described as a henchman of McIvers.

The three men are being held in the City Jail charged with violating the State poison law. Littlejohn said he will ask for complaints against them today. According to Littlejohn, the trio was just getting started in the dope business here when they were arrested.

Police believe the men are connected with a large dope-smuggling ring.

TRIAL ASKED

Mrs. Mamie Patterson, 20 years of age, arrested on a vagrancy charge while in the company of an asserted dope peddler, yesterday pleaded not guilty in Municipal Judge Bullock's court, asked for a jury trial and was released on bail.

According to Captain of Detectives Littlejohn, in charge of the police narcotic squad, Mrs. Patterson was arrested with Carl Brines, 31, who is charged with violating the State poison law.

Mrs. Patterson and one of her two children, it is asserted, were with Brines in an automobile. Brines, it is charged, had just sold $500 worth of morphine to Detective Lieutenants Boshardt and Warren.

RECEPTION WILL OPEN NEW STORE

Myer Siegel & Co. Now in Its Million-Dollar Home in Flower Street

Myer Siegel & Co. will hold a reception today at 2 p.m. in commemoration of the formal opening of its new $1,000,000 store building at 733-737 South Flower street. The structure is designed after the Italian Renaissance style of architecture and embodies all of the newest features in store building construction. The five floors rise to a height of 118 feet above the street level, the usual height of an eight-story building.

Nearly fifty-four thousand square feet of floor space will be devoted to women's specialties. The first floor will be reserved for novelty goods and sports wear. On the second floor will be millinery and lingerie. Dresses for street, afternoon and evening wear will be found on the third floor.

The fourth floor will not be utilized immediately, as it is being reserved for expansion, which officials of the company predict will come within a short while. Features of the fifth floor, which is devoted to the administrative offices of the organization, are a lunchroom for employees and a small hospital. Ground was broken for the building last May.

Here's a Chance to Get a Few Extra Enzymes

L. A. Thompson, president of the Thompson Malted Food Company of Waukesha, Wis., is here for the purpose of making arrangements for the distribution of a new product of the concern known as Double Malted, a malted milk sweetened and flavored with chocolate for household use.

The new product has been worked out on scientific lines as a prepared food which will produce in the body an enzyme of its own to supplement those with which nature combats the growth of disease micro-organisms.

Travelers' A... Group to H... Annual Se...

The luncheon and ... of the Travelers' Aid Society ... set for the 23rd inst., at ... andria. Officers will be ... lowing the luncheon ... meeting. Charles T. ... of the board of directors, ... side.

Dr. Miriam Van Waters ... the chief address, although ... be other speakers. The ... luncheon copies of the ... yearly booklet issued by ... giving a full report of the ... the previous twelve months ... distributed. While this is ... secretaries in the executive ... the Travelers' Aid Society ... broadcasting the little book ... the mails.

Reservations for the ... should be made at the Travelers' Aid Society, 230 Coulter Building, way near Third street.

FOUND WONDERFUL RELIEF FOR CRACKED BLEEDING ...

Had almost screamed with pain

Reading, Pa., Oct. ... writing to tell you what ... lief Resinol Soap and ... have brought me. I had ... rible sore hands. They ... and cracked open, which ... them to bleed. When I ... in water the pain was ... could have screamed ... scarcely do any work. ... sent for a sample of ... and Ointment, but I had ... a dozen different ... brought no relief, so I ... faith in them and they ... used. At last, however, ... tion I began to use ... to see what good they ... and was greatly ... lighted at the wonderful ... gave. Now I would tell ... Resinol Soap and Ointment ... husband and children as ... of your preparations."
Mrs. John Machemer, R...

Powerful, Penetrating Antiseptic Oil Heals Eczema and Other Skin D...

Must Give Results in 7 Days or Money Back, Druggists Who Will Gladly Return the Purchase Price If It Doesn't Help You

Make up your mind today that you are going to give your skin a real chance to get well.

You've probably been like a lot of other people convinced that the only thing to use was an ointment or salve (some of them are very good) but in the big majority of cases these sticky salves simply clog the pores and the condition primarily remains the same.

Go to any good druggist today and get an original bottle of Moone's Emerald Oil.

The very first application will give you relief and a few short treatments will thoroughly convince you that by using it faithfully to it for a short while skin troubles will be a thing of the past.

Don't expect a single application to do it all at once but one will know you have the right question that you have at last discovered the way to make the skin to perfect health.

Remember that Moone's Emerald Oil is a clean, powerful, yet Antiseptic Oil that does not stain or leave a greasy residue. But it must give complete satisfaction or your money cheerfully refunded. —[Advertisement.

After the "Flu" is o... —you need a Toni...

Help Is Needed to Restore Your Wasted Strength and Energy.

"Flu" leaves the body weakened and rundown. In such cases, a tonic is clearly indicated. Restore the appetite and rid yourself of that let-down feeling.

"Flu" is a very enervating disease. It le